2 CENTS PAY NO MORE!

Chicago Daily Tribune

THE WORLD'S GREATEST NEWSPAPER

FINAL ★★

VOLUME XCVI.—NO. 95 C [REG. U. S. PAT. OFFICE. COPYRIGHT 1937 BY THE CHICAGO TRIBUNE.] WEDNESDAY, APRIL 21, 1937.—40 PAGES THIS PAPER CONSISTS OF THREE SECTIONS—SECTION ONE * PRICE TWO CENTS IN CHICAGO AND SUBURBS ELSEWHERE THREE CENTS

BLAST LAKE SHORE GOLF CLUB

ECONOMY! NEW CRY IN CAPITAL; DEBT 36 BILLION

Roosevelt Calls for Big Relief Fund.

[Chicago Tribune Press Service.]

Washington, D. C., April 20.—[Special.]—Insisting upon economy in government expenditures in the future but making no specific recommendations to that end, President Roosevelt today sent a special message to congress revising his budget estimates for the 1938 fiscal year.

The high point of Mr. Roosevelt's message was his request that 1½ billion dollars be appropriated for relief. A drive immediately was started in the senate to slash this figure to 1 billion dollars and to approach a balancing of the budget which was catapulted toward the 36 billion dollar mark by the President in reporting the certainty of his fifth treasury deficit since taking office.

Urges Economy in Firm Tone.

The President, in his message, urged economy in a firmer tone than has been customary with him.

"I propose to use every means at my command to eliminate this deficit during the coming fiscal year," he said.

The President called on congress to resist the pressure of "special interests" for appropriations. He said pending flood control legislation would impose an unjustifiable burden on the federal treasury and reiterated that congress should not give more than 500 millions annually for public works.

Although relief was the direct object of the message, the President gave it but one sentence in which he suggested that the money be made available before it is collected. He asked that 1½ billion dollars be made available in June. The 790 million dollars he got out of congress to continue WPA to the end of the present fiscal year, June 30, will be exhausted in June.

Called It Laymen's Budget.

In January the President told congress that if relief expenditures could be held within the 1½ billion figure he recommended today, the treasury would end the fiscal year with its budget in balance except for debt retirement payments. He called this a "layman's balance."

Today, Mr. Roosevelt declared that the treasury would end the fiscal year with a deficit of 418 millions, exclusive of the retirement figure of 400 millions.

The Democratic leadership in both houses was displeased with the President's message. The more conservative leaders were alarmed by the falling off of revenues by $604,000,000 below the treasury estimates for the present fiscal year.

Again, the sponsors of pet projects for new expenditures, which the President rejected, were resentful and planned to retaliate by joining efforts to slash his relief request.

Pledge to Give Real Economy.

"If the President wants to economize, we'll give him some real economy," said one of the Democratic senators whose particular project was vetoed at the White House conference with congressional leaders.

Noteworthy in the President's message was his declaration that there should be no new taxes at this session of congress. He proposed, however, a treasury survey concerning the tax problem which would be reported to congress next November. The inference drawn by the legislators was that a new tax bill will be drawn at the next session.

In correcting the over-estimation of revenue and the under-estimation of expenditures, the President indicated that the national debt will rise over the 36 billion dollar mark.

The national debt today stands at about 34 billion, 850 million dollars. Under the President's revised budget estimates, the 1938 fiscal year will bring a deficit of about 820 millions. The national debt stood at 22 billion, 500 millions on June 30, 1933, after Mr. Roosevelt took office.

Rejects Aids Pet Measures.

It was learned today that the President rejected at his White House conference last night the following pet bills of his leaders:

1. The farm tenancy program, proposing an expenditure of $135,000,000 a year, which Mr. Roosevelt himself promised during the campaign last year and which has been reported favorably by the house agriculture committee.

2. The Wagner housing bill, calling

[Continued on page 8, column 1.]

NEWS SUMMARY of The Tribune [And Historical Scrap Book.] Wednesday, April 21, 1937.

LOCAL.

Lake Shore Country club house in Glencoe shattered by bomb attributed to labor trouble. Page 1.

Aged woman and maid bound and gagged; bandits get $2,950 in gems, two fur coats, and cash. Page 1.

Windfall of $8,500 for city comes and goes; aldermen grab; park title seems periled. Page 1.

Hodes scores twice in fight on injury suits against city. Page 3.

She hasn't swallowed food or drink for seven years, yet woman is hopeful. Page 5.

Villages in Cook county elect new officials; close contests. Page 10.

Surface lines have 30 millions in cash to draw on for modernization when new franchise is adopted. Page 17.

Relief clients spurn cheap coal; dig up money from somewhere to buy expensive fuel. Page 19.

Charles Sincere, veteran Chicago broker, dies at age of 62. Page 29.

Mrs. Charles H. Schweppe, philanthropist and art patron, dies. Page 29.

WASHINGTON.

Democratic leaders launch drive to cut relief budget figure to one billion. Page 1.

Wallace budget request is larger by 143 millions. Page 9.

D. A. R. committee completes resolution against plan to pack court; passage today assured. Page 14.

LABOR DISPUTES.

Oshawa strikers split after rebellion against C. I. O. agreement with General Motors and seek separate peace. Page 5.

DOMESTIC.

Illinois senate passes anti-gin weddings and two year separation divorce bills. Page 1.

Clark Gable on witness stand denies paternity charge as women fight for seats in court. Page 1.

Downstate mayors are elected; hot wet and dry battles. Page 10.

Senators on committee favor Chicago hearing Friday on pegged levy for parks. Page 18.

Way is cleared for Illinois house vote on lifting sales tax from food, clothing, and medicine. Page 19.

FOREIGN.

Gen. Franco merges Spanish Carlists and Fascists for dictatorship of rebels. Page 2.

Basque officials claim rebel blockade of Bilbao is broken as British food ship enters harbor. Page 2.

Strike voted in British coal fields; 600,000 men to walk out. Page 6.

Duke of Norfolk, stage manager of coronation, stands in for king at rehersal. Page 6.

Adolf Hitler celebrates 48th birthday with military pageant. Page 11.

SPORTS.

Cubs lose to Pirates, 5 to 0; Sox and Browns rained out. Page 25.

Want a winner? Send your horse to old Elkhorn creek. Page 25.

French boxers will be hard to beat in Milan tournament. Page 25.

Morton High school opens defense of Suburban league baseball title with 5-0 victory over Oak Park. Page 26.

J. Dean hit hard, but Cardinals beat Reds, 2 to 0, in tenth. Page 27.

Senators beat Yankees, 3 to 2; Al Simmons is star. Page 27.

Star sprinters enter inaugural handicap of Aurora race meeting. Page 28.

Braddock and Ross to appear on St. Hilary card tonight. Page 28.

EDITORIALS.

The President's Message; The New Street Cars; Chicago for the Legion Convention in 1938; Consistently Inconsistent; Not the First Quints. Page 12.

FEATURES.

Crossword puzzle. Page 6.
News of society. Page 21.
Movie review. Page 21.
Radio news and programs. Page 24.
Deaths and obituaries. Page 29.
Experimental farm diary. Page 30.

FINANCE, COMMERCE.

Stockholders told business continues improvement. Page 31.

Double features still puzzle, but they pay, movie chiefs find. Page 31.

First quarter profits of 52 firms set new recovery peak. Page 31.

Market prices, bankers comment, reflect fear of inflation in President's new budget. Page 31.

Plan proposed for taxing low income groups. Page 31.

Stocks advance despite profit taking; budget message cheers. Page 32.

Wheat and corn for May delivery rise; other futures drag. Page 32.

U. S. to place new curbs on grain market speculation. Page 33.

Want Ad index. Page 34.

Average net paid circulation
MARCH, 1937
THE CHICAGO TRIBUNE
DAILY in excess of 800,000

ANOTHER BOMB SHATTERS HOME IN WILMETTE

Explosions Blamed on Labor Trouble.

(Picture on back page.)

A dynamite bomb exploded with terrific force in the entrance of the wealthy Lake Shore Country club in Glencoe last night, wrecking the front of the building and periling the lives of two women and eight men within. Damage was estimated at several thousand dollars.

Half an hour before the blast and only six miles away, the interior of a $40,000 home in Wilmette was demolished by a similar explosion. No one was injured in either of the blasts, which were heard for miles along the north shore, and fires were averted. Police investigators were unanimous in attributing the explosions to labor troubles.

Club Undergoing Repairs.

The country club has been undergoing repairs and decoration for the summer season. Painters and decorators and carpenters have been on the grounds for several days. According to Sidney W. Karger, 304 Sheridan road, Highland Park, secretary of the club and a member of the board of directors, these were union men.

Both Karger and Peter Stewart, the club greenskeeper, told of seeing several strangers, who appeared to be hoodlums, engaged in a heated dispute with the men on the job yesterday morning. They did not know what the row was about.

It was pointed out, however, that there has been an undercurrent of trouble among the organized painters and decorators because of alleged cheating by some of their number, who, it is charged, augment their regular wages by working after union hours. The union code provides for a six hour day, five days a week.

Official Tells of Blast.

When the bomb exploded Mr. Karger and Henry Fawcett, resident manager, were in Fawcett's office, about twenty feet from the front door, talking over plans for the coming season. A stenographer, Miss Rose Smith, of Highland Park, also was in the office, while Mrs. Fawcett was upstairs. Scattered through the building were half a dozen members of the staf.

"There was a puff of smoke and the building seemed to rock," said Mr. Karger. "The entrance hall, front of the building, and part of the second story were torn up, and even the windows in the rear were blown out. My car, parked at the entrance, was wrecked."

Chief of Police W. F. Helke of Glencoe said that labor trouble undoubtedly was the cause of the bombing.

"The explosion probably was caused by a time bomb which some workman placed at the entrance," he declared. "There were Landis award painters on the job." Charles Waterton, general contractor handling the redecorating, whose office is at 228 North La Salle street, also attributed the attack to a labor dispute.

Many Notables Are Members.

Many prominent Chicagoans, including Gov. Henry Horner, are members of the Lake Shore club. Its president is Max Epstein, chairman of the board of the General American Tank Car corporation. Mr. Epstein is in Europe.

Among the other members are Albert D. Lasker; Leon, Edwin, and Robert Mandel; Irving and Harold Florsheim, Herbert J. Mayer, Isaac Mayer, P. D. Block, chairman of the Inland Steel company; L. E. Block, the president, and E. J. Block, vice president.

Redecorating in Home.

The Wilmette home bombed, located at 711 Lake avenue in the wealthy east side section of the suburb, is owned by Perry L. Smithers, vice president of the Dickinson-Smithers company, general insurance brokers at 175 West Jackson boulevard.

Mr. Smithers told Sergt H. G. Vance of the Wilmette police that he has been living at the Broadmoor hotel in Chicago for the last few weeks while his home was redecorated. His family, he said, was on a farm in Northbrook.

He said the Arthur M. Gelden company, 1240 North Wells street, had the decorating contract. This concern also was doing the work at the Lake Shore club. It employs both union and nonunion men under the terms of the Landis award.

Mr. Smithers estimated the damage at between $5,000 and $10,000. The bomb was thrown through a dining room window. It tore a huge gap in the floor as it exploded and every window in the home was smashed. Plaster crumbled and fell. Beams and joists were shattered.

3 Invade Home, Torture Woman of 86

LEARNING FOR HIMSELF

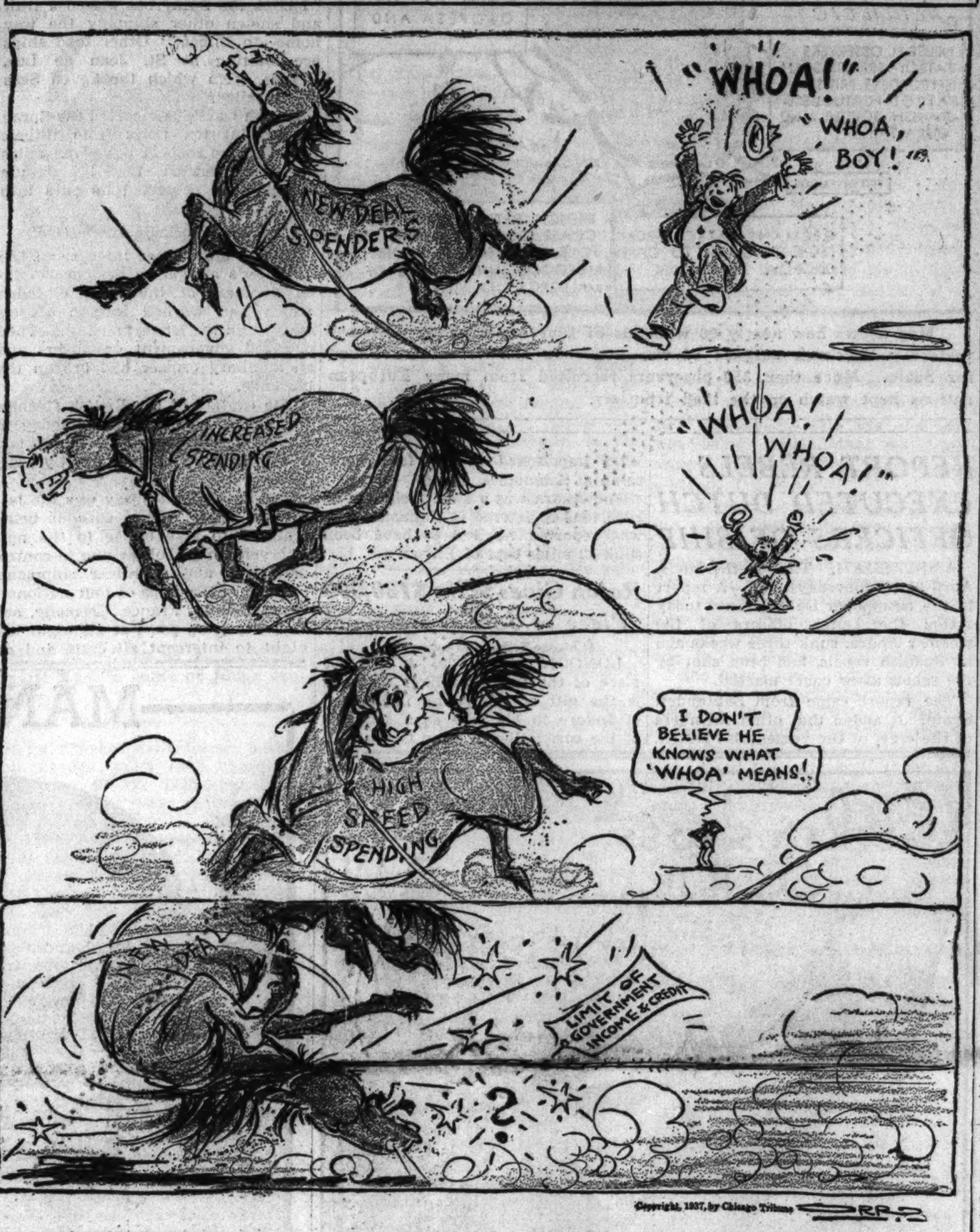

Cash Windfall Almost Drops City in a Hole

Members of the city council finance committee were happy for a time yesterday over what they believed was a small windfall for the city. They were told that some mysterious persons, for mysterious reasons, wanted to pay the city $8,500 in settlement of a $1,500 loan with interest. The loan was made 101 years ago.

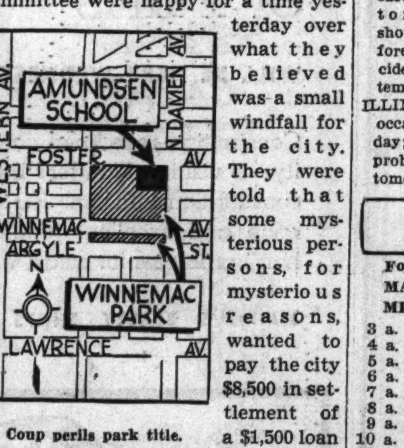

Coup perils park title.

The facts were outlined by Ald. Robert R. Jackson [3d]. On Oct. 13, 1836, Richard J. Hamilton, then commissioner of schools, made a $1,500 loan from school funds to one Charles M. Pettit at 10 per cent interest.

To secure the loan Mr. Pettit gave a mortgage on property which included a 40 acre tract, now part of Winnemac park at Foster and Damen avenues. In 1837 the city foreclosed, the commissioner of schools bought the property at sale, and deeded it in trust to the city for school purposes. Amundsen High school now occupies part of the lands.

Fire Destroys Records.

"As far as I know all records of the loan and foreclosure were destroyed in the 1871 fire," said Ald. Jackson. "But a lawyer, Joseph E. Winterbotham, says the Pettit heirs want to settle the old loan by paying the principal and $7,000 interest. Why I don't know."

Attorney Winterbotham refused to disclose the names of his clients or the motives for their offer. Although committee members figured that 10 per cent compounded annually would bring the interest on the loan to $22,738,007, they decided that $8,500 in the hand was better business. Accordingly, they recommended that the council accept payment at its meeting today.

Then up popped some trouble. Attorney Edward R. Johnston, special counsel for the board of education, got wind of the mysterious offer. His explanation started a slow leak in the balloon of alderman's enthusiasm.

Seek to Void Foreclosure.

Recently the Pettit heirs sought to have the 1837 foreclosure declared invalid. In this way, said Mr. Johnston, they would seek title to the valuable forty acre tract, on the ground that the original mortgage is still in effect.

Judge Francis B. Allegretti, however, has ruled against them. He is about to enter a final decree. The offer to pay the city yesterday, said Mr. Johnston, is a last attempt by the heirs to gain their point.

"If the city accepted payment," the board of education counsel said, "the Pettit group could then contend that the board of education is in an untenable position. Payment of the loan would cause the city to recognize the validity of the mortgage. The council, of course, will be advised of this tomorrow."

THE WEATHER

WEDNESDAY, APRIL 21, 1937.

[Central Standard Time.]

Sunrise, 5:00; sunset, 6:37. Moon sets at 3:15 a. m. tomorrow. Mars, Jupiter, and Saturn are morning stars. Venus and Mercury are evening stars.

CHICAGO AND VICINITY: Cloudy today with rain, fresh winds mostly southeast; mostly cloudy tomorrow with showers by or before night; no decided change in temperature.

ILLINOIS: Cloudy, occasional rain today; tomorrow partly cloudy to cloudy, probably showers in north; slightly warmer tomorrow.

TRIBUNE BAROMETER.

TEMPERATURES IN CHICAGO

For 24 hours ended 2 a. m. April 21:
MAXIMUM, 11 A. M. 59
MINIMUM, 2 A. M. 44

3 a. m....46	Noon 57	Unofficial—
4 a. m....47	1 p. m....56	8 p. m....50
5 a. m....47	2 p. m....56	9 p. m....49
6 a. m....48	3 p. m....54	10 p. m....48
7 a. m....46	4 p. m....54	11 p. m....46
8 a. m....52	5 p. m....53	Midnight ..45
9 a. m....57	6 p. m....52	1 a. m....45
10 a. m....58	7 p. m....52	2 a. m....44
11 a. m....59		

For 24 hours ended 6:30 p. m., April 20:

Mean temperature, 53; normal, 49; excess for April, 3 degrees; excess since Jan. 1, 25 degrees.

Precipitation, trace; excess for April, .49 of an inch; total since Jan. 1, 6.32 inches; deficiency since Jan. 1, 2.01 inches.

Highest wind velocity, 16 miles an hour, from the southeast at 6:08 p. m.

Barometer, 6:30 a. m. 30.04; 6:30 p. m., 29.83.

April 21, 1936:

Maximum temperature, 35; minimum, 32; mean, 34; partly cloudy; precipitation, .06 of an inch.

[Official weather table on page 33.]

'I'm No Father,' Says Gable, as Women Jostle

(Picture on back page.)

Los Angeles, Cal., April 20.—[Special.]—In a courtroom besieged by throngs of feminine admirers, Clark Gable, big muscled film lover, emphatically denied late today that he is or ever has been a father.

Unperturbed by his first appearance on a witness stand, Gable denied specifically that he was the man who wooed buxom Mrs. Violet Wells Norton in England about fifteen years ago and left her with a fatherless child, Gwendoline, now 13 years old.

While an audience of thrilled women listened almost reverently, and an overflow crowd of outraged female worshipers clamored to get closer to their idol, the debonair actor asserted that he is not the father of Gwendoline, and neither is he the father of anybody else despite two marriages.

Eleven Years Older than Gable.

Mrs. Norton, who is 11 years older than Clark's 36 years, contends that the man "who did her wrong" at least resembled the screen star. He left her in 1923 following a quarrel over the child's birth. It was not until she saw Gable in a movie in 1931, she said, that she found a man who resembled the child's father.

Mrs. Norton's alleged demands upon Gable for money with which to support Gwendoline resulted in her present predicament. She is defendant in a federal court trial on charges of mail fraud and conspiracy in connection with the asserted extortion attempt.

The trial attracted hundreds of feminine fans ranging from grammar school students to grandmothers. Some of the women carried babies in their arms as they struggled for a vantage point that would enable them better to see the man who throbs their hearts.

Women Whine at Fate.

"I've been waiting here since 8 o'clock this morning," one infuriated woman told the guards, "and that hussy who just came went right in."

A young girl carrying a child in her arms kept plucking at a marshal's sleeve and asking: "Will he come this way? My chum thinks

[Continued on page 11, column 2.]

Bandits Gag Mother, Maid; Loot Is $4,190

Invading the Rogers Park apartment of Dr. Edgar Crass, a loop occulist, three bandits yesterday bound and gagged his mother, who is 86 years old, and a maid.

In the three hours they held possession of the apartment at 6449 Magnolia avenue the robbers beat the elderly woman with a hammer and threatened to cut both women's fingers off.

They drank several quarts of whisky before departing with jewelry valued at $2,950, two fur coats valued at $1,200, and $41 in cash they took from a wall safe.

Mother in Critical Conidtion.

Because of her age and the treatment she received, Dr. Crass' mother, Mrs. Louise Crass, was in a critical condition in the apartment last night.

Police said the robbery was directed by a colored man who was discharged as the Crass houseman a month ago. He returned yesterday and asked the maid, Miss Viola Powell, 23 years old, if he might go to his old room for some insurance papers he had left. Once admitted he opened the back door, giving entrance to two white men he called Red and Tom.

Proceed to Bind Victims.

The men quickly tied up both women, and put wet towels over their victims' faces to prevent an outcry. Then, with guns and knives, the robbers demanded that Mrs. Crass, a semi-invalid confined to a chair, tell them how to open the wall safe.

She was unable to do so, and, the police said, the robbers struck her with a hammer handle. With the hammer and screwdrivers the robbers eventually dug the safe out of the wall and broke it open.

As the robbers worked they drank liquor they found in the house, according to the police, becoming extremely intoxicated before leaving.

When they departed, the maid found she could reach a pair of scissors. She cut the shoelaces with which she had been bound, released Mrs. Crass, and summoned police.

The Crasses live on the upper floor of a two-flat apartment.

BOMBS DAMAGE HOMES OF TWO UNION OFFICIALS

Bomb attacks early today wrecked the homes of two officials of the International Union of Operating Engineers on the south side. The first explosion was in the vestibule of a two flat building at 7920 Sangamon street, the first floor of which is occupied by Anton J. Imhahn, international vice president of the union.

The blast caused $2,000 damage, smashing the vestibule and doorway, breaking all windows and destroying furnishings in the front of the house. Imhahn, his wife, and two daughters were asleep at the time. None was injured.

The second bomb exploded shortly afterward at the front door of the home of E. J. Landvogt, 9044 South May street, secretary of local 399 of the same union. The front porch of the bungalow was torn off and windows were broken. Landvogt estimated the damage at $500.

Both officials denied they knew of any reason for the attacks. Imhahn said his house had been redecorated recently, but union painters were employed.

METER READERS TO GET FIRST AID DOG BITE PACKETS

The Public Service Company of Northern Illinois announced yesterday the development of a pocket size antiseptic for first aid use in case of dog bite. This medicine, according to Dr. Hart E. Fisher, chief surgeon of the utility company, will be supplied all service employés to minimize the possibility of rabies infection.

Dog bite is a common occurrence among the meter readers, linemen, and others who visit thousands of homes every year, Dr. Fisher said. Rabies is confined to no certain season, he pointed out, but is just as prevalent now as in the so-called dog days.

Monte Carlo's Gambling Casino Nets $100,000 Profit

MONTE CARLO, Monaco, April 20.—(AP)—Monte Carlo's famous gambling casino is "out of the red." The casino's annual report today announced gross receipts of about $2,655,000 and a profit of nearly $100,000, for the year ended March 31. There was a deficit of about $180,000 in 1936.

STATE SENATE PASSES BAN ON GIN MARRIAGES

Divorce on 2 Years' Separation Voted.

BY PERCY WOOD.

[Chicago Tribune Press Service.]

Springfield, Ill., April 20.—[Special.]—A big majority of the state senate voted tonight for a series of important measures intended to reform outmoded and archaic passages of the Illinois marriage and divorce laws. The program of legal modernization is sponsored by Richey V. Graham [D., Cicero].

Richey V. Graham.

All the bills passed today deal with two major changes in the existing laws, to wit:

1. Abolition of "gin marriages" by requiring couples to procure their marriage licenses at least three days in advance of the ceremony. This bill takes the "spur-of-the-moment" risk out of marriage.

2. Granting of divorces to couples who have not cohabitated for two years and have lived apart for this period of time upon this showing alone. The measures provide that the new grounds for divorce will in no way interfere with dower rights or lessen responsibility for care of children born of a union.

Only Five No Votes.

There were only five dissenting votes cast during the consideration of the series of bills. Senator Edward E. Laughlin [R., Freeport] was the only one to vote against the proposal to abolish "gin" weddings.

Four senators, T. MacDowning [R., Macomb], Thomas P. Gunning [R., Princeton], Laughlin, and Wilber H. Hickman [D., Paris], opposed the new divorce measure. Thirty-six voted for the new wedding license law and 34 for the new divorce law. The entire series of measures now goes to the house.

The Graham bills, which are being advocated in the legislature for the second time, had their origin with Circuit Judge Rudolph F. Desort of Cook county. The judge, although one of the youngest men on the Cook county bench, has specialized in divorce cases and he is convinced that modern social readjustments demand these changes.

Drawn Up by Socrates.

All the bills were drawn to the outline of the judge by Attorney Nicholas Socrates, Chicago counsel. The two main bills with companion laws making the necessary statutory changes to put them into effect are only slightly different from measures fostered in 1935.

At that time the gin marriage law won general approval in both houses until lobbies became active against it. The lobbyists acted in behalf of Michael J. Flynn, clerk of Cook county, and Lew Hendes, clerk of Lake county. Their influence killed the bills.

Hendee objected because his office practiced the granting of licenses at all hours of day and night and a number of "marrying" justices of the peace near Waukegan refused to let this source of income die without a struggle. Hendee no longer is clerk and the present incumbent, Russ Alford, issues licenses only during daylight hours. Flynn had objected on grounds that his office would lose $50,000 a year in fees.

Passed by Both in 1935.

The two year separation bill was passed by each house in 1935, but an amendment to its original form had made a special exception to the law in favor of couples with children. This distinction resulted in its invalidation by the State Supreme court.

It is felt that the two houses will regard the present bill, which makes no such distinction, with friendly eyes. Its quick passage in the senate today apparently sustains the belief.

AID FOR DOWNTRODDEN.

Denver, Colo., April 20.—(AP)—Sponsored by a motherly, gray haired woman legislator as "protection for the weak male of the species," a bill

to outlaw civil suits for seduction, breach of promise, and alienation of affections reached the desk of Colorado's Gov. Teller Ammons today.

"This is a regular sucker state for predatory females who have preyed on the unsuspecting and gullible male like coyotes on the weak lambs of a flock," said Mrs. Eudochia Bell Smith, one of the two women members of the general assembly and sponsor of the bill which would even bar the naming of co-respondents in divorce or annulment suits.

Criminal Action Stands.

The measure, passed unanimously by both houses of the legislature, would not bar criminal action.

"Money cannot mend a broken heart nor indignities suffered by women," Mrs. Smith declared in a speech in the house. "The bill will not hurt those who really have suffered, but it will end the depredation of the female whose heart is cured when silver crosses her palm."

Mrs. Smith said her bill "is one of the most drastic" ever passed by any legislature to curb "heart balm actions," pointing out that the anti-seduction provision closes the loopholes discovered in laws of some other states against alienation of affections and breach of promise. In some states there are no provisions against bringing seduction actions, she said.

Money Held No Cure.

"A woman is not aided by money when she has been wronged," she said. "The way to punish the man in the case is through criminal action. Any woman who really has suffered will ask no monetary satisfaction with its accompanying unpleasant publicity and clinging after effects.

"This bill will stop the racket in Colorado, where more lawyers are thriving on that kind of business than in any other state I know of," she said.

As originally introduced Mrs. Smith's bill merely barred seduction suits by "females of adult age." It was amended, however, to ban all civil seduction suits regardless of age.

RAPE CONFESSION IS ADMITTED AT TEACHER'S TRIAL

After bitter wrangling the confession of Edward Strobel, 45 years old, a suspended gymnasium school teacher, that he had improper relations with a former girl pupil, 15 years old, was admitted into evidence at his trial yesterday.

Strobel is charged with statutory rape. The case is being heard by a jury in the Criminal court of Judge Robert Crowe O'Connell. The judge ruled the confession into the record despite defense objections that Strobel signed it to escape return to his cell in the Maxwell street police station, which was described by Defense Attorney James M. Burke as worse than the Black Hole of Calcutta.

Assistant State's Attorney Samuel Papanek, head of the sex offense bureau, who questioned Strobel, was called as a state witness. He admitted under cross-examination that Strobel had told him an attorney representing the girl complainant demanded $1,000 of Strobel before the teacher's arrest. On redirect examination Papanek said that when he investigated this shakedown claim the lawyer concerned denied making the demand.

Strobel, who lives at 4004 Nelson avenue, is married and until the time of his arrest was physical education instructor at the Darwin elementary school. The defense will begin presentation of evidence today.

3 to Die, 6 Sent to Prison for Chinese Assassin Plot

NANKING, April 20.—(AP)—Nine Chinese gunmen convicted of attempting to assassinate three government leaders in 1935 were sentenced to prison or death today by the Nanking Metropolitan court. Three were sentenced to die for assassination attempts against Dr. T. V. Soong, former finance minister; Dictator Chiang Kai-Shek, and Wang Ching-Wei, who was premier at that time. Six accomplices received prison terms of from five to 12 years. Three others were exonerated. Those convicted filed appeals.

OCEAN SHIP MOVEMENTS.

Arrived.	At.	From.
Exermont	Genoa	New York.
Exmoor	Genoa	New York.
Laconia	Liverpool	New York.
C. Newpt. News.	London	Baltimore.
Ascania	London	New York.
Amer. Importer.	Manchester	New York.
Franconia	Nagasaki	New York.
Exminster	Piraeus	New York.
San Rosa	New York	S'n Fr'ncisco.
Sailed.	**From.**	**For.**
Examelia	Alexandria	New York.
Europa	Bremen	New York.
Cameronia	Cobh	New York.
Excalibur	Marseilles	New York.
Bergensfjord	Oslo	New York.
Roma	New York	Genoa.

FRANCO MERGES REBEL PARTIES; TAKES SOLE RULE

Way Left Open to Return Spanish Monarchy.

[Chicago Tribune Press Service.]

PARIS, April 20.—Gen. Francisco Franco, rebel leader in Spain, today moved to consolidate all factions that support his forces fighting the loyalist government, dispatches from Salamanca reported.

By decree the two principal rightist factions were merged under Franco's leadership as virtual dictator of a one-party authoritarian state, and two other rightist groups were outlawed. Loopholes were left, however, for eventual restoration of the monarchy in Spain if the rebels win the civil war.

"When we have completed the task of spiritual and material reconstruction of Spain," Franco's decree read, "if the nation needs, and the sentiment of the country so advises, we will not shut the door to the possibility of installing in the nation the secular régime which forged its unity and its great history."

Carlists Join Fascists.

The two parties absorbed are the Spanish Phalanx [Fascists] and the Carlists [monarchists]. The Fascists, or Falangists, once led by young José Primo de Rivera, supplied nearly 140,000 men for Franco's armies. The Carlists—whose principal seat is in Navarre, northern Spain, and who are known as traditionalists—had supplied nearly 120,000 requetes—young men of the aristocracy—for the army.

Franco has retained the names of both groups in his new Nationalist party designation: "Spanish Phalanx of Traditionalists and Offensive National Syndicalist Juntas."

The merger of the Fascists and Carlists closes—or perhaps revives—the long standing enmity of the two groups. Young De Rivera opposed Franco in the belief that he was fighting for the aristocrats' lost privileges. De Rivera was a prisoner of the loyalist government when the war broke out and was executed last November for complicity in the uprising.

Gil Robles' Party Ousted.

The two parties outlawed were the Accion Popular of José Maria Gil Robles and the Renovacion Española of the Bourbon royalists. In the early days of the war Gil Robles was regarded as the principal supplier of funds for the rebel cause.

The Renovacion Espanola group was pledged to Alfonso or one of his sons, while the Carlists owe allegiance to the senior or "legitimate" branch founded by the pretender, Don Carlos, last of the line, who died last September. Before he died, Carlos appointed Prince Xavier, brother of former Empress Zita of Austria, as provisional Carlist representative and head of the branch.

Gen. Franco will be aided in formulating policies by a national council, half the members appointed by himself, and half elected by members of the party.

Win Town Near Teruel.

WITH GOVERNMENT TROOPS ON THE FRONT NEAR TERUEL, Spain, April 20.—(AP)—Spanish government troops, pressing a bitter offensive into the heart of the Teruel iron mines, announced capture tonight of the town of Celadas, 10 miles northwest of Teruel.

War ministry officials declared this "brilliant military operation" gave the government control of an important communication center between Teruel and the city of Saragossa, 90 miles to the north.

Government planes made fifteen attacks on rebel concentrations, bombing a railway station and warehouse, and raking rebel lines with machine gun fire.

At Andujar, in Jaen province, far to the south of Madrid, rebel planes made three attacks, bombing a hospital, theater, cafés, and other buildings, causing 122 casualties.

Ten Die in Madrid Shelling.

MADRID, April 20.—(AP)—Government guns tonight bombarded the principal rebel gun emplacements on Garabitas hill, west of Madrid, retaliating for a nine day rebel shelling of the capital that has killed more than 100 Madrilenos. Ten more deaths swelled the casualty lists today during a morning bombardment.

Runs Rebel Blockade Into Bilbao

(Story in adjoining column.)

The British freighter Seven Seas Spray, which ran the Spanish rebel blockade into the harbor of besieged city with food for residents reported in serious need. [Acme Photo.]

QUARANTINE SPANISH CIVIL WAR

Map shows how nearly 60 warships of four nations took positions yesterday to check cargoes of war materials and volunteers bound for Spain. More than 350 observers recruited from many European nations kept watch on the land frontiers.

REPORT REBELS EXECUTED DUTCH OFFICERS OF SHIP

AMSTERDAM, The Netherlands, April 21 [Wednesday].—(AP)—A report to the newspaper De Telegraaf today stated the Dutch officers of the steamer Andra, sunk three weeks ago by Spanish rebels, had been shot by the rebels after court martial.

The report came from Santander, Spain. It added that other members of the crew of the vessel, also Dutch, were imprisoned in the foreigners' camp at Salamanca, Spain.

The Andra was a steel freighter of 1,385 tons registered in Panama. She was reported April 6 to have been sunk 12 miles east of Bilbao.

Rajah Gives Wife $150,000 Piece of Jonker Diamond

[Chicago Tribune Press Service.]

LONDON, April 20.—A $150,000 piece of the famous Jonker diamond is the gift of the young maharajah of Indore to his wife as a souvenir of the coronation of King George VI.

FOOD SHIP RUNS REBEL BLOCKADE, RELIEVES BILBAO

Officials Claim Tieup of Port Is Broken.

LONDON, April 20.—(AP)—The British freighter Seven Seas Spray ran the Spanish rebel blockade of besieged Bilbao today, bearing 4,000 tons of food supplies to the starving city, as 27 nations ringed Spain with an embargo to halt arms and men bound for the civil war.

Jubilant Basques cheered the ship's arrival and hastened to unload the cargo, valued at between $125,000 and $150,000, which was expected to feed the city a week.

The vessel's owner, A. J. Pope, said: "I hope the Spray has blazed a trail and shown other shipping the way home—to Bilbao." Other food ships are waiting at St. Jean de Luz, France, from which the Seven Seas Spray sailed.

British warships escorted the Spray to a point ten miles from Bilbao. [The Basque seaport lies seven miles up the Nervion river.] Basque coastal guns protected its path into harbor.

Declare Blockade Ineffective.

Basque authorities interpreted the freighter's arrival as evidence of ineffectiveness of the rebel blockade which had warned foreign vessels away from the Biscayan capital. They declared government destroyers and an auxiliary cruiser had broken the blockade.

The captain of the British steamer Brinkburn, which returned today to England, said stories of mines laid in the Bilbao port were greatly exaggerated.

The Seven Seas Spray was the last ship to enter Bilbao without being required to give notice to the non-intervention patrol seeking to control munitions and volunteer shipments to Spain. Warships of four nations—Great Britain, France, Germany, and Italy—took up posts at midnight last night to intercept all craft and determine whether they are complying with neutrality committee regulations.

Halts to Have Cargo Checked.

First to comply with neutrality rules was Capt. J. "Potato" Jones of the British freighter Sarastone, who sought tentative permission from non-intervention officials to sail for Bilbao with his cargo of potatoes, onions, and wheat. The Sarastone anchored at Bordeaux, France, after its first attempt to reach Bilbao was turned back by the rebel blockade. Capt. Jones awaited orders from the ship's owners before steaming toward Bilbao with a neutrality observer aboard, one of the 550 seagoing officials who will accompany all ships heading for Spain.

Capture of the Norwegian steamer Fagerstrand, loaded with salt, was reported in Oslo dispatches which said the vessel was taken by rebels to Ceuta, Spanish Morocco. The Norwegian government protested to the rebel régime of Gen. Francisco Franco and asked damages.

While more than 60 vessels of non-interventionists patroled the Spanish coast, control of the land frontiers was taken over by 350 officers of the British, Danish, Swedish, Dutch, Belgian, and Turkish armies.

The Valencia government, however, protested the neutrality committee's program, saying that it amounted to a virtual blockade of government ports "contrary to international law." Government ships, Valencia officials promised, will aid any vessels seeking to land at government ports.

Seagram-Distillers Corp.—N. Y.

Mrs. Snyder's ice cream isn't better than Mrs. Snyder's CANDY

But it is JUST as GOOD and as fine and as pure and as delicious and as pleasant and as rich and as tasty and as luscious . . . . . it is just as likely to make her close her eyes and thank you for your thoughtfulness . . . as . . . Mrs. Snyder's Candy !

ICE CREAM and SODAS. At three of my shops (20 S. Dearborn, 61 W. Jackson Blvd. and 2030 E. 71st) you can get my own make of ice cream and all fountain drinks. Take a quart home; it will be packed to stay firm for two hours. Pineapple almond and toffee crunch, each 60c a quart. Vanilla and chocolate, each

50c a quart

STETSON HATS $5

Breathtakingly smart—and tailored with faithful adherence to Stetson's high quality standards

Other Stetsons $5 to $15 5th floor

Maurice L Rothschild
State at Jackson

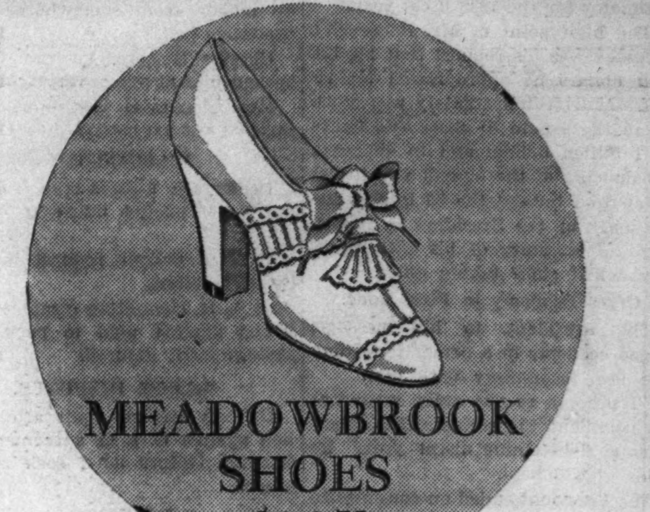
MEADOWBROOK SHOES $10.75

White gabardine cleverly trimmed with white kid—just one of a wide range of smart new Meadowbrooks

Others at $8.75—7th floor

MAURICE L ROTHSCHILD
State at Jackson

Cutler shoes very very Hollywood

shoe of the week

IN BOTH HIGH AND LOWER HEELS

"WRAP-AROUND"—you'll be all wrapped up in fashion to your very toes in this gay and daring smash-hit from Cutler's Hollywood Studio. Blue, brown, black gabardine.

$3.95

CUTLERS 11 STORES

111 S. STATE STREET • PALMER HOUSE

4746 Sheridan Road — 3319 Lawrence Avenue
2801 Milwaukee Avenue — 911 East Sixty-Third Street
4105 West Madison Street — 1142 Lake Street, Oak Park
6408 South Halsted Street — 6328 West Cermak Rd., Berwyn
2356 East Seventy-First Street — 1623 Orrington Avenue, Evanston

MANDEL'S

Constantin
Photo by Connelly

of Paris

WILL BE HERE WEDNESDAY, THURSDAY, FRIDAY

Constantin—renowned consultant and Clairol authority—is visiting Mandel's beauty salon. Come in for a consultation with him. His unusually extensive knowledge and excellent judgment are solving "difficult hair" problems for smart women across the continent.

MANDEL'S BEAUTY SHOPS — FIFTH FLOOR — WABASH

Brucewood MESH HOSE $1

3 PAIRS FOR $2.85

Ultra sheer, 3-thread mesh—a dream-come-true for smartness and durability—and the new, scientifically developed lock stitch makes them absolutely runproof—in a complete selection of the important spring shades

Maurice L Rothschild
State at Jackson

The Mark of Individuality

DRESSES of Spring importance

Announcing a new and exquisite collection of dresses of every type . . . from crisp, "tend-to-business" frocks for office or street wear to lovely, floating things for star-lit evenings. Every one reflects the perfect taste that makes Johnson and Harwood fashions so widely favored among truly smart women.

Dress and separate coat of imported chiffon, red with white polka dots, accents of crisp pique

$22.95

Johnson & Harwood
PITTSFIELD BLDG. 1ST & 3RD FLOORS
37 N. Wabash Ave. at Washington

Fannie May's

for emergency cases

If you're ever embarrassed by a last-minute memory of someone's birthday or anniversary, then Fannie May's is your salvation. For these consistently *fresh* candies are quickly available and are always a welcome gift. Why not try them yourself today?

FOR GOODNESS SAKE

Fannie May
Home made Candies

Colonial Assortment 45c lb. — 65c lb — Your own selection, 2 lbs. for $1.10

Fannie May Candy Shops all over Chicago and in Peoria, Decatur, Danville, Rockford, Bloomington, Springfield, Waukegan, Joliet, Milwaukee, Beloit, Madison, Fond du Lac, Racine, Green Bay, Janesville, Indianapolis, Elkhart, Muncie, Michigan City, Gary, Davenport, and Cedar Rapids.

MANDEL'S

DESIGNED FOR GENEROUS SIZED FIGURES!

Compact BY POIRETTE

$13.50

Created for you—for your generous, matronly lines! Designed to slenderize at strategic points! V-back eliminates underarm bulges—bust cording gives you youthful contours—separation at the waistline permits perfect freedom, yet keeps the garment in place! Fashioned of broche. Other compacts $13.50 to $18.50.

COMPETENT FITTERS ASSIST YOU AT MANDEL'S — CORSETS — THIRD — WABASH

FALSE TEETH AND REMOVABLE BRIDGES

CLEANED AND PURIFIED!

NO BRUSHING... new way is best

Just try this and you will be amazed. Simply put your plate in half a glass of water—then add a little Polident powder. You can see the plate being cleaned like magic in 5 to 15 minutes. Even the worst stains and tartar are removed. Ends that *false* color—teeth become *live* and natural looking. Actually sterilizes. Guaranteed harmless. Get a big can of Polident at any drug store for only 30 cents. Money back without question if not delighted.

YOUR OWN DENTIST WILL RECOMMEND IT

Authorities say Polident is needed by everyone who wears a dental plate or removable bridge. Try it!

POLIDENT

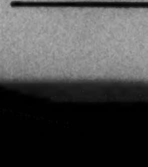
APPROVED BY GOOD HOUSEKEEPING

Thousands of happy users say that Polident is a real blessing. Keeps your mouth happy and healthier—your breath sweeter. Protects plates and bridges from wear and breaking. Good Housekeeping Bureau gives it their seal of approval. Ask your own dentist—he will agree!

The Costume Bootery of
O'CONNOR & GOLDBERG
at 23 Madison, East
The Birthplace of America's Foremost Footwear Fashions

Introducing
THE O-G CYPRESS
So slim and slender is this new OPEN TOE and OPEN HEEL O-G creation . . . that your feet will appear several sizes smaller
$13.75
In fashionable shades of
BLUE, BROWN, RED EARTH, BUFF and BLACK

Enjoy the convenience of an O-G charge account

HODES SCORES TWICE IN FIGHT ON INJURY SUITS

Held Not in Contempt; One Verdict Set Aside.

(Picture on back page.)

Corporation Counsel Barnet Hodes won a double victory yesterday in his campaign to protect the city from unwaranted personal injury damage claims.

The first was when Judge Harry M. Fisher refused to hold him in contempt for alleged criticism of Judge John T. Cummings of Kewanee, sitting in the Circuit court, while a damage suit still was pending. Judge Fisher held that Mr. Hodes acted in good faith in criticizing the system of permitting country judges to sit in the Circuit and Superior courts.

Verdict Touches Off Hodes' Attack.

It was a $5,000 jury verdict, allowed by Judge Cummings, which touched off Mr. Hodes' attack on visiting judges. Seven downstate judges, sitting in the Superior court, announced last Friday they would hear no more cases in Cook county until the controversy with Hodes is ended.

In voicing his criticism, it was pointed out in court yesterday, Mr. Hodes did not mention Judge Cummings, but said he did not believe downstate judges were familiar enough with metropolitan conditions to sit in personal injury cases.

He made it plain he was not attacking the ability or integrity of any of the judges.

Seeks Contempt Citation.

Attorney Bernard P. Barasa, representing the schoolboy who won the $5,000 damage verdict, sought to file a contempt citation against Hodes with Judge Cummings. The lawyer cited a newspaper article which quoted Hodes as criticizing Judge Cummings.

"That is extremely unfortunate," Mr. Hodes declared. "It came from the newspaper and was not a suggestion of our office. It is merely a matter of the system being wrong, not the judge."

"It would be embarrassing for me to hear this matter at this time," remarked Judge Cummings. "I don't try my cases in the newspapers. I know one thing. The newspaper article was leveled at me personally upon a matter of which I was entirely innocent."

Second Victory Recorded.

The second victory for Mr. Hodes came when, at his request, Judge Martin Gridley of the Superior court set aside a $15,000 jury award and granted the city a new trial. The corporation counsel presented a petition which alleged he had uncovered new evidence which indicated the suit was won on fraudulent testimony.

The city's motion for a directed verdict or a new trial, which was pending at the time of the controversy, will be heard by Judge Cummings today. The contempt case was taken before Judge Fisher.

After remarking that Mr. Hodes apparently did not refer to Judge Cummings directly as published, Judge Fisher agreed that he had a right to criticize the country judge system. Judge Fisher, however, expressed approval of this plan which he said has aided local judges in keeping the court dockets from being hopelessly clogged.

Case Before Judge Gridley.

The case before Judge Gridley was a jury verdict given Louis Lillienthal, 513 Aldine street, father of Samuel L. Lillienthal, architect, and part owner of the Eastgate and St. Clair hotels.

The father sued the city for damages, claiming he incurred a broken hip Nov. 26, 1934, when he stumbled over a hole in the pavement on La Salle street opposite the city hall. A waste paper box, which normally covered the hole, had been moved, he asserted.

The petition presented by Hodes charged that Lillienthal told his former business partner, George E. Hart, 1320 North Cicero avenue, that the accident occurred on the Washington street side of the building.

Prison for Swindler

Ralph C. Kent, who got 1 to 10 years in prison for swindling Miss Helen E. Robertson out of $31,000.

[TRIBUNE Photos.]

Miss Robertson as she testified against Kent in court of Judge McKinlay.

Ralph Clayton Kent, former broker who pleaded guilty to a charge of embezzling $31,122 belonging to a woman client, was sentenced by Chief Justice Michael L. McKinley in the Criminal court yesterday to one to ten years in prison.

Kent and his victim testified in a brief hearing. Miss Helen Robertson, 1640 East 50th street, owner of a laundry, told of giving stock to Kent and later, upon attempting to withdraw part of her account, finding the broker gone. Kent corroborated Miss Robertson's testimony.

Kent surrendered late last month. The Kent home is at 7343 Yates avenue.

Two Socially Prominent in East Win Reno Divorces

Reno, Nev., April 20.—(AP)—Mrs. Marjorie Hughes Walsh, prominent socially in New York, won a divorce decree here today from Edward De Witt Walsh of Woodbury, L. I. She charged he deserted her on Oct. 1, 1935. They were married in New York City, Jan. 8, 1925, and have two children, Edward Jr., 10, and Thomas, 8.

Mrs. Louise Odell, prominent in Philadelphia society, obtained a divorce decree on grounds of cruelty from David Dallas Odell.

AUNT MARY, 73, SHOCKS YOUNG MAN IN DANCE

He Tells All About It in Wilhelm Will Suit.

BY VIRGINIA GARDNER.

The late Mrs. Mary Scully Fagan Wilhelm outraged a young man's sense of the proprieties by dancing with him in a suggestive manner, according to the testimony of the young man, Morris Van Eman, before a jury in Judge Grover C. Niemeyer's court yesterday.

Van Eman testified in response to questions by Attorney John E. Northup, counsel for 15 nephews and nieces of Mrs. Wilhelm who are attempting to have her marriage to August Wilhelm, 41 years old, declared invalid. After describing her dancing and behavior, Van Eman, in reply to questions, said he thought her insane.

Seek to Reëstablish 1930 Will.

If the jury finds that Mrs. Wilhelm was mentally irresponsible when she married again at the age of 75 in May, 1933, the nephews and nieces will reëstablish a will made in 1930, leaving her $500,000 estate to them. They also claim that Wilhelm used fraud in obtaining transfer of $150,000 worth of real estate to him under joint tenancy. Personal property in Mrs. Wilhelm's estate is valued at $350,000.

It was at a party in September, 1931, in the home of Mrs. Henry Talbot, 436 North Menard avenue, a previous witness, that Van Eman said he noticed a great difference in the way Mrs. Wilhelm, then Mrs. Fagan, a widow, danced.

Van Eman, who is 28 years old, with waving auburn hair and a musical voice, testified that he lives at 4622 North Lincoln street, is single and lives with his mother. He sells radios and pianos.

Tells About Dance.

When it came to describing the dance that offended him the witness was reluctant. He was questioned by Attorney Northup.

Q.—Who did you dance with there? A.—Mostly with Aunt Mary, or Mrs. Fagan. I was not a relative, but she asked me to call her that.

Q.—What did she say about dancing? A.—She asked me to dance with her because she said she wanted to make Augie [Wilhelm] jealous. He was her new boy friend, and in love with her, she said. He was dancing with the other girls.

Q.—Did you notice anything different about her? A.—Yes, her dancing was different altogether. [A pause.]

Q.—Well, describe it. [As the witness still is silent, Attorney Northup stormed loudly]: We want the facts. A.—All right, then, it was very suggestive. I noticed it first when she danced with Augie, then with me.

ATTORNEY DWIGHT McKAY [defense counsel]: I object to his characterizing the dance. Let him tell what she did.

ATTORNEY NORTHUP: What did she do?

VAN EMAN: She danced very, very close to me, different than she had ever danced before. I was infuriated with her——

Attorneys were on their feet demanding that his own reactions be deleted from the record, bailiffs rapped for order as the crowd tittered, and Judge Niemeyer ordered his last remark stricken, but in the midst of the confusion Van Eman's righteous indignation was undiminished. Questioning continued:

Q.—What did you say to her? A.—I said, "Aunt Mary, you're making a spectacle of yourself." Then she told me she wanted to buy a grand piano from me, wanted me to teach her to play, so that she could go out into society and do a lot of entertaining.

Scolds Aunt Mary.

Q.—And what did you tell her? A.—I told her her upright piano was good enough. I told her that she was being foolish, that all Augie wanted was her money. He was just a gigolo, I told her.

Previously he testified that he met the elderly widow in 1930 and saw her frequently at the home of some of her relatives. She bought a radio from him and asked him to install it in her residence, then at 4250 Sheridan road. When he did, he tried without success to teach her how to tune in on a desired station, he said.

"She asked me to play the piano, asking for her favorite song, 'The Sweetest Girl in Town, Rollicking Dolly Day.' I played and she danced."

Attorney McKay, on cross-examination, asked the witness if there was anything unusual in a woman who wants to marry a man trying to make him jealous. "At her age," began the witness. He was ordered to answer the question yes or no, and, with a sorrowful expression, replied, "No, it isn't unusual."

Court was adjourned until this morning.

Morris Van Eman

[TRIBUNE Photo.]

Taking oath yesterday before testifying that the late Mrs. Mary Scully Fagan Wilhelm danced with him in a suggestive manner, as told in an adjoining column.

Chicago Daily Tribune.
THE WORLD'S GREATEST NEWSPAPER
Vol. XCVI. Wednesday, April 21. No. 95

Published daily, except Sunday. Tribune Tower, 435 North Michigan-avenue, Chicago, Ill.
The Tribune company, publishers.
MAIL SUBSCRIPTION PRICES.
Mail subscription prices in Ill. [outside of Chicago], Ind., Iowa, Mich., and Wis.: Daily Tribune only, $5.00 per year; with Sunday Tribune, $12.50 per year.
Zones 3 and 4 in states other than Ill., Ind., Iowa, Mich., and Wis.: Daily Tribune only $7.50 per year; with Sunday Tribune, $15.00 per year.
Zones 5 and 6, inclusive, Canada, Mexico: Daily Tribune only, $12.00 per year; with Sunday Tribune, $19.50 per year.
Foreign: Daily Tribune only, $25.00 per year; with Sunday Tribune, $42.00 per year.
Entered as second class matter May 14, 1903, at the postoffice at Chicago under act of March 3, 1879.

GIRL, 14, INJURED BY LEAP FROM POLICE STATION

(Pictures on back page.)

Helen Hope Jory, 14 years old, 4840 Magnolia avenue, was seriously injured last evening when she leaped through window on the second floor of the Rogers Park police station.

She and Phyllis Blume, 17, of 7065 Ravenswood avenue, both Sullivan High school pupils, were being questioned about their disappearance Monday night, and then explained they had gone to several movies and then hiked out Touhy avenue. A friendly taxi driver gave them a ride back to the Blume home yesterday morning, but Helen went away again and was found in Pottawatomie park by Policewoman Mary Conlon.

After the questioning, Policeman Robert Rashford told the girls they would have to go to the Juvenile home for an examination. When he left the room Helen broke away from her mother, Mrs. Isobel Jory, and crashed through the window. At Rogers-Post hospital it was found her right arm was severely cut by the window glass and a hip was dislocated.

Pants Bandit Robs Loop Store of $108; 3 Disrobe

After an absence of nine months, the pants bandit returned to the loop yesterday. He forced Manager Donald Bandy to give him $108 from the till of a shoe store at 174 North Wabash avenue. Then he forced Mr. Bandy and two clerks to go into the back room and remove their trousers, which he took to the front of the store as he left to insure that they wouldn't follow him.

2½% on Savings
$5,000 maximum insurance for each depositor.
Personal LOAN & SAVINGS Bank
Eighty One (81) West Monroe
FRAnklin 3700
Member Federal Deposit Insurance Corporation

BROILED CHOPS are more satisfying with LEA & PERRINS SAUCE THE ORIGINAL WORCESTERSHIRE

Advertise in the Tribune.

FINE CLOTHES for MEN
English Walking Shoe
THE SHOE OF SHOES
Men's imported, bench made walking shoes, fine Scotch grain, calf lined throughout, full double soles, special McAfee heels, leather laces. Black or dark brown.
$13
A STARR BEST
ESTABLISHED 1902
11 to 15 NORTH WABASH AVENUE
Just North of Madison Street

TONIGHT
. . . . if you're staying down town . . . . try De Met's famous buffet dinners. Choice of soup, fish, chop, fowl, roast, vegetable, salad, relish, dessert and beverage **for only 60c.** Served at 1 North La Salle and 143 South State . . . . 5 to 8 p. m.
De Met's
ESTABLISHED 1915
5 West Randolph · 103 West Adams · 314 West Madison · Board of Trade Bldg.
143 South State St. · 64 East Washington · 332 North Michigan · One La Salle Bldg.
29 North State · 11 West Madison · 69 E. Monroe St. · 330 S. Michigan

MANDEL'S

FAVORITES OF EVERY COMFORT-LOVING MOTHER!
Arch Support Slippers
One way of saying you'd like to make it easier for her! Select these handsomely tailored slippers with arch supports in them. Their famous features include—soft, supple, kid uppers, kid linings, and Goodyear turn construction. Kid covered heels to match.
$2.50

Black, Red, Green, Blue. Sizes and half sizes. 4 to 9.	No. Prs.	Color Also 2nd Choice	Shoe Size	Narrow, Medium, Wide Widths	Mail Your Order or Phone State 1500 MANDEL BROTHERS, 1 North State, Chicago
					Name
					Address
					City ... State ...
					Cash ☐ Charge ☐ C. O. D. ☐

FROM CHICAGO'S MOST COMPLETE SLIPPER SHOP—MANDEL'S—FIFTH AND FIRST FLOORS—STATE

SALAD VARIETY

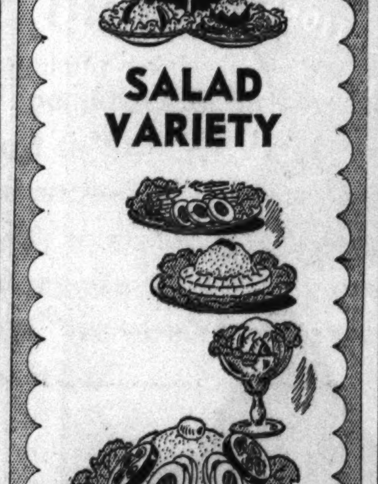

ON THE VISIBLE MENU
ONTRA CAFETERIA
Miss Dutton Invites You
123 N. Wabash Ave. Opposite Field's ★ 231 S. Wabash Ave. North of Jackson

Garden Specials
● GLADIOLI BULBS
Large, fancy, mixed gladioli bulbs that will flower this year.
100 bulbs $1
Cash and carry in Chicago.
Out of town orders add 25c extra per 100 bulbs to cover mailing and packing.
● ROSE BUSHES
Strong, healthy, hardy bushes—mixed colors—very specially priced.
3 bushes 50c
Cash and carry in Chicago.
Out of town orders add 25c extra to cover special packing and mailing.
Mail orders given prompt attention.
George Wienhoeber INC. FLORIST
41 S. Wabash Ave. 28 N. Michigan Ave.
All phones: RANdolph 3700

WITH THE GREATEST OF EASE!

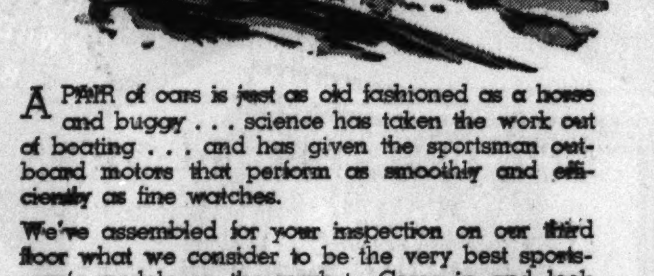

A PAIR of oars is just as old fashioned as a horse and buggy . . . science has taken the work out of boating . . . and has given the sportsman outboard motors that perform as smoothly and efficiently as fine watches.
We've assembled for your inspection on our third floor what we consider to be the very best sportsman's models on the market. Come in and look them over . . . be sure to see the new ELTO PAL . . .
WORLD'S LIGHTEST OUTBOARD MOTOR
It's packed with performance—weighs only 14 pounds and runs 1½ hours on one quart of fuel. The PAL fits row boats, resort boats, skiffs, dinghies and canoes. It's a sweet running little engine that will carry you along up to 5½ miles an hour. You'll get more fun out of your camping if you let the ELTO PAL power your boat....... $37.50
Also Johnson, Bendix, Champion and Evinrude
VL&A
"BEST FOR SPORT"
VON LENGERKE & ANTOINE
33 South Wabash Avenue

Eyeglasses for Ears!
DEAFENED HEAR with amazing new AUDICLE fitted to individual needs by AUDIOSCOPE
AT last science gives the hard of hearing a modern equivalent of eyeglasses—the new audicle by Sonotone. With it you may hear with delightful ease and clarity; you may wear it with comfort and convenience. The audicle is scientifically fitted to the needs of your individual case by the new Audioscope. Come in today for a free Audioscope fitting, and the thrill of a lifetime in learning for yourself how well you may hear!
audicle BY Sonotone
SONOTONE CORPORATION
Suite 1909—59 E. Madison State 7007
Consultations in Your Home Without Extra Charge

Brucewood silk blouses $3.95 to $6.50
New spring BRUCEWOOD SUITS
Custom crafted cloth 21 POINT hand tailoring
A suit you'll depend on for a thousand and one occasions—so always smart, so versatile—and they're of costly men's wear woolens—with 21 point of skilled hand tailoring—including deftly hand stitched edges
$25
Black, oxfords, browns, grays, blues; others $17.50 to $135. Sizes 12 to 44—7th fl.
MAURICE L ROTHSCHILD
State at Jackson

New spring Stetson hats $5 to $15
New spring ROTHMOOR COATS
$35
Their gallantry, their luxury and marvelous quality mark them out from the crowd. You can tell them at once for the true blooded aristocrats they are, and despite the general rise there's no increase in price
Others $17.50 to $175—sizes 12 to 46—half sizes 33 to 47—5th fl.
MAURICE L ROTHSCHILD
State at Jackson

TENANT UNION IN SOUTH LOOKS TO LEWIS FOR HELP

Hopes C. I. O. Will Launch Organization Drive.

BY PHILIP KINSLEY.
[Chicago Tribune Press Service.]

Memphis, Tenn., April 20.—[Special.]—If the hopes of the leaders of the Southern Tenant Farmers' union have any justification, the south, which is attempting to build a balanced agriculture and industry, is in for a visitation from John L. Lewis and his C. I. O. just as soon as steel and motors and coal and Canada are straightened out.

There is not much hope of substantial dues from share croppers and tenant farmers flowing into the C. I. O. war chest, but Lewis has given sympathetic words to the struggling union, which now has about 30,000 members in six southern states. The American Federation of Labor has given the union a pat on the back by resolution, but the leaders do not expect much from this source.

Hopeful of Assistance.

H. L. Mitchell, secretary of the union, with headquarters here, and Gardner Jackson, chairman of the national committee for rural and social planning, both have expressed hope regarding Lewis' intentions.

"They are inviting industries down here with the bait of all the cheap labor they want," Jackson told the recent convention of the union. "If you are not organized you stand as a constant threat to the standard of living of your industrial brother in the city.

"I spoke about this to William Green and to John L. Lewis. My impression is very definite that Mr. Green did not have too deep a grasp of the importance of going out to organize the rural worker. On the other hand, Mr. Lewis does realize it.

Suggests His Guess.

"My guess is—I do not want to put on record that he promised me anything because he didn't—that if he succeeds in organizing the steel workers, the auto workers, etc., he will turn his attention to the rual workers."

The new labor laws have given the farm union organizers a better legal position, on paper at least, but here again the human element intervenes. The law, according to the bitter experience of these organizers in nearby Arkansas, at least, is just what the local officials make it. And the local officials have been tough with all organization and strike attempts.

Refers to Terrorism.

W. L. Blackstone, representative of the Tenant Farmers' union on President Roosevelt's special committee on farm tenancy, says in his minority report:

"The section on civil liberties is not adequate. As those who have been beaten and terrorized [and some of us forced to flee for our lives] in our struggle to pull ourselves out of our slough of misery, we know that a few words from responsible federal officials in behalf of our constitutional civil rights would have helped in our battles and will help in the ones we know are yet to come."

INDUSTRY JOINS LABOR IN PACT ON WAGNER ACT

(Pictures on back page.)

Washington, D. C., April 20.—[Special.]—Employers who attended the first of a series of conferences on collective bargaining called by Secretary Perkins agreed today that the national labor relations act was the law of the land and that they would join labor in living up to its provisions.

The harmonious nature of the meeting, despite the possible "dynamite" in the juxtaposition of men with strong convictions on the capital-labor problem, so encouraged Secretary Perkins that she decided to call two more conferences shortly. One will be held on April 29 and the other on May 4.

BANDITS ROB GRAIN ELEVATOR.

Honey Creek, Ind., April 20.—[Special.]—The Farmers Milling and Supply company grain elevator here was held up and robbed of more than $125 today by two bandits who drove an automobile stolen at Anderson.

DO AS DOCTORS DO For CONSTIPATION

Here's what over 50,000 doctors have used and recommended for constipation

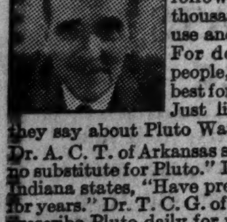

When you need a laxative, play SAFE and follow the method thousands of doctors use and recommend. For doctors, of all people, know what is best for constipation. Just listen to what they say about Pluto Water:—

Dr. A. C. T. of Arkansas says, "There is no substitute for Pluto." Dr. C. E. B. of Indiana states, "Have prescribed Pluto for years." Dr. T. C. G. of Iowa says, "I prescribe Pluto daily for my patients." Simply mix 1/5 of a glass of Pluto Water in 4/5 of a glass of hot water. You'll find this mixture pleasant tasting. There's no overnight waiting. No painful griping. In 1 hour, or less, you'll get gentle YET THOROUGH RELIEF.

So, when you need a laxative, *be sure*—take Pluto Water. Your own doctor will tell you there is nothing better than this non-habit forming saline mineral water, bottled at famous French Lick Springs, Indiana. Get Pluto Water from your druggist. 25c, or 50c. In 1 hour you'll feel worlds better.

PLUTO WATER

When Nature Won't—Pluto Will

KIDNAP VICTIM

[Associated Press Wirephoto.]
WILLIAM G. BLODGETT.

Oakland, Cal., April 20.—[Special.]—Police tonight hunted a smiling young man who kidnaped William Grinnell Blodgett II., 5 year old son of a department store buyer, but released him five hours later.

A promise of candy lured the boy into an automobile which stopped near a park where he was playing yesterday afternoon with two other children. He walked into a gasoline station five miles from home just before dark. Fastened to him was a note which read:

"I was going to hold this boy for ransom, but I decided to go straight. Please get him to his parents in Berkeley. I am in great need, but would rather starve than make his parents suffer. If they want to contact me let them address me as Chuck in the Oakland Tribune."

NEW YORK EDISON GIVESBARGAINING RIGHTS TO A. F. L.

New York, April 20.—[Special.]—Trustees of the Consolidated Edison Company of New York have voted to recognize the International Brotherhood of Electrical Workers, an affiliate of the American Federation of Labor, it was announced today by Floyd L. Carlisle, chairman of the board.

This move came on the heels of efforts of the United Electrical Workers, affiliated with the C. I. O., to gain recognition.

COURT'S ORDER NIPS STRIKE BY C. I. O. IN SHOES

Lewiston, Me., April 20.—(AP)—Maine Supreme Court Justice Harry Manser today criticized the Committee for Industrial Organization as he issued a temporary restraining order thwarting plans for a general strike of Lewiston and Auburn shoe workers.

The court held the United Shoe Workers' union, a C. I. O. affiliate, "undertook to institute itself as a bargaining agency before it was a duly constituted agent."

Judge Manser's decree had the effect of immediately halting activity in a 27 day old walkout of employés in 19 factories in the twin cities and further promotion of a general walkout.

Claim Union Violated Act.

The granting of a petition of the manufacturers to enjoin the strike as illegal was accompanied by court criticism to the effect that the union, while invoking the Wagner labor relations law as justification of its action, itself violated the act.

The ruling was interpreted by Charles O. Beals, state labor commissioner, as a precedent in Maine labor history. He announced it would force withdrawal of union leaders and halt massmeetings under their sponsorship.

Picketing of plants, in effect since March 25, ceased. Watchful police and state troopers stood by for enforcement of a court order.

Leaders Rush to Confer.

Sidney Grant, union counsel, departed for Boston to confer with Powers Hapgood, New England C. I. O. secretary, asserting: "We want time to consider what has happened."

Hapgood previously had told workers at a massmeeting here the union would "never permit its strike to be broken by an illegal injunction."

The temporary injunction will remain in force until a Supreme court hearing late in June determines whether it shall be made permanent. The union, meanwhile, cannot institute further action before the court.

LUGGAGE UNION ON STRIKE IN 40 CHICAGO PLANTS

Members of the Luggage Workers' union struck yesterday in about 40 plants in Chicago. Strikers ask recognition of the union, pay increases, abolition of piece work and vacations with pay.

Samuel Laderman, international vice president of the Ladies' Handbag, Pocketbook and Novelty Workers union, with which the luggage workers are affiliated, said about 2,000 men and women are on strike. Officers of Dresner & Sons, 512 South Peoria street, one of the largest luggage plants in the city, asserted that their 400 employés had refused to strike, but Laderman said more than 100 walked out there.

OLD GOLD

We have shopped around and find the price we pay for old gold is very high compared to others — very close to U. S. mint value. Estimates free.

LEBOLT & COMPANY

State Street, corner Washington
38 Years on State St.
Worthy of Your Confidence

MADISON STREET STORE OPEN EVERY EVENING

There must be a wee bit o' Scotch about this Bond fellow! He brings ye real Cameron Worsted Suits at only $25 wi' two trousers. And then he invites ye to "charge it" and pay weekly or twice a month - at no extra cost. If that isn't making a penny go far, I'm ready to shed me kilts.

BOND CLOTHES

Madison St. bet. Clark and Dearborn
Madison Street Store Open Every Evening

Wabash at Monroe
Op. Tues., Thurs. and Saturday Evenings

6339 S. Halsted
Op. Tues., Thurs. and Saturday Evenings

OAK PARK—1133 Lake Street
Oak Park Store Open Tues., Thurs., Sat. Eves.

Our new Oak Park Store is ready to serve you—1133 Lake Street, Oak Park, Illinois.

"Seven STAR FEATURES"

THE COFFEE OF CHICAGO'S OWN CHOICE

THE RESULT OF 38 YEARS' COFFEE EXPERIENCE

GROUND TO YOUR SPECIFICATIONS WHEN YOU BUY IT

EXPERTLY SELECTED, SKILLFULLY BLENDED, FRESHLY ROASTED

THE DELICIOUS FLAVOR NEVER VARIES

THE PERFECTED BLEND OF HIGHEST QUALITY COFFEES

A COFFEE YOU'LL ENJOY AND BE PROUD TO SERVE

Jewel Food Stores
A DEPARTMENT OF
JEWEL TEA CO., INC.

"Royal Jewel COFFEE IS SOLD AT JEWEL FOOD STORES ONLY"

ROTHSCHILD VALUE BASEMENT

from California here they come

$17.50 $19.75 $22.75

MORLEY COATS

sensationally priced at

$11

also 500 navy or black dress coats and capes that we sold for $17.50 and $19.75

The dashing new coats that all Hollywood is mad about—styled in Hollywood, made in Hollywood, acclaimed by Hollywood. Soft, soft fleeces in a dazzling array of spring colors. Before this sale they were $17.50, $19.75 and $22.75—now they're $11—and right in the face of rising prices!

Jiggers, 3/4 length swaggers, full length swaggers, wrap-arounds, fitted styles—golds, beiges, blues, pinks, grays, thistle, leather tones, black, navy—most of them in plain colors—checks and plaids, too—sizes 12 to 20

OTHER COATS IN MISSES' SIZES, 12 TO 20—WOMEN'S SIZES, 40 TO 52

ROTHSCHILD VALUE BASEMENT

MAURICE L ROTHSCHILD
State at Jackson

BEAUTY EDITORS
Find National Trend To Soap and Water For
ATTRACTIVE COMPLEXIONS

America is going "soap and water" again, according to beauty editors. Women have discovered that nothing takes the place of soap cleansing in promoting natural skin loveliness.

Cuticura Soap is a medicated, true complexion soap. Its fine, creamy lather—so gentle and soothing—helps clear the pores of every particle of dirt and irritating "foreign matter."

Cleanse the face twice a day with Cuticura Soap. Special emollient and cleansing properties tone and invigorate the skin—help protect against irritations. For relieving externally caused pimples, rashes and irritation of eczema, supplement with Cuticura Ointment. Together they make a complete, inexpensive, every day beauty treatment. FREE samples—write "Cuticura" Dept. 36, Malden, Mass.

KILL PAIN!

Don't wait and suffer. Take an Orangeine Powder. Get quick and glorious relief from splitting headache, neuralgia, menstrual pains. Orangeine is a physician's prescription. Safe to use. Contains no narcotics. Not habit-forming. Over 60,000,000 used. Trial size 10c.

ORANGEINE
HEADACHE POWDERS

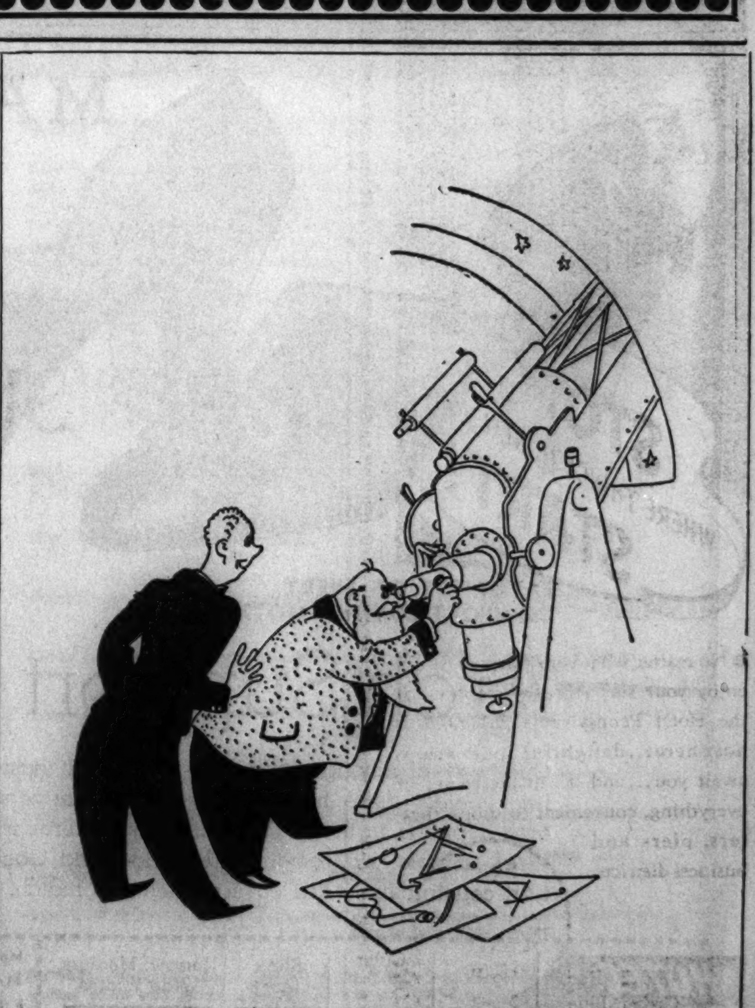

"Speaking of star performances, Prof., my favorite is Tribune want ads."

THROAT CLOSED FOR 7 YEARS, YET SHE'S HOPEFUL

Plucky 70 Pound Woman Earns Own Living.

She hasn't had a drink of water for seven years. She hasn't been able to swallow a mouthful of food in that time. Her weight has diminished to 70 pounds, her hair has turned snow white. Her ankles are so weak that she can no longer walk, but she gets around her rooms on her knees.

Yet her pluck has not failed. She earns a living for herself. She never has been on relief. She has not asked for charity. She earns her own way making delicate baby clothes, doing fine embroidery, knitting, sewing, crocheting. Her combined living and bedroom and her tiny kitchenette were bright and cheerful, spick and span. Until her mother died a few months ago she also cared for and supported her.

Throat Closed.

This extraordinary person is Miss Martha Guedtner, 45 years old, who lives in a tiny flat at 920 North La Salle street. Ill for 25 years, she still has a youthful spirit. Told years ago that she had only a short time to live she yet believes she can recover her health.

She has been unable to swallow for seven years because her throat muscles have constricted involuntarily until the passages are closed. So tightly are they clamped that it is impossible to inject a tube into her stomach for liquid feeding. She has been forced to feed herself by shots of ovaltine or malted milk.

Pulls Herself Into Chair.

It was startling to be greeted on the second floor by a tiny woman on her knees. She said she was Miss Guedtner, and opened the door wide. She crept to a chair and pulled herself into it.

"Yes," she said, twisting an edge of a tattered gray sweater, it's true. I haven't had a drink of water in six years. My throat has closed up. I can't swallow food."

She touched her neck with thin fingers which were immaculately clean, with carefully trimmed nails.

Gets Hungry and Thirsty.

"You know one gets terribly hungry and thirsty. You do feel better after getting a shot of injected food, but it doesn't satisfy the stomach. People don't appreciate how wonderful it is to drink water."

Her sad story, told quite impersonally, however, began in 1913 when she suffered a nervous breakdown. Then began a series of operations, 13 in all, which took her to various hosiptals 33 times. Eight years ago all her teeth were removed. Soon afterward her throat began to close. Within a year it was rigidly closed. Doctors have not been able to diagnose the malady nor find a cure.

Her Ankles Give Up.

"I got weaker and my ankles refused to carry my weight," she said. "I used to get around by holding myself on chairs and tables, but finally I had to get down on my knees.

"I earn my living by sewing, and I sell some of my things through a handiwork shop at 3130 North Richmond street. I'm trying to get enough money now to get some new glasses. My eyes have been bothering me lately even though I use two magnifying glasses in doing my work."

HUNGRY 7 YEARS

(Story in adjoining column.)

Mrs. Martha Guedtner, whose throat passage has been closed for seven years and who is unable to swallow, working on quilt with aid of magnifying glasses. Her eyes have been weakened by illness.

[TRIBUNE Photo.]

Detroit Bandits, Routed by Tear Gas, Get $10,000

Detroit, Mich., April 20.—(AP)—The gunmen seized $10,000 in the Depositor's State bank at suburban Northville today before they were driven from the bank by tear gas set off by a robbery alarm.

STRIKERS SPLIT; SEEK SEPARATE ONTARIO PEACE

Representatives of 1,500 Talk with Premier.

BY WILLIAM O'NEIL.

[Chicago Tribune Press Service.]

TORONTO, Ont., April 20.—[Special.]—"An early break" in the General Motors of Canada strike at Oshawa was predicted late today by Premier Hepburn of Ontario. The premier's statement followed a morning conference with workmen "disgusted with the strike" and an afternoon conference with Harry J. Carmichael, vice president of General Motors of Canada.

"Most of the men who called on me this morning were union men, but all of them said they owed no allegiance to Thompson or Millard," Hepburn said. "The men told me they represented 1,500 men who are disgusted with the strike and who want to go back to work."

The strikers were voted "financial aid" by the union at today's meeting of the executive board in Washington.

Hugh Thompson is the C. I. O. organizer in Oshawa and C. H. Millard is president of the Oshawa local of the United Automobile Workers. Settlement of the strike was blocked last night by the refusal of the strikers to accept an agreement passed by the union leadership which omitted recognition of the union.

Mayor Alex Hall of Oshawa declared today that Thompson "double-crossed" him last night. Hall said that the organizer placed men at strategic positions in the massmeeting to howl down the proposal from General Motors that Hall was carrying on after Thompson had told the mayor he was strongly in favor of the plan. Hall was a C. I. O. supporter when the strike began, but his enthusiasm has ebbed sharply with what he considers inadequate support by the union leadership in the United States.

"Thompson said the men would do anything he told them to, and that he would tell them to approve the plan," Hall stated. "Then he double-crossed me by 'planting' the meeting."

Calls Men Dissatisfied.

The mayor asserted that dissatisfaction with the strike is growing and that last night's result did not show the true feelings of the strikers.

Reports that Millard would head a union delegation in conferences at Oshawa tomorrow with J. B. Highfield, plant manager, were emphatically denied by Hepburn. The premier said that Highfield's consent to such a conference earlier today was the result of a "misrepresentation," but refused to amplify his remark.

"There will be no conferences unless I am present, and neither Thompson nor Millard will be allowed to act for the men," Hepburn declared. "I expect to receive another visit very soon from the men who called on me today. There may be some developments tomorrow."

The premier said the delegation had told him the strike was called without a vote being taken and that most of the men were "very unhappy."

Promised Aid in United States.

"The men told me they were promised by Thompson that it would be only a one day strike and that, if the company didn't come to immediate terms, all the General Motors plants in the United States would be shut down to back them up," Hepburn said. "They said that they hadn't seen any of the money that has been promised them and that they are in need."

"If General Motors decides to reopen the plant, will you give police protection to the men wishing to return to work?" Hepburn was asked.

"The government will absolutely guarantee the preservation of law and order," he replied. "The decision, however, on whether or not to reopen is up to General Motors and not up to the government."

Report Martin on Way.

Thompson said in Oshawa that Homer Martin, international president of the U. A. W., would come to Oshawa tomorrow from Washington, D. C., "to take charge of things." The C. I. O. organizer refused to reveal what Martin intends to do.

Told of the visit of the delegation to Hepburn this morning, Thompson smiled and walked away without comment. Reports from Oshawa indicate that wives of the strikers are becoming dissatisfied with the lack of money and are urging their men to go back to work.

Plans for a massmeeting at Oshawa tonight were abandoned late this afternoon without explanation by the union leaders.

Offer "Financial Aid."

Washington, D. C., April 20.—[Special.]—Instead of calling a general strike in the United States plants of General Motors corporation, the executive board of the United Automobile Workers today voted to give "financial aid" to strikers at the automobile concern's Oshawa, Ont., plant, as was predicted last night.

Observers regarded this as probably the most graceful way Homer Martin, president of the union, could withdraw from a situation in which he apparently overreached himself.

The executive council of the American Federation of Labor was in session again today, studying the question of the expulsion of John L. Lewis' rebel C. I. O. No action was taken.

Smartly Tailored Pajamas for Men

Sulka Pajamas appeal to men who appreciate the best in Quality as well as the utmost in smart appearance. They are carefully made of Imported Silks and other Distinctive Materials appropriate for this purpose.

Tailored in our own Establishment

A. Sulka & Company

SHIRTMAKERS AND HABERDASHERS

NEW YORK
PARIS
LONDON

CHICAGO — 6 SO. MICHIGAN AVE.

QUALITY, VALUE, SATISFACTION—PLUS LIBERAL CHARGE ACCOMMODATIONS

AN INSTANT CUSTOM FIT

no matter what your size or build

ENTIRE 2nd FLOOR specializes in fitting men who think they're hard to fit. We carry over 10,000 suits on this floor alone—160 different sizes and proportions—all the way to 56 long stout—and whatever alterations necessary are so skillfully done that we can afford to say that "we won't let you wear it—unless it fits"

NEW SPRING SUITS & TOPCOATS

every new style and new type of weave—contracted for so early that we can offer them at last spring's low prices despite the general rise

$40

new coronation blues, grays, browns, tans, new checks, plaids and stripes

OTHER MEN'S TOPCOATS $29.50 TO $125—6th FLOOR

OTHER MEN'S SUITS $29.50 TO $90—2nd FLOOR

MAURICE L ROTHSCHILD

MINNEAPOLIS — State at Jackson CHICAGO — ST. PAUL

CARSON PIRIE SCOTT & CO

JACKET SHEERS

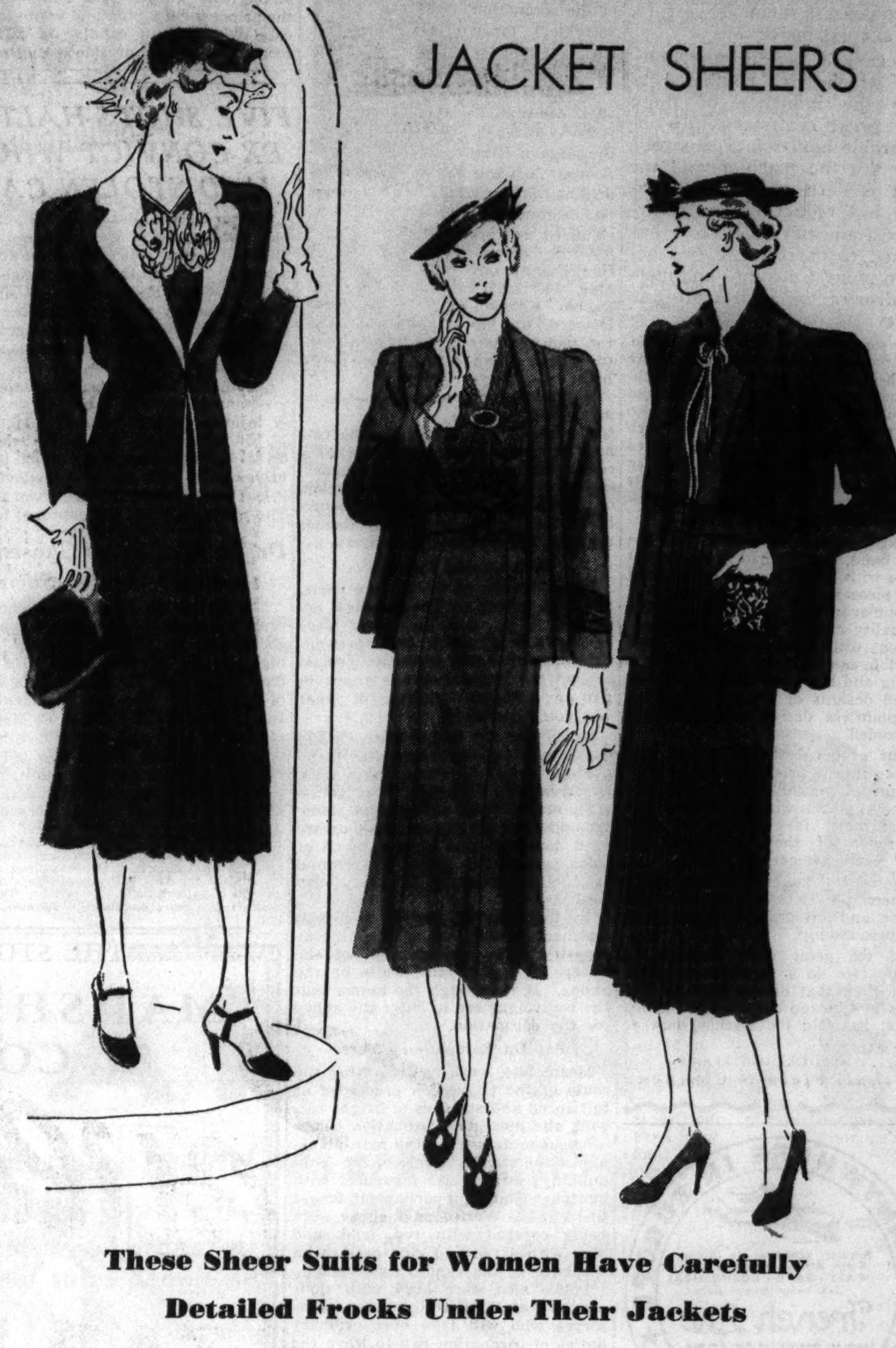

These Sheer Suits for Women Have Carefully Detailed Frocks Under Their Jackets

The semi-fitted jacket that tops this sheer frock has lapels of pique to match the flower on the frock. Dressmaker detail is "tucked" into the yoke. Navy, black. 36 to 44. At **$25.**

This box coat style does exquisite detail with ruching, and wears an "heirloom-looking" pin at the V neckline. It comes in navy blue or easel blue. Sizes 16½ to 24½. It is priced at **$35.**

The hand-work collar and pockets are exquisite touches on this sheer suit with the boxy jacket. It comes in navy blue or black, with clipper blue accents. Sizes 36 to 44. Priced at **$50.**

Women's Better Dresses, Fourth Floor.

Fashion on Parade Today, Featuring Sheer and Print Ensembles, 12:30 to 2 P. M., Tearooms, Eighth Floor

A graceful way to show special hospitality is to serve guests Mount Vernon, patrician of American ryes. Since George Washington's time gentlemen have followed this tradition.

Mount Vernon

STRAIGHT RYE WHISKEY

YOUR GUIDE TO GOOD LIQUORS

Bottled in Bond under U.S. Government supervision—Full 100 proof

NATIONAL DISTILLERS PRODUCTS CORP. NEW YORK

Telltales of **Early AGING**

when involuntary naps . . . dizzy spells occur frequently . . . memory slips physical activity slows down . . . when

MINERAL STARVED

Gartic builds and fortifies the system against the onslaught of old age ailments by supplying rich vital minerals and purifying the blood stream of toxins. What a blessed relief taking D. Gosewisch's Genuine Garlic Tablets, no after taste or odor . . . like putting new spark plugs in a motor . . like live blood corpuscles rushing into the veins. Nerves get steadier—blood circulation normalizes—eyes brighten—new energy is replenished. There's only one original—D. Gosewisch's Genuine Garlic Tablets. Their superior quality is at once appreciated—break open a tablet—note its purity and delightful taste. Avoid disappointment—refuse adulterated obnoxious substitutes.

Manufactured by Excelsior Lab., N. Y. One month's supply (180 tablets) $1.00. A "20% saving coupon" in each box.

On sale at all Liggett Drug Stores

● No matter what your purpose, you'll enjoy your stay more by stopping at the Hotel Pennsylvania. Glamour is host here...delightful innovations await you...and it's in the center of everything, convenient to shops, theaters, piers and business districts.

2200 ROOMS each with private bath Rates begin at $3.50

HOTEL PENNSYLVANIA

STATLER OPERATED

ACROSS FROM PENNSYLVANIA STATION, N.Y.

Chicago Office: HOTEL STATLER CO. 77 West Washington St.

APPLICATION FOR TRIBUNE ACCIDENT INSURANCE POLICY

AND SUBSCRIPTION TO THE DAILY TRIBUNE

NOTE: For the sum of 25c (preliminary term fee) plus 10c a month in advance thereafter, the Chicago Tribune makes available to its Home Delivery Subscribers and members of their families who reside in the same household, a $7,500 Travel Accident Insurance Policy. Insurance coverage eventually increases to $11,250 on continuous renewal. Issued by Federal Life Insurance Co., Chicago. NO MEDICAL EXAMINATION. One policy to a person. Issued only to applicants over 10 and under 70 years of age.

Mail this Coupon to the Chicago Tribune. SEND NO MONEY. Accredited representative will call and collect 25c. Official Carrier will collect monthy thereafter for Insurance and Subscription. Insurance will lapse if subscription is stopped!

☐ *I hereby order the Daily Tribune delivered to my home by Carrier, six days a week starting immediately, for which I agree to pay the regular rate.*

☐ *I am a Home Delivery subscriber and agree to continue.*

Do you apply for this $7,500 Travel Accident Policy?..........
(PLEASE PRINT)

Your Name?.......... First Name / Middle Name / Last Name

Address?.......... Number / Street ....Apt.?..........

.... City / State ....Phone?..........

Your Age?.......... Date of Birth?.......... Month / Day / Year

Are You Blind or Deaf?..........Are You Crippled?..........

Name of Person to Whom Insurance Is to Be Paid in Case of Your Death? (Beneficiary)

.... First Name / Middle Name / Last Name ....Relationship..........

Applicant's Signature?.......... Sign in Own Handwriting

NOTICE: Orders for Home Delivery of the Tribune are acceptable only from persons residing where such service is maintained and are subject to rejection by the Tribune. All applications for insurance are subject to rejection by the Federal Life Insurance Co. Insurance does not become effective until noon the date policy is issued.

Form A2735-3-37

Moving Forward

Marshall Field & Company presents here each day observations and opinions intended to be of interest and value to those it seeks to serve.

FURNITURE AND CULTURE

By CALEB

IN days long gone and dimmed over by recurring cycles of time, lived men like Heppelwhite, Sheraton, the brothers Adam, and Chippendale.

In small shops without benefit of machinery they created furniture so simply beautiful (and so beautifully simple) that a great many people of taste and culture look on it today as the most satisfying to live with of anything that can be bought.

Some pieces contemporary with these great craftsmen are still abroad in the world—but they are rare in ratio to the number of people who would like to possess them. Therefore, they are expensive.

There are two things, however, which have combined to bring the influence of these early great craftsmen into innumerable homes *in*expensively. They are the machine and the great modern store. The machine has reduced manufacturing cost and the great store has worked to narrow the gap between modest incomes and merchandise of excellent taste and quality.

For some years it has been possible, in bedroom and dining room furniture at higher prices, to get pieces approaching the early perfection of style and workmanship and finish. It has also been possible for the buyer of such furniture to assemble sets of related but *unmatched* pieces; to produce an ensemble held together by the tenets of harmony rather than by the ironclad repetition of design detail.

Lower priced furniture, on the other hand, literally had to be bought in sets with design and mass repeated from piece to piece. Now, however, in popular priced furniture, too, individuality can be exercised in combination with good taste. A room ensemble can be composed under the abiding and brooding influence of the related designs of the old masters—and pointless design repetition can be avoided.

Some of our best sources are now co-operating in producing for us popular priced period dining room and bedroom pieces whose intrinsic and eternal merit is evidenced by this recurrence of their popularity so many years after their origin.

Rugged and unbeautiful machinery has been the vehicle of fashion and culture, and the means of beautifying our surroundings.

And the great store, through its volume (we do a furniture business larger than that of the next several stores in Chicago combined) and influence, has told the machine how to do it.

Copyright 1937 by
Marshall Field & Company
305

FLY ANYWHERE IN EUROPE
Regular Schedules in Europe, North Africa, India and China.
FAST - SAFE - ECONOMICAL
Ask your travel agent
French Line
General Agents for Air-France
322 N. Michigan Blvd.
Central 5969
VIA AIR-FRANCE

Advertise in the Tribune.

CORONATION BOSS ACTS AS STOOGE FOR KING AT DRILL

Trainbearers Get Lesson in Westminster Abbey.

BY SAM BREWER.
[Chicago Tribune Press Service.]

LONDON, April 20.—The duke of Norfolk, earl marshal of England, played the leading rôle and officiated as stage manager, his official job, when a surprise rehersal of the coronation was held today in Westminster abbey.

Duke of Norfolk.

The earl marshal, who is 28 years old, took the place of King George VI. while drilling the king's trainbearers and standard bearers for the coronation ceremony May 12. Lady Rachel Fitzalan-Howard, his sister, took the part of Queen Elizabeth.

Both wore long scarlet velvet trains edged in crimson for the two hour rehersal, during which workmen continued busily sawing and hammering all about the abbey. Large heaps of planks and piles of sawdust encumbered the annex where Lady Rachel rehersed the queen's trainbearers.

Crowd Packs Doorway.

Pages, barons of the Cinque ports, the lord mayor of London, and dominion high commissioners were among the favored few present. Crowds of the less fortunate packed around the doorway of the annex to get an occasional glimpse of what was going on inside.

Except for the trains worn by the duke and his sister to teach the trainbearers to handle them, there were no ceremonial costumes. The gorgeously embroidered canopy and standards destined for the coronation were used, however, and gave a touch of color against the duller background of the participants in every day clothes.

As the rehersal started workmen finished putting up a magnificent tapestry from another part of the abbey on one of the walls of the annex. It is through the annex that the sovereigns are to enter the abbey for the coronation.

Put Up Coronation Colors.

Meanwhile, work of decorating the route of the procession proceeded at full speed and splashes of bright red, gold, and blue—the coronation colors—began to appear on the bare planking of the stands. Some of the main buildings already are festooned with bunting. Stands in parliament square just outside Westminster abbey were being covered with red, gold, and blue with a red and gold pattern on the edge of the canopy overhead.

Police also were busy with their own preparations, training special reserves who will take over ordinary duties of coronation day to leave the veterans the main job of handling the huge crowds.

At the very head of the two mile procession of ponderous coaches and glittering uniforms will ride two motorcycle policemen. They will carry radio telephone equipment to keep in constant touch with Scotland Yard to inform it of the progress of the procession.

PRINCESS ELIZABETH GETS BIRTHDAY GIFT FROM 'UNCLE DAVID'

(Picture on back page.)

WINDSOR, England, April 20.—(AP)—Edward, the duke of Windsor, sent a birthday gift today to little Princess Elizabeth, heir presumptive to the throne which he abdicated. The princess will be 11 years old tomorrow. The large sealed parcel was accompanied by a big, lace edged card signed "Uncle David."

King George's gift to his daughter was understood to be a saddle and riding crop. The princess now has her own horse, Snowball. A tennis racket and novels by her favorite author, Sir Walter Scott, are other presents she will receive in the blue morning room tomorrow.

The crowning event of the day will be an afternoon birthday party in the drawing room of Windsor castle, where the royal family is now staying. Queen Mother Mary is to be among the guests who will watch the princess cut a pink and white iced cake with eleven candles in silver sconces. She will preside as hostess.

FIVE SHOTS HALT EX-CONVICT WHO HAD STOLEN CAR

George Cabai, alias Kaby, 28 years old, an ex-convict, was captured by Sheffield avenue police last night after a pursuit in which they fired five shots at him. Cabai had been sought since early yesterday when a stolen car he was driving collided with another automobile at Diversey parkway and Clark street.

Cabai fled after the crash, leaving a woman companion in the car severely injured. She is Miss Fay Meeke, 27, 550 Briar place. The police traced Cabai through a summons which bore his address, 2612 Augusta boulevard. When they arrived the ex-convict fled. The police followed and captured him.

Dr. D. W. Adams Chosen to Head Dental Society

Dr. David W. Adams was chosen president elect of the Chicago Dental society at its annual meeting last night in the Stevens hotel. He defeated Dr. Earle H. Thomas by a vote of 683 to 647. The new president of the society is Dr. William E. Mayer, elected a year ago, and Dr. Adams will succeed him. Other new officers chosen are Dr. Fred F. Molt, vice president; Dr. Joseph C. Wiedder, secretary; Dr. George H. Hax, treasurer.

FINED FOR ANNOYING BOY.

Milburn Rhodes, 37 years old, colored, 2817 South La Salle street, was fined $100 by Judge Eugene Holland Monday on a charge of attempting to mistreat William Burbatt, 14 years old, 9942 Vincennes avenue.

BRITISH MINERS VOTE TO STRIKE; 600,000 TO QUIT

London Faces Transport Tieup for Coronation.

BY DAVID DARRAH.
[Chicago Tribune Press Service.]

LONDON, April 20.—A nationwide strike in the British coal fields appeared likely tonight when the result of a ballot among members of the Mine Workers' federation in England and Wales was announced. The miners, who balloted last Thursday and Friday, voted 444,546 to 61,445 for a strike, which would affect about 600,000 men.

Agitation for the strike resulted from the refusal of mine owners to negotiate with officials of the federation who represent 800 striking employés of the Harworth colliery in Nottinghamshire.

A meeting of miners' representatives will be held in London on April 30 to consider when strike notices shall be issued.

London Faces Transport Tieup.

Negotiations in an attempt to avert a strike of 26,000 London busmen which threatens to tie up the bulk of public transportation facilities during the coronation period in May, broke down last night. Discussions between transportation board officials and union representatives ended in a deadlock.

The dispute arose out of the busmen's demands for a shorter working day. They want a seven and a half hour instead of an eight hour day. The board, which controls the entire public transportation system of London, replied that the demand, if met, would cost $3,000,000 yearly, and declared this expenditure would be excessive.

Less than two weeks remains before the workers' strike notice is scheduled to go into effect. Unless a compromise is arranged before May 1, it was suggested last night through the minister of transport, the government may intervene to end the dispute or at least postpone the strike until after the coronation on May 12.

Union Factions Split.

The powerful extremist section in the union is said to be eager for a fight on the hours question, but the more conservative circles take the view that it would be risky to alienate public opinion by paralyzing bus transportation on the eve of the coronation.

The board and the union representatives issued brief statements after last night's meeting announcing the failure to reach an agreement.

"Both sides," said the statements, "will now consider the situation that has developed."

BRITISH CAMOUFLAGE BOMBING PLANES; CALL IT 'SHADOW SHADING'

[Copyright: 1937: By the New York Times.]

LONDON, April 20.—Camouflage, which came into vogue during the world war for screening of artillery on land and the disguise of ships at sea, is now taking to the air under the name of "shadow shading." British bombers have abandoned the uniform dark olive-green color, and in its place have adopted irregular patches of dark green and dark earth color on their upper surfaces and dull black below.

The black is calculated to baffle searchlight crews on the ground, and the green and brown of the upper surfaces are intended to make it difficult for enemy planes to pick up bombers either flying low or on the ground.

Fighters are expected to retain their silver color, as they generally operate over their own territory and their silver wings enable searchlight and gun crews to distinguish them from the enemy.

YOUTH LUNGES AT JUDGE AFTER HE IS SENTENCED

A youth who pleaded guilty of theft in the Boys' court in hopes of winning clemency from Judge J. M. Braude was shocked yesterday when the court sentenced him to four months in the Bridewell.

Clinging to his weeping mother, he appeared dazed for a moment. Then Judge Braude, who has a reputation for keeping young offenders out of jail whenever possible, was shocked in turn when the thief shook his fist and lunged toward the judge.

"If my mother gets sick when I'm in jail, you had better look out!" he shouted. He was restrained by bailiffs. The young man is Theodore Krywasinski, 19 years old, 4906 West 28th place, Cicero. He admitted breaking into a box car at the rear of a candy factory at 1013 North Cicero avenue on April 2 and taking several boxes of candy.

Chicago Tribune

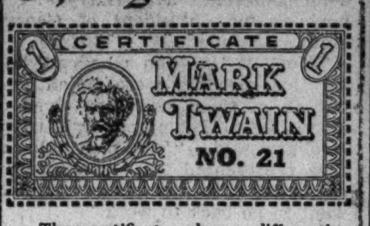

The certificate above, differently numbered, appears each day except Sunday. 12 Mark Twain Certificates, each differently numbered, qualify the holder to receive a set of two volumes of "The Complete Works of Mark Twain" (in twenty-four volumes) in accordance with the terms of the Chicago Tribune's Good-Will Offer.

Kroger Consumers

FOODS THAT SATISFY
YOUR PURSE AND PALATE

STRAWBERRIES
Delicious Louisiana Berries
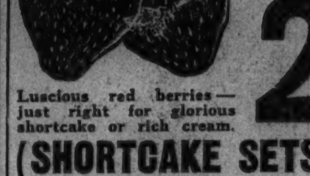
Luscious red berries—just right for glorious shortcake or rich cream.
2 Pint Boxes 27c
(SHORTCAKE SETS) Fill with berries and top with cream. 4 in pkg. 10c

• FANCY • SWEET **GRAPES**
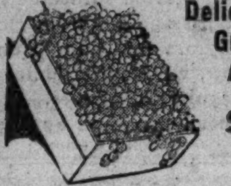
Delicious Almeria Grapes from Argentine
SPECIAL LB. 15¢
Cool, honey-sweet morsels. Easy to eat. A real treat.

ASPARAGUS

FRESH TENDER SPEARS
Delicious served dripping with butter or creamed on toast.
Avg. 2½ Lb. Bunch 29¢

TUNA FISH — Van Camp's "Chicken of the Sea" — 7 oz. can — 12½c
VAN CAMP'S MILK — 4 Tall 14½-oz. Cans — 25c
SLICED BACON — Mickelberry's Elmhurst Brand or Lean Sweet Brand — ½ lb. pkg. — 15c
ICED CUP CAKES — Assorted. Grand for Luncheon. — 3 for 5c
TOMATO SOUP — Campbell's—the soup everyone knows — 3 10½ oz. cans — 19c
GRAPEFRUIT — COUNTRY CLUB Juicy segments. — No. 2 Can — 10c
PINEAPPLE Juice — Libby's or Del Monte. Unsweetened — 3 12 oz. cans — 25c
HART PEAS — Tender. Sweet. Fine flavor. — 2 No. 2 Cans — 25c
PILLSBURY SNO SHEEN CAKE FLOUR — 2¾-lb. pkg. — 25c
FREE! Comicooky Baking Set with purchase of each package.

WILSON BROTHERS

Faultless nobelt shirts or shorts

65c
2 for $1.25

As the weather gets warmer, "underwear comfort" becomes more and more important—Nobelt shorts will give you real comfort—they're full cut with panel seat. Smart new patterns in broadcloth or madras. The shirts are of fine, swiss ribbed mercerized cotton.

Maurice L Rothschild
State at Jackson

CROSSWORD PUZZLE

HORIZONTAL

1. Mast
5. Chills
9. Bundle of grain
14. Harmonize in color
15. Clean
16. Dance
17. Surmounting
18. Diversify
19. Shrub
20. Brown
21. Untidy collection
22. Associate
23. Pronoun
24. Climber
25. Every
26. Grease
29. Blue pigment
31. Crooked
32. Mince
33. Let
35. Dwellings
36. Old time photographer
39. Boring tool
40. Fruit
41. Reared
42. Frozen
43. Coarse, woolen fabric
46. Sorrowful
47. Inquire
48. Measure of length
49. Negative
50. Tree
51. Deserve
52. Tangle
53. Gem measure
56. Mixture
57. State of insensibility
58. Got up
59. Native of Japan
60. Say
61. Hinder
62. Expression of disgust
63. Trust

VERTICAL

1. Pertaining to bodies at rest
2. Vegetable
3. In a little while
4. Fabric
5. One who contrives something new
6. Stop
7. Cranial appendages
8. Enclosure
9. Take wrongly
10. Corridor
11. Purpose
12. Mature
13. On behalf of
21. Moth
22. Exert
24. Appraised
25. Eagerness
26. Having definable limits
27. Comports oneself
28. Trial
30. Killed and captured in hunting
31. Tearful
32. Rumor
34. Marine vegetation cast up on shore
35. Shogun
36. Small masses
37. Subtle emanation
38. Shrinking
42. Doctrine
44. Shiny paint
45. Public officer
47. Change
48. Hardly perceptible
50. Loosen
51. Essayist
52. Impel
53. Contemptible character
54. Part of "to be"
55. Decay
56. Boat implement
57. Conveyance

YESTERDAY'S PUZZLE SOLVED

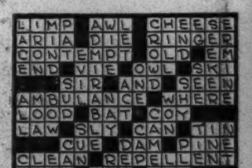

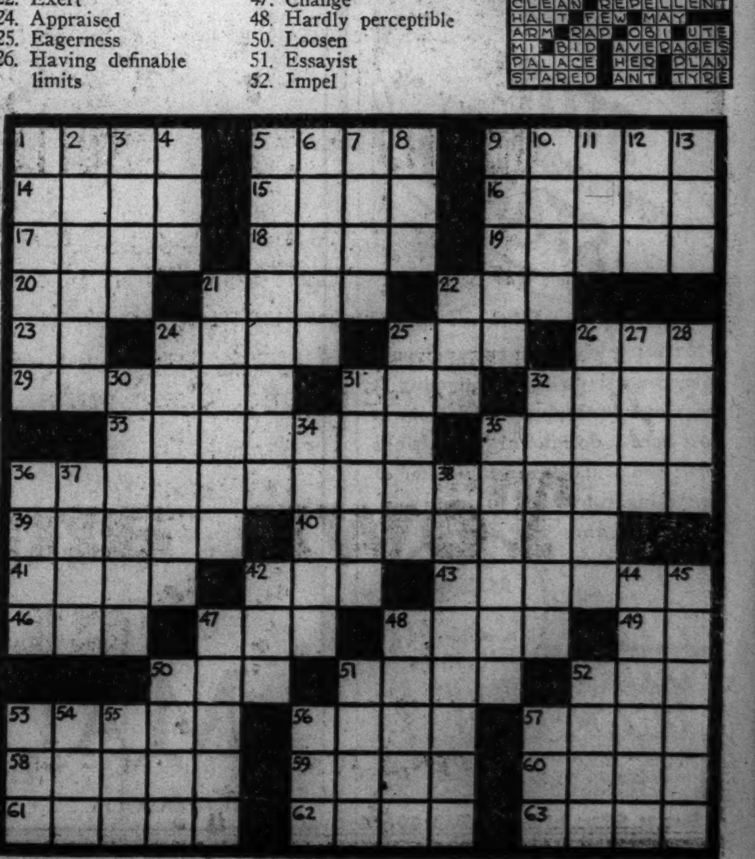

SALLY K. GREENEBAUM INC.
530 NORTH MICHIGAN AVE.

SPECIAL SELLING

Wednesday and Thursday Only

of 100

SUITS

Especially Priced for This Event

The event that smart Chicagoans have been waiting for! It's the first opportunity of the season to obtain suits of Sally K. Greenbaum's style and quality at very special prices.

THE STORE FOR MEN

MARSHALL FIELD & COMPANY

THE Bracer
$2

the lastex garment that helps pull in your waistline

MAKES YOU—
• feel better • look better
• work better

Made of two-way stretch lastex, with a soft, combed cotton-supporter, and with four removable stays at the top to prevent rolling. The seams are molded of live rubber, so that they will stretch without breaking. Will improve your appearance by taking inches off your waistline, and its gentle, restraining support makes you feel and work better. We suggest you get several so you'll always have a clean one ready.

Made by Bauer and Black
FIRST FLOOR
Also Evanston and Oak Park

TO ORDER BY MAIL—*give waist measurement in inches and address mail orders to "The Personal Shopping Bureau." To the cost of those delivered in Illinois approximately 3% will be added because of the Illinois Retailers' Occupation Tax.*

New spring
STETSON HATS
America's widest selections
$7.50

If you haven't seen the new spring Stetsons, there's a treat waiting for you. The shapes are smarter, the felts are finer, richer, more colorful. And when you buy here, you have the advantage of selecting from the world's largest Stetson stock

Other Stetson hats $10, $15, $20

Penn-Craft hats—made by a division of John B. Stetson Co. $5

Maurice L Rothschild
State at Jackson

PAROLEE ADMITS KILLING GROCER DURING HOLDUP

Police Have Pistol Used in Dance Cash Slaying.

(Pictures on back page.)

Emil Trimarco, 19 years old, paroled auto thief, confessed yesterday that he shot and killed Frank Panfil, owner of a grocery store at 3756 Irving Park boulevard, in an attempted holdup on April 11.

The confession was obtained by Assistant State's Attorney Emmett Moynihan, Capt. Frank Malone of the Lawndale police and Capt. Tom Connelly of the Albany Park police soon after Trimarco was returned from Cincinnati, where he had fled two days after the shooting.

Trimarco also admitted, Capt. Malone said, that the .32 caliber pistol found in his room in a Cincinnati hotel early Monday morning was the one used in the slaying. The gun will be put through ballistics tests, however, to strengthen the evidence against him.

Accused by Accomplice.

Harold Julian, 18 years old, 3229 Flournoy street, confessed his part in the fatal holdup Sunday. He told police that Trimarco fired the shot that killed Panfil during the holdup, committed to get money to go to a dance.

Trimarco's only concern yesterday after his return from Cincinnati was for his 15 month old daughter, Arlene.

Trimarco and his wife, Florence, were married last January after his release from the Pontiac reformatory last Dec. 1 after serving 16 months of a 1 to 20 year sentence. Their married life was stormy and Mrs. Trimarco expressed no sympathy for him when she learned her husband was wanted for murder.

Last night, however, she took Arlene to the Lawndale station so her husband could see the child.

Mrs. Lillian Panfil, widow of the slain grocer, visited the station in the evening to make a formal identification of Trimarco. Her daughter, Mrs. Cecilia Waite, 5022 Sunnyside avenue, accompanied her.

Brother Released.

Ralph Trimarco, 24 years old, 3423 Monroe street, a brother of the confessed slayer, was arrested, but released later when police became convinced he knew nothing of Panfil's slaying or of the robberies in which his brother has been implicated.

John Mikosz, 2459 Thomas street, and Walter Pekovitch, 1101 North Hermitage avenue, both 18 years old and graduates of the St. Charles School for Boys, who were trapped Monday by detectives into admitting a murder, repeated their confessions yesterday to Assistant State's Attorney Morris Meyers. Meyers said he would seek an indictment tomorrow. The young thieves told of killing Edward Niewerowski, 2451 Cortez street, in an attempted robbery on April 6.

Stewardess to Wed

ROSALIE GIMPLE.

Miss Rosalie Gimple, 26 years old, yesterday followed the example set by so many of the young women whom she supervised as chief stewardess for United Air Lines' eastern division and resigned her post to be married.

She will wed Robert Johnson, assistant to the vice president of the air line in charge of public relations and advertising. The ceremony is scheduled for early in May.

Miss Gimple has been chief stewardness for the New York-Chicago division of the air line for two and a half years and has been flying as a stewardess for three years. Her home is at Mankato, Kas.

LOANS
ON DIAMONDS, JEWELRY, FURS, WATCHES, BONDS, STOCKS, ETC.
Highest Valuation. Rates as low as 1%
Member Chicago Assn. of Commerce
CHICAGO LOAN BANK
37 South Wabash Ave.

MEN MAY RUN ABOUT IN WINGS OF AIR CLIPPERS

(Picture on back page.)

New York, April 20.—[Special.]—A few more details of the new Boeing flying clippers were released here today by Pan-American Airways officials. These new boats, designed spesifically for nonstop flights from New York City to London, will weigh about 85,000 pounds and are to have a cruising range of 5,000 miles at 150 miles an hour.

The wings will span nearly 160 feet and will be so big there will be a companionway running the full length through which mechanics will be able to make certain adjustments to the four engines in flight. The airplanes will carry a maximum of 12,000 pounds of gasoline, 5,000 pounds of cargo, and a large number of passengers. There will be seats for 72, but it will not be possible to carry that many with a full load of fuel.

The boat hull, 110 feet long, will have three decks. The topside will belong to the crew from the cockpit at the bow to storage space at the stern. Passenger cabins will fill the mid-deck space and below that will be storage space for heavy cargo. The big boats will be built entirely of metal and the engines will be new type twin-row Cyclone engines of 14 cylinders and 1,500 horse power each.

FIND BODY IN RIVER.

Sheboygan, Wis., April 20.—[Special.]—The body of Mrs. Guest Knaak, 52, who disappeared from her home here March 13 was found floating in the Sheboygan river late today.

Two *INGENUE variations on the new theme

DARK *Linen*

A brand new fashion... dark linens to wear right now... and one that is being greeted with enthusiasm. Smart women choose them for immediate wear with suits and prints.

(a) *"Tipped toe" linen in black, brown or navy with novelty eyelets* 9.75
(b) *"Tipped toe" sandal in black, brown or navy linen* . . 9.75
Companion linen bags 5.00 to 7.50

We invite charge accounts

*made expressly for I. MILLER
137 So. State St.

I·MILLER *Beautiful Shoes*

WE'VE LOST OUR LEASE!

Must Vacate

•

ENTIRE STOCK DRASTICALLY REDUCED REGARDLESS OF FORMER PRICES IN A GREAT

CLOSE-OUT Sale

The entire stock of one of the smartest, most exclusive ladies' shops in Chicago will go on sale this morning at nine o'clock. Reductions are so extreme that we believe this will be one of the greatest sales events in the history of Chicago.

GOWNS FROM **$15** **SUITS** FROM **$15** **COATS** FROM **$15**

Coming at the beginning of the season you can readily understand what a beautiful collection of new merchandise awaits you. Values are so tremendous that we hesitate to give comparative prices. Come in early while stocks are complete and see for yourself how extreme are the reductions. *Cash only... all sales final.*

Town and Country Shop

OPEN 9 A. M. TO 6 P. M.—600 SOUTH MICHIGAN AT HARRISON

Only 50

of these Famous

IRWIN

Desk Cabinets

Size: 62 ins. high, 36 ins. wide, 17 ins. deep

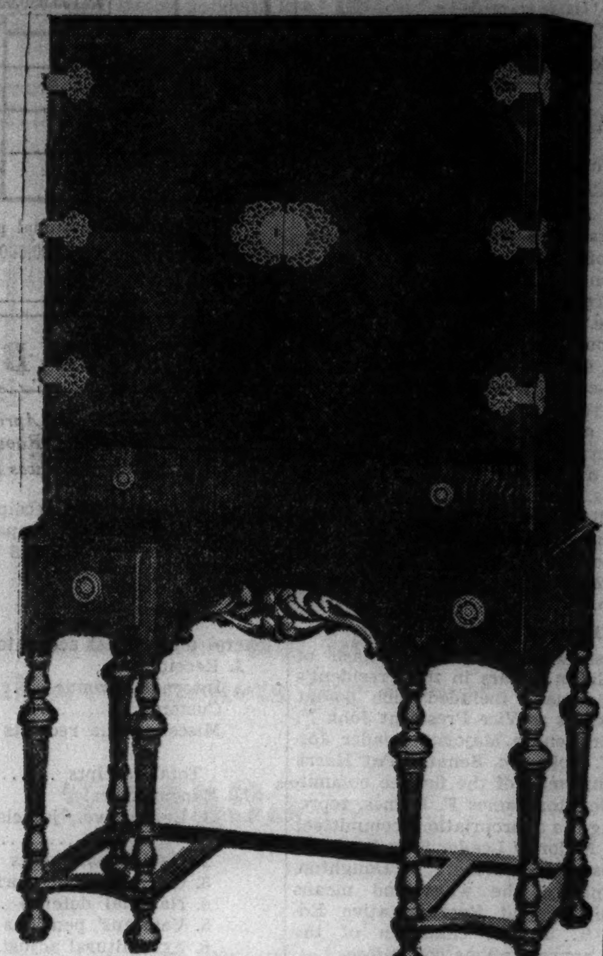

Regular Price $125.00

Now $29.75

in this Gigantic

No Telephone Orders Accepted
No Exchanges or Refunds

$215,000 CLEARANCE

Due to the tremendous crowds, it was impossible to give all who attended this sale earlier in the week proper attention. Now we have added 25 additional sales people so that everyone may be served correctly.

A Few Typical Values

	Was	Sale Price
3 Section Sofa	$198	$98
Louis XV Decorated Sofa, brocade cover, down cushion	$475	$159
Louis XV Sofa, Gold Damask	$145	$79
Odd Satinwood Inlaid China Cabinet	$350	$89
Louis XV Walnut Upholstered Bed	$375	$98
10 Pc. Genuine Walnut Dining Room Group	$605	$298
6-Pc. Aspen Decorated Bedroom Group	$615	$279
10-Pc. Genuine Walnut Renaissance Dining Room Group	$4,500	$1750

Floor Sample Bedding, upwards from $15.

Odd lengths in carpeting as low as $195.

Many odd mirrors, values to $275, from upward of $9.75.
There are hundreds of small tables—Coffee Tables, End Tables, Cocktail Tables—upward of $4.95.

FREE TAXI SERVICE

Take a taxi from any point in the Loop —or from any Downtown Railroad Station—to this Sale. We will pay the fare!

This Clearance Sale of Irwin Showroom Furniture Is Being Conducted by—C. H.

Scholle

of the Scholle Furniture Company in the Irwin Showrooms Located at

608 South Michigan Avenue

Between the Blackstone and Congress Hotels

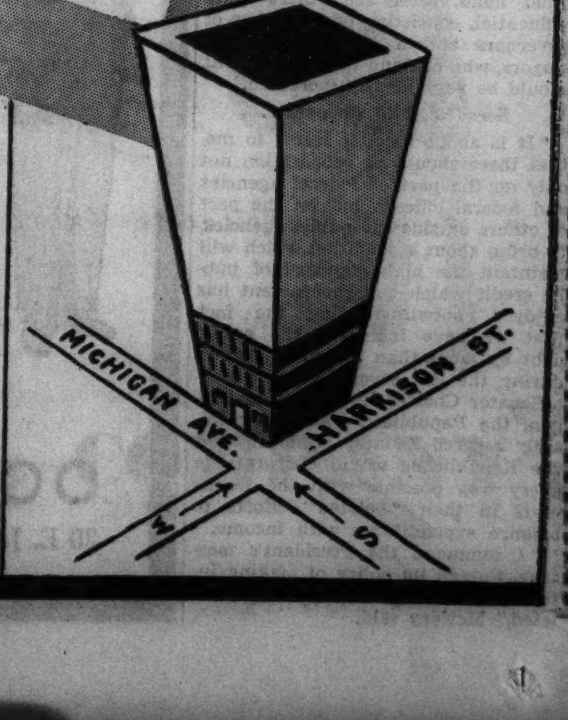

ECONOMY! NEW CRY IN CAPITAL; DEBT 36 BILLION

Roosevelt Demands Big Fund for Relief.

[Continued from first page.]

for an expenditure of $50,000,000 a year.

3. The Harrison-Black education bill, calling for allocations among the states beginning at $100,000,000 for the first year and reaching a maximum of $300,000,000 a year.

When the President rejected these measures at the White House conference, it was learned today, his congressional leaders told him that 1½ billion dollars was too much to spend for so-called work relief in the 1938 fiscal year. When the President insisted on the $1,500,000,000 figure, a Democratic senator who has been a White House spokesman on many occasions, took a poll of those present, and all except Speaker of the House William B. Bankhead voted for 1 billion dollars. Bankhead wanted 1 billion 200 million, or $100,000,000 a month.

Byrnes to Move for Cut.

Those who voted for a slash of 500 million dollars in the President's relief demand included such potent Democrats as Vice President John N. Garner, senate Majority Leader Joseph T. Robinson, Senator Pat Harrison, chairman of the finance committee; Senator James F. Byrnes, representing the appropriations committee; house Majority Leader Sam Rayburn, Representative Robert L. Doughton, chairman of the ways and means committee, and Representative Edward T. Taylor, chairman of the house appropriations committee.

Senator Byrnes, who led the fight for Mr. Roosevelt's 4 billion 880 million dollar relief appropriation in 1935, announced on the floor of the senate immediately after the reading of the budget message that he would move to cut the relief figure to 1 billion dollars.

"The President's attitude opposing legislation requiring appropriations in excess of budget estimates makes certain that the budget can be balanced in 1938," said Senator Byrnes. "I think the President's estimate of one and a half billion dollars for work relief is too high. It would make possible a monthly expenditure of $125,000,000. Each month it will be possible for Mr. Hopkins to further reduce the number on the relief rolls and consequently reduce the expenditures.

Would Require Bigger Outlay.

"It is my purpose not only to urge that the work relief appropriation be limited to 1 billion dollars, but that the law require larger contributions from the sponsors of projects. If the sponsors could be required to put up 50 per cent of the cost of the projects, we would not have applications for a billion dollars during the next fiscal year."

Senator Harrison, whose educational assistance bill was one of the measures scorned by the President, also declared that the relief appropriation should be reduced and at the same time expressed a willingness to cut down the authorizations contemplated by his education bill.

"In my opinion, the relief appropriation should be cut further," Harrison said. "It is gratifying that the President is employing every means to reduce expenditures under this year's appropriations. I am in hopes that expenditures will not come up to budget estimates for this year; and for the next year, that the expenditures for relief will not be as great as that recommended in the President's message."

Robinson Pleads for Economy.

"Majority Leader Robinson made a plea for economy in all directions. His statement was regarded as significant. He said:

"For seven and one-half years the government has been operating largely on borrowed money," he declared. "In view of the general conditions prevailing with respect to industry and business, it seems to me that the policy announced in the message of closing the gap which has so long existed between revenues and expenditures, and closing it as promptly as it is possible, is not only essential and exceedingly desirable, but is almost imperative. We cannot forever continue expending more than our income without impairing the government credit.

"There are many subjects presented to the congress for appropriation from the federal treasury which, considered separately, from the standpoint of their merit, must meet with approval on the part of many senators; but if those amounts are added together they create such a very large sum that, instead of causing the deficit to disappear or diminish toward the vanishing point, the enormous deficit which now exists will continue and there is even the possibility of it being enlarged.

"There are some who feel that the amount asked in the message for work relief—namely, $1,500,000,000—may very well be diminished. On the other hand, there are others quite influential, consisting of a number of governors and a large number of mayors, who contend that the amount should be very greatly increased.

Sees Need to Coöperate.

"It is about time, it seems to me, that there should be coöperation not only on the part of federal agencies and federal officers, but on the part of others outside the public agencies, to bring about a condition which will maintain the high standard of public credit which our government has enjoyed, notwithstanding the fact that we have increased the public debt by more than 18 billion dollars during the last several years."

Senator Charles L. McNary of Oregon, the Republican leader, immediately assured Senator Robinson that the Republicans would coöperate in every way possible with the Democrats in their "belated" efforts to balance expenditures with income.

"I commend the President's message, though its policy of making income meet outgo is somewhat belated," McNary said.

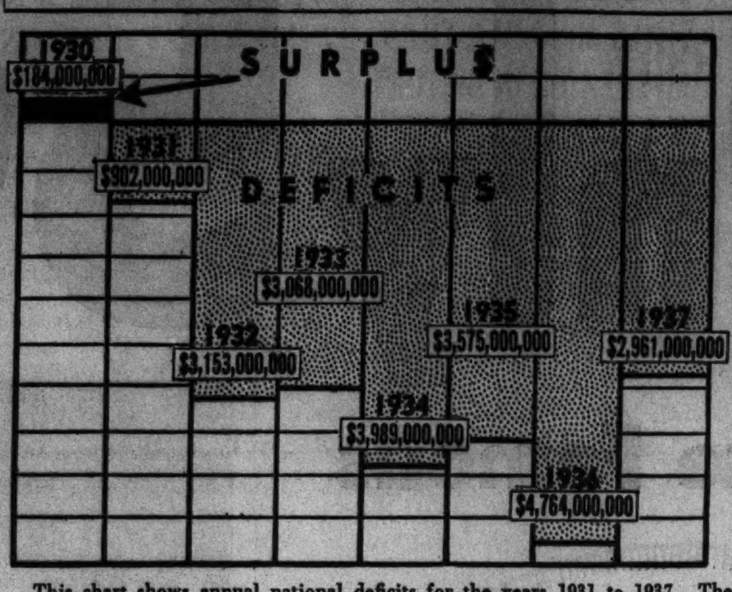

This chart shows annual national deficits for the years 1931 to 1937. The 1936 figure includes $1,700,000,000 for the veterans' bonus; the 1937 deficit is estimated.

REVISED BUDGET ESTIMATES

WASHINGTON, D. C., April 20.—(Special.)—The following table in connection with President Roosevelt's request for a billion and a half dollar work relief appropriation was transmitted to congress today:

Revised estimates of receipts and expenditures for the fiscal years 1937 and 1938 as compared with estimates included in the 1938 budget for these years.

	Revised Estimates Fiscal Year 1938.	Estimated in 1938 Budget Fiscal Yr. 1938.
General and special accounts—		
I. Receipts:		
Internal revenue	$6,243,000,000	$6,648,432,000
Customs	463,000,000	463,000,000
Miscellaneous receipts	200,000,000	182,175,197
Total receipts	$6,906,000,000	$7,293,607,197
II. Expenditures:		
1. Legislative, judicial, and executive	$ 41,000,000	$ 41,344,300
2. Civil departments and agencies	712,000,000	708,392,178
3. General public works program	440,000,000	451,108,963
4. National defense	953,000,000	980,763,000
5. Veterans' pensions and benefits	570,000,000	577,524,000
6. Agricultural adjustment program	524,000,000	482,400,000
7. Civilian conservation corps	350,000,000	*
8. Social security	286,000,000	295,974,000
Old age reserve account	540,000,000	540,000,000
9. Interest on the public debt	860,000,000	860,000,000
10. Refunds	53,000,000	52,946,900
11. Recovery and relief	†1,820,000,000	316,030,913
12. Supplemental items	175,000,000	450,000,000
Total expenditures, exclusive of debt retirement	$7,324,000,000	$5,756,484,254
III. Net deficit	418,000,000	1,537,122,943

*Funds for continuation of the Civilian Conservation corps are included under "supplemental items."

†To be increased by any amount appropriated by congress for recovery and relief for the fiscal year 1938. As indicated in the message, it is hoped the amount will not exceed $1,537,123,000.

	Revised Estimates Fiscal Year 1937.	Estimated in 1938 Budget Fiscal Yr. 1937.
General and special accounts—		
I. Receipts:		
Internal revenue	$4,549,000,000	$5,189,020,000
Customs	465,000,000	446,800,000
Miscellaneous receipts	210,000,000	192,330,719
Total receipts	$5,224,000,000	$5,828,150,719
II. Expenditures:		
1. Legislative, judicial, and executive	$ 40,000,000	$ 41,390,550
2. Civil departments and agencies	650,000,000	649,538,698
3. General public works program	300,000,000	318,590,000
4. National defense	840,000,000	887,881,080
5. Veterans' pensions and benefits	570,000,000	580,771,465
Adjusted compensation payments	559,000,000	563,500,000
6. Agricultural adjustment program	518,000,000	467,610,000
7. Civilian conservation corps	379,000,000	368,000,000
8. Social security	186,000,000	174,637,500
Old age reserve account	225,000,000	225,000,000
9. Interest on the public debt	840,000,000	835,000,000
10. Refunds	44,000,000	48,203,100
11. Recovery and relief	2,630,000,000	2,166,157,100
12. Supplemental items	....	750,000,000
Total expenditures [exclusive of debt retirement]	$7,781,000,000	$8,076,279,493
III. Net deficit	2,557,000,000	2,248,128,774

Call Girl's Death Leap After Love Quarrel Suicide

A verdict of suicide while despondent over a love affair was returned by a coroner's jury yesterday at an inquest into the death of Mrs. Julia Howell, 28 years old, 2541 West 46th place. She died from injuries received Monday when she leaped from an automobile near Hubbard Woods after a quarrel with Paul Lewitzke, 30, also of 2541 West 46th place. Lewitzke testified that Mrs. Howell was estranged from her husband, Raymond Howell. She was the mother of two children, 6 and 8 years old.

Dreams of Making Evanston Parking Utopia for Cabbies

Evanston cabbies who park in front of fire plugs will soon be getting smiles from the policemen, instead of frowns, if Ald. Eddy S. Brandt gets his way. Ald. Brandt is trying to find a way to decrease trafic congestion in the suburb's business districts. If the cabbies were permitted to use the space in front of the fire plugs, he said yesterday, there would be more room for other cars. Of course the cabbies would have to remain in their cabs, so they could move in case of fire.

ROOSEVELT ASKS 1½ BILLIONS FOR RELIEF THIS YEAR

Some Leaders Insist on 500 Millions Less.

Washington, D. C., April 20.—(Special.)—President Roosevelt in his relief message to congress today said:

"In my budget message of Jan. 5, 1937, I said that I would transmit at a later date an estimate of appropriation for work relief for the fiscal year 1938. In connection with this estimate it is desirable to review our present fiscal situation.

"Budget estimates made last December indicated a net deficit for the current fiscal year of $2,248,000,000. They also indicated a net surplus for the fiscal year 1938 of $1,537,000,000, exclusive of any provision for a work relief appropriation.

Points to Altered Situation.

"On the basis of these estimates, therefore, an appropriation for work relief for the fiscal year 1938 of any sum less than $1,537,000,000 would have left at the end of that year a budget in balance.

"Since then, however, new factors have so altered the fiscal situation as to make it necessary to present revised estimates of receipts and expenditures. There is attached to this message a statement showing the present estimates for the fiscal years 1937 and 1938 as compared with the estimates in my budget message. A glance at this statement will show that the principal factor is the decline in tax receipts below our previous expectations.

FISCAL YEAR 1937.

"The analysis of returns received in March, 1937, under the new tax law indicates that income taxes will produce $267,200,000 less than the former estimate for the fiscal year 1937. The receipts for the first nine months of this fiscal year indicate that other revenues will be $337,000,000 less than the estimate, which is due in large part to the obstruction of collections by numerous lawsuits against the government.

"In view of the reduction in revenue, it became apparent that every effort should be made to offset this loss as far as possible by a reduction in expenditures. To this end I have directed the heads of various government activities to make a careful examination of their expenditure requirements for the last three months of the present fiscal year with a view to making substantial savings by eliminating or deferring all expenditures not absolutely necessary during this period, the money so saved to revert to the treasury. Information thus far available indicates that the 1937 expenditures will probably be $295,000,000 below the estimate of last January.

"The amount of the net deficit for the fiscal year 1937 is therefore estimated at $2,557,000,000, an increase of $309,000,000 over the January estimate.

FISCAL YEAR 1938.

"For the fiscal year 1938 it is now believed that receipts will be $387,600,000 less than was anticipated last January, the reduction of $410,000,000 in the estimate of income taxes being slightly offset by increases in other receipts.

"Pending the enactment of the 1938 appropriation bills it has been impossible to make any material revision of the estimates of expenditures for that fiscal year, other than for recovery and relief.

"The revised estimates of receipts and expenditures for the fiscal year 1938 as here presented indicate an estimated net deficit of $418,000,000. There is included in the estimates of expenditures the $1,500,000,000 for work relief hereinafter recommended.

Asks for Coöperation.

"I propose to use every means at my command to eliminate this deficit during the coming fiscal year. I expect to accomplish this by taking definite action at the beginning of the next fiscal year [1] to withhold from apportionment for expenditure in so far as possible with due regard to proper functioning of the executive departments and agencies a substantial percentage of the funds available for that year, and [2] to increase the receipts of the treasury through the liquidation of assets of certain of the emergency agencies.

"I regard it as extremely important that we should achieve a balance of actual income and outgo for the fiscal year 1938, and I appeal to you to join me in a determined effort to bring about that result.

"What I have said is predicated on two highly important conditions. The first is the extension of existing taxes which expire this year. The second is the maintenance of appropriations made at this session within the total of the budget estimates. An increase in appropriations would of course nullify our efforts to prevent a deficit in 1938.

"And while I recognize many opportunities to improve social and economic conditions through federal action, I am convinced that the success of our whole program and the permanent security of our people demand that we adjust all expenditures within the limits of my budget estimate.

FUTURE FISCAL POLICY.

"I emphasize here what I said last January with respect to our future fiscal policy:

"'Expenditures must be planned with a view to the national needs; and no expansion of government activities should be authorized unless the necessity for such expansion has been definitly determined and funds are available to defray the cost. In other words, if new legislation imposes any substantial increase in expenditures either in the expansion of existing or the creation of new activities, it becomes a matter of sound policy simultaneously to provide new revenue sufficient to meet the additional cost.'

"Bills being pressed for enactment during the present session would commit the government to early expenditures of more than $5,000,000,000, about $3,000,000,000 of these works, even though there are existing authorizations of almost $2,000,000,000 for this purpose. In the budget for the last three years I have set up a program for general public works and have often said that such a program should be kept within the limit of $500,000,000 a year. An annual program of this size should meet normal needs for highway, flood control, rivers and harbors, reclamation, federal buildings, and other public works.

Stresses Careful Planning.

"I recognize the need for flood prevention and control, but it should be realized that to finance such large immediate expenditures as are contemplated by the majority of the flood control bills now pending in the congress would impose an unjustifiable burden upon the federal treasury.

"Bills involving additional authorizations of more than $500,000,000 for highways have been introduced despite the fact that expenditures for this purpose during the last four years have exceeded one billion dollars and that there are existing authorizations for expenditures during the next two years of nearly $450,000,000.

"The maintenance of a sound fiscal policy requires the careful planning of authorizations as well as appropriations. It is impossible to maintain the proper balance between revenues and expenditures unless restraint is exercised with respect to authorizations and appropriations.

"It is a matter of concern to you and to me who are working for a balanced budget that so many special groups exert the strongest pressure to bring about increases in government expenditures. They pay little attention to the fact that the budget, as submitted, represents a coördinated fiscal program and that material departures therefrom destroy the whole purpose of the program. If we are to avoid a continuation of deficits we must resist these importunities or provide the necessary revenues to meet the increasing costs.

"It is a matter of common knowledge that the principal danger to modern civilization lies in those nations which largely, because of an armament race, are headed directly toward bankruptcy. In proportion to national budgets the United States is spending a far smaller proportion of government income for armaments than the nations to which I refer. It behooves us, therefore, to continue our efforts to make both ends of our economy meet.

SURVEY OF TAX STRUCTURE.

"It has become apparent that there is an immediate need for a careful survey of the present tax structure. The treasury will be prepared by November next to present to the appropriate committees of the congress information as to such loopholes as may exist in the present revenue laws, and suggestions for such new or additional taxes as may be necessary to meet deficiencies, if any, in the revenue producing power of the present levies. This will permit these committees to study such information and suggestions for the purpose of proposing early in the next session of the congress legislation necessary to remedy defects in the present tax laws.

WORK RELIEF.

"I recommend that an appropriation of $1,500,000,000 be provided for work relief for the fiscal year 1938, and that it be made available early in June so that its expenditure can be properly planned prior to July first.

"FRANKLIN D. ROOSEVELT."

INSPECTOR CAUGHT IN ELEVATOR SHAFT DIES OF HIS INJURIES

Harold W. Hulsman, 35 years old, 1534 South Kolin avenue, slipped as he was inspecting an elevator at 1137 Fulton street yesterday. His head caught in the narrow opening between the car and shaft and he hung suspended for a half hour before firemen extricated him. He was taken to the West Side hospital, where he died.

Harold Hulsman.

Hulsman was an inspector for the General Accident, Fire, and Life Assurance corporation, Ltd., 175 West Jackson boulevard. He had gone to the Fulton street address to inspect the elevator in the Max Herz & Sons commission house.

Firemen under Chief Edward Green of the 1st division had to cut part of the elevator away to rescue Hulsman.

NEWEST X-RAY 'SEES AROUND' BONES AND INTO BRAIN, STOMACH

St. Louis, Mo., April 20.—(AP)—A new X-ray machine which "sees around" bones and takes accurate cross sections of any tissue of the body at any depth was demonstrated today for the first time to members of the American College of Physicians.

The machine "makes possible what hitherto has been impossible," said Dr. Sherwood Moore, since pictures can be made accurately of a layer of tissue about one-third of an inch thick. X-ray pictures now made are a mass shadow of all the organs of the body, or of an entire arm or leg, with many parts partly or wholly obscured.

To demonstrate the delicate focus of the machine, called "laminagraph," Dr. Moore showed the first picture ever made of the breast bone of a person. Formerly it was impossible to obtain such a picture because the spine obscured the rays.

It is theoretically possible to photograph any section of the brain, to look at the inside of the liver, stomach, gall bladder or other organ and to locate accurately and demonstrate the condition of tumors, cancers and other growths.

DR. J. H. FINLEY IS NAMED EDITOR OF N. Y. TIMES

New York, April 20.—(AP)—Arthur Hays Sulzberger, publisher of the New York Times, tonight announced that John H. Finley, associate editor, who has been acting as chief editor of the newspaper since the death of Rollo Ogden on Feb. 22, would assume the title of editor in chief tomorrow.

Dr. Finley joined the Times staf as associate editor in 1921. Previously he had achieved distinction as editor of Harper's Weekly, as an educator, historian, and economist.

Born on a farm near Grand Ridge, Ill., in 1863, he was graduated from Knox college in 1887 and in the same year entered Johns Hopkins university. In 1892 he was named head of Knox college, serving for seven years.

Dr. Finley was the first incumbent of the chair of politics at Princeton, which he left to head the City College of New York. After seven years' service as commissioner of education for the state of New York, Dr. Finley resigned to join the Times staf.

THINNING HAIR?
Don't neglect it! Follow Glover's System. It has a record of over 50 years of success! It consists of conditioning the scalp—using Glover's Mange Medicine and systematic Massage. Shampoo with Glover's Medicated Soap. At all Druggists.
Your Barber can give you Glover's.
GLOVER'S MANGE MEDICINE

CASH IN YOUR OLD GOLD
ROMACK GOLD REFINING CO.

Liquid Gold
Observe this golden rule: Buy liquid gold. Buy Golden Wedding.
Golden Wedding
BOURBON
BLENDED STRAIGHT WHISKIES
ALSO AVAILABLE IN RYE
COPR. 1937 JOS. S. FINCH & CO. INC. SCHENLEY, PA.

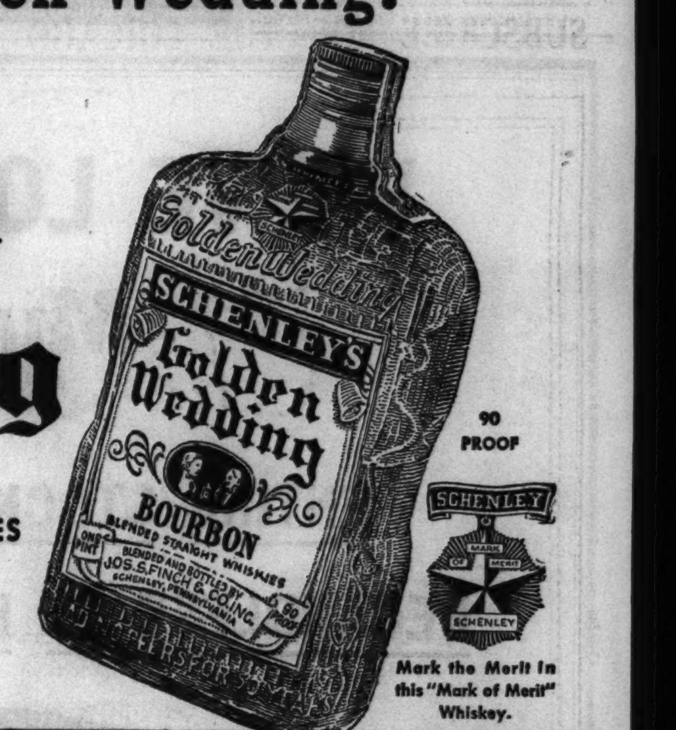

THE NEWEST IMPORTS IN GABARDINES
THE SMARTER SUIT, IN WHITE AND ALL THE NEW PATTERNS
$47.50
For a cool, smart suit that will stand abuse . . . Gabardine is the answer to a man's "hot-summer-days." And, this year they're smarter than ever before . . . in new whites, patterns and solids . . . sport backs and plain backs . . . single and double breasted models. They're the suits you can wear through the afternoon . . . into the night and yet they'll always be correct for the occasion. Come in tomorrow . . . try on a smart, cool Gabardine . . . revel in their comfort and style . . . and notice the low price—$47.50.
OGILVIE & JACOBS
20 E. JACKSON BLVD. THE 2ND FLOOR

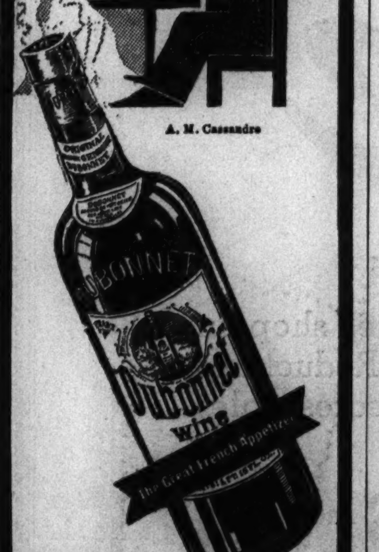

Drink Something Simple
Say to the Waiter—"Dubonnet, please"
Dubonnet, well chilled, stimulates the appetite and warms the spirit. Dubonnet is a rare and secret blend of exquisite French wines. It also makes the sauciest cocktail in town—half Dubonnet, half dry gin.
A Schenley Import from France
Dubonnet
WINE—alcohol 18% by volume
Copr. 1937, Schenley Import Corp., N. Y. C.

Cold turkey canvassing is a waste of time when you can spend your time in closing.
The way to get the prospects who want to buy is to tell them, in advance, enough of your story through advertising.
Low cost want ads in the Chicago Tribune can describe your real estate to more interested prospects than you can address through any other method.
People shop for real estate in the same manner that they shop for merchandise. In Chicago the Tribune attracts the most prospects because it has the most offers with which to attract and hold their attention.
Today, as during each of the past twenty years, the Tribune prints more real estate for sale want advertising than any other Chicago newspaper.
A Tribune representative will be glad to help you lay out a program of Tribune want ads which can develop the prospects which you can close with profit. Call Superior 0100—Local 375.
CHICAGO TRIBUNE
WORLD'S GREATEST NEWSPAPER
IF IT CAN BE SOLD A TRIBUNE WANT AD WILL SELL IT

O-G "Ace"
CHIFFON HOSE
in that new and exclusive Natural finish
by CLAUSSNER

2-THREAD
51-GAUGE

$1.65
3 pair $4.50

Shorter skirts demand hosiery that is lovely and sheer, and in this smart new Natural finish they are most flattering!

featured in AVENUE and other new shades

O'CONNOR & GOLDBERG
23 MADISON ST., EAST
59 MADISON ST., WEST
205 STATE ST., SOUTH
4616 SHERIDAN ROAD

WALLACE ASKS MILLIONS MORE FOR FARM PLAN

143 Million Increase Is Roosevelt's Idea, Too.

BY WILLARD EDWARDS.
[Chicago Tribune Press Service.]

Washington, D. C., April 20.—[Special.]—As the clerk of the house today boomed forth President Roosevelt's message pleading for restraint in future appropriations, Representative Clarence Cannon [D., Mo.], his rugged countenance suffused with blushes at the unseemly coincidence, laid upon the speaker's desk the recommendation of the house appropriations committee for an expenditure of $927,000,000 on the department of agriculture during the next fiscal year.

This recommendation was for $143,000,000 more than Secretary of Agriculture Wallace received last year and was strictly in line with Mr. Roosevelt's own budget recommendations. In fact, the committee had lopped $5,000,000 off the budget request.

Plan for Crop Control.

Thus, amidst all the fine phrases of praise in behalf of Mr. Roosevelt's economy plea, which filled senate and house, did congress by its first official action following reading of the message offer a hint concerning the sincerity of the administration's retrenchment plans.

Moreover, it was disclosed in publication of secret hearings held on the bill that Secretary Wallace and H. R. Tolley, administrator of the AAA, both are planning revival of crop production control as a part of the New Deal's farm program. Neither could explain to the puzzled committeemen just how the government could legislate production control in view of the Supreme court's AAA decision that the government could not regulate crop production. But both were definite that such control was necessary if the farmer is to receive "his rightful share of the national income."

Discussing the assurance to farmers of a stable income, Wallace said: "I think that a system of commodity loans, backed in the end by production control that will sustain the commodity loans, will bring about that stability of income."

Ultimate Cost Open Matter.

The delicate question of the eventual cost of such a program was not inquired into by the committee.

Tolley went into detail on the program which, he said, the department of agriculture is studying. It consists of expansion of commodity loans on products held in storage by farmers to keep excess supplies, in years of heavy yields, from depressing prices and also payments to farmers for additional acreage reductions in years when supplies become too large.

Another item in the program, the cost of which would probably run into hundreds of millions, would be the continued purchase of surpluses to remove them from the market, Trolley revealed.

Asks About Control.

"In order to be sure that the whole program would not fall down on account of an increase in particular supplies piling up in granaries," Tolley said, "and the failure of farmers to make the proper adjustments, I feel that there should be provision, if possible, for definite and positive production of specific commodities if and when supplies get out of hand."

"I would like to have you tell us how we are going to approach that production-control in the light of the triple A decision," said Representative W. D. McFarlane [D., Tex.]

"I cannot answer that," Tolley replied, adding there was no assurance as to court action.

TURPENTINE FOR COLD FATAL.

Turpentine taken for a cold by Arthur Dantzer, 28 years old, colored, caused his death in County hospital yesterday. Dantzer, who lived at 4512 Prairie avenue, took too much.

Accused by Co-Eds
(Story in adjoining column.)

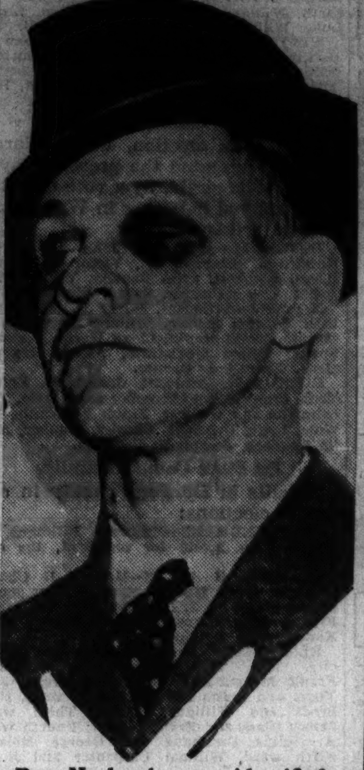

Don Neal, who was identified as "peeping tom' 'by nine University of Chicago co-eds.

JAILED AS NINE CO-EDS AT U. OF C. CALL HIM PEEPER

Identified by nine University of Chicago co-eds as the Peeping Tom who has been lurking around Beecher hall on the campus, Don Neal, 29 years old, was in a cell at Hyde Park police station last night. One of his eyes was black from an encounter with two students, who seized him.

Neal, a married man living at 6634 Greenwood avenue, denied the accusations. He is to be arraigned this morning in Domestic Relations court.

Co-eds who signed complaints were Lenore Wertheimer, Ellen Kline, Burse Allen, Tess Loil, Martha Ireland, Elizabeth Berstrom, Dorothy Volherding, Elizabeth Greenbaum, Leah Spilberg.

20TH CENTURY 6,500 TIMES BLOODIER THAN ANY PERIOD IN HISTORY

Cambridge, Mass., April 20.—[Special.]—The first quarter of the twentieth century was "the bloodiest period in all history," according to a study of the social and cultural movements of the last 2,500 years, just completed at Harvard university.

In an analysis of 902 wars and 1,615 internal disturbances for the 2,500 year period, Prof. Pitirim A. Sorokin, chairman of the department of sociology at Harvard, reports that the war index for the twentieth century "reaches a total eight times greater than all past centuries."

HUNT FOR $100,000 HEIRESS TURNS TOWARD THE EAST

(Picture on back page.)

The search for Miss Louise Brandon, 34 years old, heiress to a $100,000 New York estate, turned toward the east yesterday. She has been missing six days from the home of Mrs. George Hope, 2480 Lake View avenue, where she had been living.

A sister, Mrs. Dorothy Brandon Horrigan, 312 East 206th street, New York City, said her sister was left the $100,000 estate by a man who was killed in a motor accident five years ago, with a provision that she must not marry before she is 37 years old.

Fur Trimd COATS

$24.95
Only $1 a Week
GATELY-Wheeler's
212 SO. STATE STREET
ENGLEWOOD, 6242 SO. HALSTED
UPTOWN, 1102 LAWRENCE AVE.
Open Tues., Thurs., Sat. Evenings

Just in Time to Brighten Your Home for Spring

Special Selling
LAMPS
$1.19 Complete
$2.25 per pr.

Gay, interesting lamps for any room in the house. Modern, Colonial or Period designs with bases of metal, glass or maple. A limited quantity—very specially priced.

Colonial Lamp—Base of hobnail glass and maple . . . wooden button-trimmed shade.

Dennison's
Gift Section
62 E. RANDOLPH ST.
Phone Randolph 2010

SUBSCRIBE FOR THE CHICAGO TRIBUNE

VISIT
The Decorator's House
AT COLBY'S

In our New Decorator's House you will see the skilled hand of Colby decorators in the selection of colors, patterns, fabrics, furniture . . . and you will find ample proof of their ability to create interiors that are complete in detail, distinguished in conception . . . that are, above all, graciously livable.

The furniture follows the revival of fine reproductions of that Golden Age of Furniture . . . the 18th Century, against backgrounds of today.

John A.
COLBY
& Sons
129 NORTH WABASH AVENUE

FINE FURNITURE AND INTERIOR DECORATION

MARSHALL FIELD'S

SHEER JACKET DRESSES
in our own Fieldcrest Gossamer Sheers

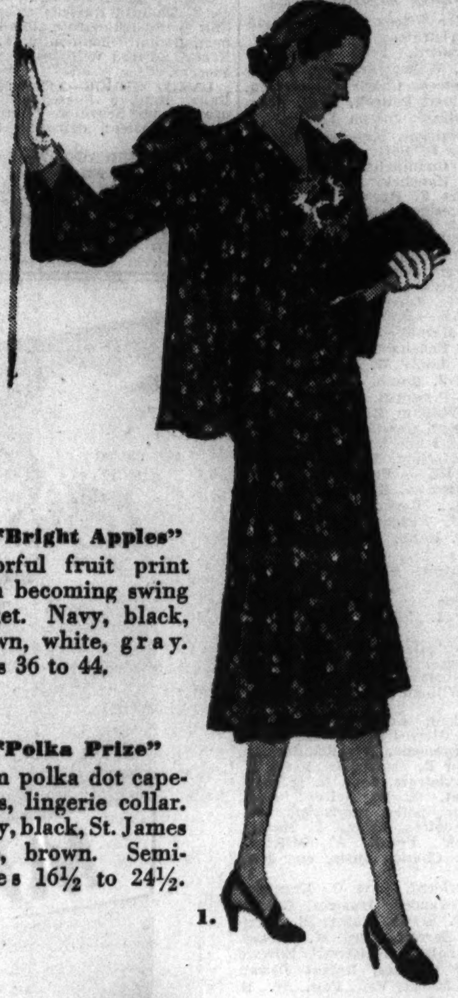

1. "Bright Apples"
Colorful fruit print with becoming swing jacket. Navy, black, brown, white, gray. Sizes 36 to 44.

2. "Polka Prize"
Trim polka dot capedress, lingerie collar. Navy, black, St. James blue, brown. Semi-sizes 16½ to 24½.

feminine dresses for indoors
with tailored jackets for street

$19.95

The sheer jacket dress, that gives two outfits in one, collaborates with our lustrous Fieldcrest sheers in this important spring selling. Endless laboratory tests have proved the long life of these Fieldcrest Bemberg sheers . . . their resistance to body moisture, abrasion and weather . . . their effortless washability, without shrinkage or fading. Yes, beautiful and practical sheers, plus true dressmaker details . . . good seams, carefully covered buttons, loops for adjustable sleeve cuffs and many other features typical of much more expensive dresses. They're great buys at $19.95.

Women's Dresses—Sixth Floor, South, State
Also Evanston and Oak Park

3. "Half-moon"
Interesting print with rickrack edging, loose jacket. Navy, copenhagen blue, brown, black. Senior Miss sizes 16 to 22.

4. "April Spray"
A spray print with taffeta trim. Navy, copenhagen blue, gray, brown. Senior Miss sizes 16 to 22.

FASHION HIGHLIGHTS
Jackets and capes
Pastels printed with colors
Embroidered sheer lingerie touches
Flared or pleated skirts
Adjustable sleeves
Silk pique trimming
Flower necklines
Buttons, new pockets
Sash Belts, taffeta bows
Pleated organdy trims

Regular Sizes 36 to 44
Semi-Sizes 16½ to 26½
Senior Miss Sizes 16 to 22

5. "Schiaparelli's Butterflies"
A charming feminine dress with pleated front and coin pearl buttons. Flattering box jacket. Navy, black, brown. 36 to 44.

6. "Spring Grass"
Graceful print, detachable silk pique. White with black or navy. Brown or navy with white. Semi-sizes 16½ to 26½.

MARSHALL FIELD & COMPANY

COOK COUNTY'S VILLAGES PICK NEW OFFICIALS

Balloting Is Marked by Several Close Contests.

Bitter factional disputes brought out a heavy vote yesterday in village elections in 71 Cook county suburbs and in numerous towns and villages in nearby counties. Upsets were few, and in most towns the incumbent administrations retained office.

Calumet City returned to the mayor's seat, William F. Zick, who defeated John W. Jaranowski, former Republican county commissioner, long a power in the southern part of Cook county. A proposition to establish civil service for firemen and policemen was approved by a 2 to 1 vote.

One of the few upsets was recorded in Blue Island, where Mayor Fred A. Rice was defeated for reëlection by John M. Hart.

Violence in Niles Center.

In Niles Center, where a charge of violence enlivened the day, candidates on the Harmony party ticket headed by George E. Blameuser, running for reëlection as village president, defeated candidates of the Progressive party, headed by Peter Conrad.

Charles Holmes, former chief of police of the village, who was electioneering for Conrad, charged he was dragged from his car and beaten by two of Blameuser's adherents. Holmes got warants charging assault and battery against A. C. Stolberg, police chief in the village, and Ralph Sjellman, justice of the peace in Niles Center.

Both posted bond before police Magistrate Willis R. Brightmire of Evanston and Sjellman then issued a warant charging Holmes with assault with a deadly weapon.

Big Vote in Waukegan.

In Lake county, the heaviest vote ever polled in a Waukegan city election brought reëlection to Mayor Mancel Talcott, Republican. He defeated Leo Dailey, Democrat, by a vote of 6,273 to 5,425, and carried with him to victory ten of the fourteen aldermen.

One of the present aldermen to be defeated was Arthur Holm, a foreman at the Fansteel Metallurgical corporation of North Chicago at the time of the recent sitdown strike. He was discharged by the company for aiding the strikers.

Amundsen Victor in Fox Lake.

In Fox Lake Arthur J. Amundsen, president of the village, who was unopposed for reëlection on the printed ballot, nevertheless had a narrow escape from defeat. The name of George Neilsen Jr., a former village trustee, was written on 296 ballots. Amundsen, whose wife, Rose, divorced him last Jan. 25, charging excessive drinking, received 377 votes.

As the early election count indicated a victory for Neilsen, the former Mrs. Amundsen was asked about a report that she would return to her husband if he were defeated.

"Stranger things than that have happened," she replied.

Amundsen in refusing his ex-wife's offer of reconciliation had announced he could not accept her terms that he quit as village president.

"That," he said, "would be shirking my duty. It would be betraying the people."

Vote Under New State Law.

The village elections were the first under a new state law providing for such election every two years instead of annually and increasing the terms of office from two to four years. Each suburb elected its president and clerk for four year terms, but only half the trustees will serve for that period. The others, chosen by lot, will serve for two years, to provide for the next campaigned on a proposal to build election in two years.

Following are the results in yesterday's balloting:

North County Returns.

ARLINGTON HEIGHTS—President, Julius D. Flentie; clerk, Arthur L. McElhose; trustees, Walter Krause Jr., George Schneberger, George Schaefer, George Klehm, Albert W. Goedke, Albert J. Adam; police magistrate, William F. Neumann; library board, Mrs. Dorothy Bawhm, Mrs. Blanche Ashton, C. I. Davis, and William Harrah.

BARRINGTON—President, Earl Hatje; clerk, Arthur C. Burandt; trustees, John J. Carroll, John F. Doeschler, H. O. Plagge, R. F. Kocher Sr., John H. Blanke, Rudolph L. Berg; police magistrate, A. B. Church; library board, Mrs. Dorothy Dotterer, E. M. Wallace, Mrs. Gertrude Schwemm, Mrs. Betty Campbell.

BARTLETT—President, A. W. Sodman; clerk, Harold F. Mayer; trustees, Maurice Giles, H. C. Marxen, Marcus W. Hurst, Crad Williams, Thomas P. Moss, Frederick Hoth.

DES PLAINES—Mayor, Hobart M. Ahbe; clerk, Edgar Friedrich; treasurer, Charles M. Larson; police magistrate, Alfred L. Sengstock; aldermen, First ward, James J. Carroll and Elmer W. Johnson; Second, G. Walter Pflughaupt and Otto W. J. Henrich; Third, Charles H. Garland and Walter L. Dopheide; Fourth, Ernest Friott and John W. Lemke; Fifth, Samuel Campagna and Theodore C. Schwanbeck.

GLENVIEW—President, Henry W. Lutter; clerk, Walter J. Meng; trustees, John C. Bennet, Richard Gould, Carl Renneckar, Edwin F. Rugen, Edward Wallbaum; police magistrate, John Synnestvedt; library board, B. E. Gould, Miss Helen Maynard, Mrs. Florence C. Davison, Mrs. Mary A. Carpenter.

LINCOLNWOOD—President, Henry A. Proesel; clerk, Walter Stermer; trustees: Henry G. Modaff, Fred J. Riley, Clarence W. Anderson, Earl P. Mollohan, Daniel J. Clark, Reinhardt Warkenthien.

MORTON GROVE—President, Herbert A. Dilg; clerk, Michael J. Lochner; trustees, Leo C. Milke, Herman Sigel, Arthur Wuest, Walter G. Poehlmann, Fred L. Huscher, Max Finke.

NILES—President, Michael Didies; clerk, Frank J. Stankowicz; trustees, George D. Hedlin, Jacob G. Heinz, Vincent Helmer, John Mamola, Rene Maitzen, P. A. Weinman.

NILES CENTER—President, George E. Blameuser; clerk, Harold Klehm; trustees, Ambrose Brod, Willard Galitz, Thomas Rae, Ernest M. Burkitt, Russell Tucker, John Wuerth.

NORTHBROOK—President, Clyde H. Warner; clerk, Edgar J. Wessling; trustees, Arthur J. Cherrien, Frank J. Hohlfelder, William T. Jensen, Emil A. Mueller, Edwin L. Griese, Fred Albrecht, Harry J. Snyder.

PARK RIDGE—Mayor, Arthur L. Jones; clerk, Christian F. Nast; treasurer, Robert D. Hams; aldermen, first ward, Ernest W. Brown and J. H. Butterweck; second ward, James D. Tierney and Francis A. Hickey; third ward, L. E. Fleissner and George A. Auer; fourth ward, Herbert E. Jensen and Ernest R. Wurm; fifth ward, George A. Dean and Frederick Haack Jr.

WHEELING—President, Hans Schmidt; clerk, Mrs. Adeline Schneider; trustees, John J. Wick, Frank W. Welflin, Jesse Tesch, Earl Johnson, Frank Utpadel, Theodore W. Pieper; police magistrate, A. A. Fossbender.

South County Returns.

ALSIP—President, John Benck; clerk, Albert J. Alsterda Jr.; police magistrate, Henry E. Welch; trustees, Robert Termunde, William Stoll, Peter Yager, Jacob Posthumus, Theodore Poulin, James Murray.

BLUE ISLAND—Mayor, John M. Hart; city clerk, Louis F. Schwartz; treasurer, August W. Screiber; police magistrate, Richard Seyfarth; aldermen, First ward, Louis W. Rauch and Thomas Hayes; Second ward, George F. Fiedler and Henry Goesel; Third ward, Michael Guglielmucci and Gustav Leitzau; Fourth ward, Joseph W. Lentz and Arthur Ladwig; Fifth ward, H. H. Sutton and Otto A. Kasch; Sixth ward, Thomas Scanlan and Charles A. Dewar. The City court proposition was defeated.

BURNHAM—President, John Patton; clerk, George Meyforth; trustees, Roman Novak, Orville D. Jennings, Leo Kaczmarowski, Joseph Zinner, Lunwick Styka, John Klimak.

CALUMET CITY—Mayor, William F. Zick; clerk, Stephen J. Maciejewski; treasurer, Julius Mayer; police magistrate, August Kamradt; aldermen, 1st ward, Pete Horst and William H. Thrailkill; 2d, Joseph Breclaw and John Sumerack; 3d, Peter P. Soczyk and Frank Czerwinski; 4th, Emil Seehausen and Edward F. Eggebrecht; 5th, Cecil C. Matthews and Francis J. Ryan.

CHICAGO RIDGE—President, Bruno Duckwitz; clerk, Arthur Cooper; treasurer, Earl Schmidt; trustees, Gus Rutz, John Dokter, James O'Neill, Walter Polchow, Willard Weidermath, Albert Bizzotto.

CRESTWOOD—President, William H. Walker; clerk, Kathleen B. Muir; police magistrate, Morton L. Baker [unopposed]; trustees, Charles Goesel, Arthur G. Kimball, Henry Weimann, Emil L. Nelson, Fred Holm, Stanley Strand.

DIXMOOR—President, Charles Special; clerk, Charles Wilson; trustees, Theodore Kinkins, Stanley Furman, Irvin Lozny, W. D. Cravens, Frank Cerna, and Victor Monk.

DOLTON—President, Ira J. Hastings; clerk, Robert C. Haney; police magistrate, L. Edward Brookfelt; trustees, Frank B. Dickman, William Maurer, Fred E. Waterman, John C. Wernicke, Clarence G. Fike, Dwight W. Watson.

EAST HAZELCREST—President, Henry E. Heffner; clerk, Fred Drogula; police magistrate, Matthew Panozzo; trustees, Henry W. Frischkorn, Matus Brindza, Harry E. Reeves, Michael J. Marovich, Henry W. Groeneveld, Andrew Jager.

EVERGREEN PARK—President, William T. Conrad; clerk, Edward P. Street; trustees, Richard Smith, Verner E. Peterson, Abel Sager, Hans Jensen, Alguy Nelson, and Harold F. Gus.

FLOSSMOOR—President, William P. Metzler; clerk, Adelaide Wells; trustees, Hedley G. Drew, Edward J. McGowen, Lawrence S. Meyers, Carl E. Kane, Walter H. Bezelt, George W. Woodrich.

GLENWOOD—President, James A. Worthy; clerk, Elsie Soderman; trustees, Charles A. Bennigen, Harvey Vachon, Emil Matson, Roy Carlson, Joseph M. Hemingway Jr., Anthony Burke.

HAZELCREST—President, James Williams; clerk, Harry Sudds; police magistrate, Armour M. McCoy; trustees, Chester H. Willis, Ernest A. Youngbelt, Michael DeMayo, J. Munro Jr., Joseph R. Barse, Henry G. Lange.

LANSING—President, John Schuringa; clerk, Henry Boender; police magistrate, Harry R. Scherrow; trustees, Wilbur W. Canaga, William E. Erfert Jr., Fred W. Koppitz, John T. Rasmussen, Wallace A. Roe, John J. Weidig.

MARKHAM—President, Frederick R. Snyder; clerk, Paul M. Hatch; police magistrate, Elmer Wolfe; trustees, Winfield Rosener, Rudolph J. Grill, Frank Zenek, Harold Burton, Bruno Kluge, Harry Bomke.

MIDLOTHIAN—President, Richard J. White; clerk, Albert E. Clifton; trustees, Newton C. LeVee, Edward O. Smitchger, Kenneth Siddell, John E. Rolison, Edwin F. Champel, George Fickrle.

OAK LAWN—President, Albert H. Brandt; clerk, Albert J. Smutney; police magistrate, Frank A. Harnew; trustees, J. Walter Davies, Clarence M. Greager, Murel O. Powley, Herbert de Ruiter, Julius B. Skalski, Otto W. Koch.

ORLAND PARK—President, William Koolman [unopposed]; clerk, Adele Cooper; police magistrate, Carl Quigley.

PHOENIX—President, Leo S. Sarnowski; clerk, Bernard Smuczynski; police magistrate, A. G. Atton; trustees, Andy Walczak, Martin Czyzewski, Charles Simons, Michael Bukowski, John Podgorny, Joseph J. Maka.

POSEN—President, Victor Suk; clerk, William Sawicki; police magistrate, Joseph Koppal; trustees, John Lejewski, Bruno Labno, Anton Domagalski, John Haase, John Trojanowski, B. Leo Dryja.

ROBBINS—President, J. S. Richardson; clerk, Ornage Moore; police magistrate, Frank P. Griffith; trustees, Marcellus Jones, Robert Washington, Edward Brown, R. L. Allen, Frank Beard, David Fox.

SOUTH CHICAGO HEIGHTS—President, Nicholas Terre; clerk, Ralph Donnelly; trustees, Theodore Oldenburgh, Mike Ross, Robson E. Davis, Adolph Barnick, Ward Morton, Leander Tays; police magistrate, Henry Reichert.

SOUTH HOLLAND—President, James Gouwens; clerk, William P. Gouwens; trustees, Morris Van Deraa, George H. Voss, Harold De Young, Joseph Fischer, Peter Ruiter, and Tunes Santefort. They were unopposed.

STEGER—President, Eugene C. Smith; clerk, Waldemar J. Koch; trustees, H. Marvin Craig, Stanley J. Ratkowski, Dominic J. Onofrio, Earl J. Waggoner, Carol O. Anderson, and Donald O. West. All were nominees on the Progressive Citizens ticket except Koch, who ran independently.

TINLEY PARK—President, Francis A. Harper; clerk, C. A. Nieman; trustees, Clarence J. Fulton, J. C. Nusbeck, A. N. Schoeneck, H. Klepper, W. J. Stemm, William Siemsen.

West County Results.

BELLWOOD—Lester Wilcox defeated David Davis for police magistrate.

BERKELEY—President, Fred Faulhaber; clerk, Abraham M. Wayne; trustees, Walter Smith, N. M. Larocca, Charles Stapleman, James H. Percy, Albert Petlock, D. R. Francisco; police magistrate, Joseph Lemke.

BROADVIEW—President, Merritt E. Braga; village clerk, James L. Bott; trustees, John W. Taylor, Clyde Cunningham, Joseph V. Karl, Lawrence S. Hanchek, Donald Zugenbuehler, and Robert F. Horn.

BROOKFIELD—President, John G. Bergman; clerk, Frank B. Fanning; trustees, Charles H. Lucas, Albert A. Lokay, Vance A. Swanson, Anna A. Donohue, James A. Marek, Henry Strelluf; library directors, Mrs. Charles L. Dever, G. H. Lightner, Mrs. Rosalea McElroy, and Frank L. Koucky.

ELMWOOD PARK—President, John A. Cullerton; clerk, Harold A. Hommersand; trustees, Nick R. Fanella, Olaf A. Schau, William J. Tracy, Louis W. Frank, Urban Bedard, and Adam J. Roulo.

FOREST VIEW—President, Emanuel Kartak; clerk, Mrs. William Reposh; trustees, Clarence Holec, Joseph Garstka, William Lalley, Ben Kuchta, Fred Valek, Domonick Marolt; police magistrate, Eugene Hammer.

FRANKLIN PARK—President, Barney Reeves; clerk, Charles A. Koppage; trustees, John A. Didier Sr., Roger H. Schierhorn, Wallace B. Cundiff, William Salvo, Herbert T. Miller, Nick M. Herff; police magistrate, Paul Plaster.

HILLSIDE—President, Edward T. Thiele; clerk, Andrew Yundt; trustees, John Barta, Henry Gehrke, Martin Heidorn, Edward Hinchley, Joseph M. Porter, Carl McDermott.

HODGKINS—President, James V. Mance; clerk, Herman Lueck; trustees, Fred Bluder Sr., Wallace Portner, Raymond Schuett, Fred Klotz Jr., William Jones, and Henry Bluder.

LEMONT—President, George F. Keough; clerk, Elmer E. Ott; trustees, Ghlee R. Cozard, Carl J. Erickson, Vernile Herman, George Scheel, Thor R. Tessem Jr., Alvin W. Steinke; police magistrate, John L. Dillman.

LYONS—President, O. H. Nelson; clerk, Walter W. Potokar; police magistrate, William C. Lange; trustees, Lyman F. Martin, Michael Martinek, Frank A. Mitchell, Charles A. Smith, Charles Sustr, and John Grimmel.

MAYWOOD—President, Curt O. Krausser; clerk, Clarence Tevander; trustees, Charles E. Wiley, Max W. Braun, Robert E. Corrigan, Thomas E. Barrett, Fred W. Decker, Arthur J. Free; police magistrate, Edward Markham; library trustees, Robert Dewar, Tillman Gunten, Mabel Van Fell, W. E. Swanson, Elizabeth Grandland.

MELROSE PARK—President, Andy H. Frasel; clerk, Michael J. Lazia; trustees, William J. Drevs, James T. Markett, Carl L. Dohlinger, Harold E. Larsen, Walter S. Tamm, Joseph Darg; library trustees, Sophia M. Tuttle, Jessie R. Lewis, Leonard Cannella, Paul F. Laskowski; police magistrate, Frank R. Vosburgh.

NORTH RIVERSIDE—President, Frank C. Solfa; clerk, James J. Anderle; trustees, William Stabenow, John Pettersson, Frank A. Davis, Samuel Hebbrand, James V. Parrish, Anton Kinst; treasurer, Thomas A. Rogan; collector, Robert B. Noha; police magistrate, Dewey Arrigoni.

RIVER GROVE—President, Martin L. Enger; clerk, Arthur N. Haugan; trustees, Fred J. Von Rath, John L. Steinmetz, Louis J. Goergen, Ivar B. Hanson, George B. Schlesser, Herman Giertz. George Doherty, candidate for the sixth trusteeship said he will contest Giertz's election. Giertz polled 762 votes and Doherty 712, but 53 ballots were marked "spoiled."

SCHILLER PARK—President, Charles Zlese; clerk, Thomas Kirchoff; police magistrate, Harry C. Theodoskis; trustees, Richard L. Mentzel, Raymond Jacobs, Alfred C. Topel, William P. Lynch, Emmett M. Sheridan, and Robert E. Swen.

STICKNEY—President, William Loeffler; clerk, William J. Svolba; trustees, Charles Radac, Jerry Cibulka, Emil Kovarik, Jerry Prokopec, Frank Rejsek, Louis Stastny.

SUMMITT—President, E. H. Wilson; clerk, William Raddats; trustees, Roy Jones, Paul Ronczkowski, Herman Lindeman, Felix Bannon, Frank Kromroy, John Jalovec; library trustees, James Mostyn, James Gleatis.

WESTCHESTER—President, Reuben N. Nelson; clerk, Roland W. Zochert; trustees, James B. McGuan, Mortimer B. Johnson, John E. Gray, Jesse E. Willhourn, James J. Crowley, Arthur G. Hintze.

Pictures Scorned

MRS. ROSE VISCHULIS.

Mrs. Rose Vischulis, 22 years old, 2145 Marshall boulevard, took some photographs of her baby, Patricia, 21 months old, her attorney, Victor Frohlich, told Judge John C. Lewe yesterday. But when her estranged husband, Edward, a candid camera fan, saw them, he tore the prints to bits and broke her camera, the lawyer said. Judge Lewe enjoined Vischulis from molesting his wife pending settlement of her bill for divorce which charges cruelty. The Vischulises were married at Crown Point on March 11, 1929.

SYCAMORE VOTES WET; DRYS ATTACK TAVERNS AS MENACE

Sycamore, Ill., April 20.—[Special.]—Aroused by the spiking of punch at a high school party and the serious injury of a church leader in an automobile collision they blamed upon liquor, drys made a vigorous campaign to drive taverns out of this city of 4,000. But the wets won an overwhelming victory at the polls today—1,693 to 668 for the taverns.

The Sycamore church leader injured was J. V. Patten, 63 years old, of the First Methodist church. His neck was broken in a collision with a car whose driver was charged with drunken driving. Mr. Patten is still in a serious condition.

NEARBY COUNTIES

Other Lake county returns in towns in which there were contests follow:

DEERFIELD—Christian M. Williams defeated John Hoffman for village president, the only contest.

FOX LAKE—Clerk, Noel White; police magistrate, William D. Urnion; trustees, Frank Lumber, William G. Woods, John Nordstrom, Max Eggers, Milton R. Bennett, Frank J. Gerretsen.

HIGHWOOD—President, Charles Portilia; clerk, Thomas Russell; treasurer, John Ugolini; police magistrate, Joseph Ariano; aldermen, Richard Shannon, J. F. Farneti, George Kenry, Edward Williams, Jesse Helton, Giano Flocchi.

LAKE ZURICH—Albert Prehm, William Buhr, Herman Bueschinz, Ferguson Harkness, Henry Schaefer, Henry Branding were elected trustees, defeating Charles R. Winter Jr.

NORTH CHICAGO—William Orlowski and Peter C. Zakowski defeated Joseph Stanczak for alderman of the second ward.

ROUND LAKE—Claus Junge defeated Mrs. Margaret Smith, 94 to 44, for village clerk, the only contest.

ROUND LAKE BEACH—President, Hans Roeh; clerk, Frank Krakora; police magistrate, Otto Kalben; trustees, William Hingst, Charles Rogers, Edward Lahey, Carl Johnson, William Stasch, Arthur Sanders.

WAUKEGAN—Clerk, Frank Wallin; treasurer, Edward R. Holmberg; aldermen, Anton Urban, Bernard Juerin, Thomas McCann, William Schaufel, Edward Plonien, Carl Staben, Joseph R. Welsh, Walter Hallen, Emory Bozarth, William Wandel, Newton Finn, Ernest Luke, William Faller, Walter Tannahill.

WINTHROP HARBOR—President, John H. Hancock; clerk, Hans Abrahamson; trustees, William F. Lemke, Arthur Bross, Arthur Anen, Clayton English, Fred E. Draudt, Harley Owens.

Will County Results.

Lockport's election, where Harold F. Raue unseated the present mayor, Joseph Fitzgerald, by a vote of 882 to 878, featured balloting in Will county towns. Other returns:

LOCKPORT—Aldermen, John H. Juever, Edward J. Swanson Jr., Victor A. Rigoni, Daniel Lambert, John Bannon, Victor Lundstrom; city treasurer, Frank Blaesing.

MOKENA—President, Harry F. Mall; trustees, William Semler, Willard Martie, J. G. Oswald, Albert Braun, Lloyd Warning, Harold Speiss; police magistrate, Albert Hentsch; clerk, Everett J. Cooper.

ROCKDALE—President, Joseph E. Kuhar; clerk, Frank S. Lucas; police magistrate, Fred Lehmann Jr.; trustees, Frank Yudzentis, Leo Wolc, Louis Urbancic, Charles Brunner, Martin Shimeck, Joseph N. Dartuzis.

Du Page County Results.

Results in Du Page county in contested elections:

BLOOMINGDALE—Theodore Hillmann defeated John Hjelte for president, the only contest.

CLARENDON HILLS—Mayor, J. Charles O'Brien; clerk, Miss Evelyn Walker; justice of the peace, K. J. Bigelow; trustees, Joseph Frydel, John Larsen, John Fairfield, Louis Klatz, John Pepphard.

ELMHURST—Mayor, Claude L. Van Auken; city clerk, Francis Neumann; treasurer, Frank Maier. Aldermen: First ward, John Vogel and Ralph Hickey; Second ward, Hugo Brodt and William Fellow; Third ward, James Glass and Ervin Wilson; Fourth ward, A. Julius Breuhaus and George Meister; Fifth ward, William Carpenter and H. A. Webb.

ITASCA—H. C. Benhalt defeated Wallace MacClay for police magistrate, the only contest.

LOMBARD—President, Jerome Alderman; clerk, Hubert Mogle; trustees, Richard Dieterich, Clifford Schermerhorn, Harry Fleege, Henry Potwin, Harvey Lucas, Edwin Smith.

WEST CHICAGO—Mrs. Bernice Carr defeated George Tinnis and Harold Sheahan for village treasurer, the only contest.

WESTMONT—President, Louis Ceidhamel; clerk, Herman Zimmerman Jr.; trustees, J. Philip Belleride, William Clark, Adam Feller, Henry Hartman, Clarence Otto, Hans Sorensen.

McHenry County Returns.

Returns from contested elections in McHenry county:

HARVARD—Dr. J. G. Maxon defeated Charles F. Hayes, 908 to 410, for mayor; Eugene Saunders defeated Mrs. Helen Q. Berry, 899 to 442, for city clerk, the only contests.

McHENRY—President, R. I. Overton; clerk, Earl Walsh; treasurer, Robert Weber; trustees, Frank Kreutzer, Edward Buss, George Freund, Fred Ferwerda, John Bolger, Joseph Regner.

Kane County Results.

In Kane county mayors of three towns were elected without opposition. John V. Burton of Batavia and I. G. Langrum of St. Charles were reëlected and William C. Wood was elected mayor of Geneva to succeed Harry Hanson, who was not a candidate. Other results in contested elections:

CARPENTERSVILLE—President, C. J. Ehlert; trustees, H. J. Lang, William Lorenz, Herman Peterson, George Roepke, Edward Eggen, Walter Bruce; clerk, G. R. Adams; police magistrate, Frank Schumacher.

ST. CHARLES—Arthur F. Pearson defeated John W. Chaffee, 1214 to 635, for city clerk. Aldermen elected were George Murphy, James L. Purfield, Carl T. Larson, Alex Stantus, Charles Crandall, C. R. Spriet.

DOWNSTATE ELECTS MAYORS; WET, DRY FIGHT

[BY THE ASSOCIATED PRESS.]

Republicans and Democrats, wets and drys, split the honors about evenly in yesterday's municipal elections in Illinois. In seven mayoralty contests where the traditional party lines were drawn Democrats won four and the Republicans three. Incomplete returns from local option contests showed the wets to have won 11 and the drys 10.

Jacksonville elected its first Democratic mayor in 30 years. The new mayor is Herbert H. Vasconcellos, chief deputy sherif of Morgan county. He defeated Mayor Fletcher J. Blackburn, Republican, by 481 votes. Democrats also won five of eight council seats.

Kankakee Elects G. O. P. Mayor.

Albert Hattenburg, a Republican, defeated Walter F. Heydendaal for mayor of Kankakee by a majority of 1,218 votes, the largest for mayor there since 1927. Heydendaal was backed by the state and local Democratic machine. The entire Republican ticket went in with Hattenburg.

Write-In Republican Wins.

At Litchfield John G. Millhouse, former Republican state director of mines and minerals, was elected mayor.

A Republican "write in" campaign at Carlinville gave Denby Boring a majority of nearly 500 over E. R. Phelps, Democrat, whose name was on the ballot.

Fred Hiertz, Republican, was reelected mayor at Pontiac, winning by a slim margin over Charles Stephens, Democrat. Seven of ten aldermen also were reëlected.

De Kalb Elects Youngest Mayor.

Hugo Hakala, 31, became the youngest mayor in the history of De Kalb by defeating Mayor Wallace Hiland, a veteran of six years, by a vote of 3,132 to 1,256.

Another incumbent lost at Galena, where I. L. Gamber won over Mayor Charles Blum, a Democrat, by a close vote of 1,010 to 944.

Harry Fred Howell won the Shawneetown mayoralty race over June Rowan. The vote was 530 to 189. With it Shawneetown citizens moved another step toward the plan to abandon the present site of the community and to rebuild on higher ground, safe from floods.

Seeks Federal Aid.

Several months ago the city was inundated. Howell, an alderman, became a member of the committee formed to seek federal and state aid to finance the removal to a new 400 acre site.

At Norris City, in White county, Charles Gilpin defeated Harry Wright in the mayoralty race.

Frank Ashelford was reëlected mayor of Sycamore. He polled 1,844 votes to 523 for W. A. Henigan. Both ran on independent tickets.

At Moline, Dr. A. Henry Arp, and the first Democratic mayor there, was reëlected for the third term by a majority of three to one over Herbert Liljegren.

Mayor George Oland of Tuscola was reëlected.

George M. Eberle, Democrat, was reëlected mayor of Lincoln by a majority of 24 votes over H. J. Mayer, Republican.

Arthur F. Angel was reëlected mayor of Duquoin for his tenth term without opposition.

Led by Mayor Eugene A. Compte, the entire Democratic ticket was returned to office in Murphysboro's city election today.

George Brydia, unopposed, was reelected to his tenth term as mayor of Prophetstown, in Whiteside county. In the same county voters reëlected Sam Figeley to his third term as mayor of Rock Falls.

Voters wrote in the name of W. H. Phelps to elect him mayor of Winslow, Stephenson county, defeating Claud Thorpe, whose name appeared on the ballots.

Result of Local Option Voting.

Results of local option voting on the wet-dry question:

Monmouth [city], Warren county, dry by 55 votes.

Cedarville [village], Stephenson county, dry by 128 to 92.

De Kalb, De Kalb county, wet by 3,007 to 1,384.

Waterman, De Kalb county, dry by 177 to 104.

Mattoon wet by 2,000.

Norris City [village], White county, dry by 81 votes.

Carthage, Hancock county, wet by 716 to 599.

Versailles, Brown county, dry by 174 to 123.

Chapin, Morgan county, wet by 175 to 98.

Owaneco, Christian county, dry by 126 to 77.

Weldon, De Witt county, dry by 149 to 92.

Plainfield, Will county, wet by 300 to 143.

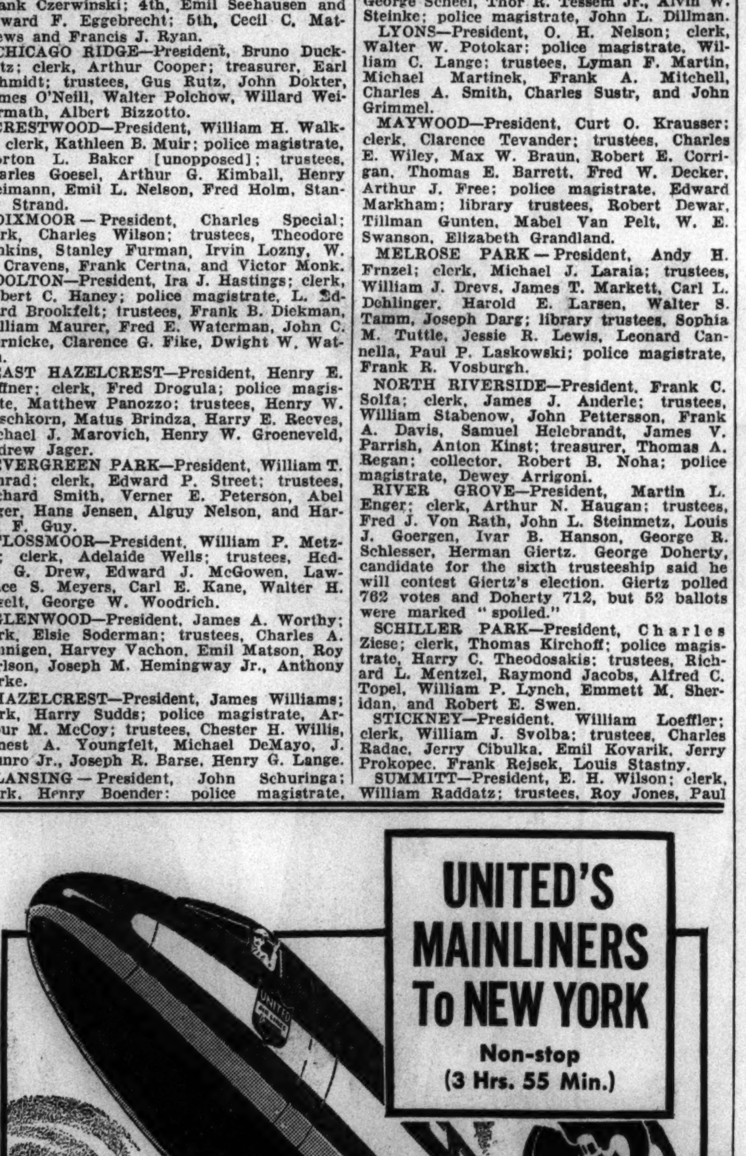

UNITED'S DE LUXE NEW

MAINLINERS

The world's only extra fare plane*. Nation's largest, most luxurious, most powerful transports.

★ United offers 2 popular non-stop flights to New York—leave at 11:30 a.m. or 5:15 p.m. The Skylounge-type exclusively offers the comfort of 14 swivel chairs in a 21-passenger Mainliner cabin. Backed by dependability and refinements developed by United's 100 million miles of experience.

Special features: Most powerful airliner in the U.S.A.... delicious hot complimentary meals... multiple radio... automatic pilot... constant speed propellers... unusual visibility ... luxurious appointments ... completely soundproofed ... air-conditioned.

**Extra fare on Skylounge only—Chicago-New York, $2.*

6 other Chicago-New York flights daily at no extra fare with 21-passenger Douglas-built Mainliners and 10-passenger Boeings.

To Los Angeles, San Francisco, Seattle—3 flights daily.

TICKETS: 23 E. Monroe St. (Palmer House) HAR. 8800. Hotels; Travel Bureaus

UNITED AIR LINES

CHANGES TO OIL-PLATING

In spite of everything, it paid him to take ads seriously, you see, else he might never have tried Oil-Plating. First of all he was impressed by the explanation of Oil-Plating.

Simple enough, if you'll think what happens as Johnny's dirty little hands touch the wallpaper. Anything greasy or oily on his hands becomes quite a permanent part of the paper. You'll say permanent!

In much the same way—forgetting technicalities—Conoco Germ Processed oil forms a lasting attachment for every working part of your engine. This union of oil and metal to produce a genuine, enduring Oil-Plating is brought about only by the Germ Process—patented.

Thus the Germ Process not only multiplies the strength of the usual flowing type of oil-film, but creates Oil-Plating besides. And once Oil-Plating goes on, Conoco Germ Processed oil does not let it come off in minutes, hours, days . . . or any number of miles.

Unable to run off while the car stands, Oil-Plating kills the old fear of starting "dry." Likewise Oil-Plating refuses to let go in all the fury of 5,000 revolutions per minute. That's why your "good old car" or the latest model will stay more like new, with its engine Oil-Plated. And your whole Summer's driving will take less Conoco Germ Processed oil. Continental Oil Company

CONOCO

GERM PROCESSED OIL

HITLER FLAUNTS MILITARY MIGHT ON HIS BIRTHDAY

48 Year Old Dictator Is Cheered by Millions.

BY SIGRID SCHULTZ.
[Chicago Tribune Press Service.]

BERLIN, April 20.—Reichsfuehrer Adolf Hitler and crack detachments of German fighting forces shared in an ovation from millions of persons today in honor of the Fuehrer's 48th birthday. Troops marched in every garrison town.

Foreign diplomats and military attachés watched a military parade in Berlin with eagerness in an attempt to glimpse some innovation in the German army. Units of infantry, artillery, the tank corps and the air force participated in the display of armed might. Hitler reviewed the 14,000 men in the procession.

Foreign experts noticed that the infantry still lacks enough officers. Each company has an average of only two officers. German officers pointed out a new model of light machine gun. The most interesting change, however, was an increase in cavalry and horse drawn artillery. This, it was explained, is due to the desire of German military leaders to combine horse units and motorized forces to increase the mobility of their troops.

Streicher Congratulates Hitler.

Among the first to congratulate Hitler was Dr. Paul Joseph Goebbels, minister of propaganda, and Julius Streicher of Nuremberg, the Nazis' leading Jew baiter and editor of the anti-Jewish Steurmer.

After the Berlin military parade Hitler flew to Munich where Rudolf Hess, deputy leader of the Nazi party, addressed 800,000 party functionaries by radio. The functionaries swore allegiance to Hitler and the party.

The Nazi party presented Hitler with a gold Nazi eagle with eyes of emeralds. It will be pinned on his brown shirt uniform. Nazis of all classes vied in efforts to present personal gifts to the fuehrer. They ranged from knitted socks to a military cap of extraordinary height to "distinguish him from all others."

Fear New Anti-Jewish Laws.

Streicher's presence in Berlin was seen as an indication that Nazi authorities are preparing new anti-Jewish legislation. This feeling was strengthened as a result of a series of measures taken against Jewish organizations and concerns.

After police raided offices of lodges of the B'nai B'rith throughout Germany yesterday and arrested and released leaders connected with it, anxiety spread among Jewish circles.

Many Jewish concerns have received orders to deposit 25 per cent of their assets as "proof that they do not plan to flee from Germany." In many cases the sums demanded were so big that the firms were unable to conduct their businesses.

Passports Restricted.

It is almost impossible for Jews to obtain German passports or have their passports extended. The passport restrictions against Jews have been applied even to Jewish children who attend Swiss schools with the permission of Nazi officials. They could not obtain passport extensions needed to travel to and from Switzerland for the Easter holidays.

Jews who still own large concerns in Berlin and other cities find it almost impossible to carry on business because the Nazi labor front has compelled them to increase the number of persons employed regardless of the requirements of the concern.

A leading trade publication, Gentlemen's Wear, published an appeal by Herr Thielo, a Nazi leader, for an absolute boycott of Jews in order to eliminate them from the production and distribution end of the textile industry. The magazine listed a number of Jewish shops in Breslau and warned Nazis not to enter the stores.

Wife Would Divorce Radio Operator of Byrd Expedition

Bridgeport, Conn., April 20.—[Special.]—Mrs. Mary E. June today filed suit for divorce in Superior court here from Harold I. June, former radio operator with Admiral Richard Byrd's antarctic expedition. Mrs. June charges "intolerable" cruelty.

Largest, Fastest American Liners in Transatlantic Service

WASHINGTON
MAY 4th
MANHATTAN—MAY 19
Pres. Harding Apr. 28th
Pres. Roosevelt May 12th

A Sailing Every Wednesday at Noon To Ireland, England, France, Germany

Also American "One Class Liners" weekly to London — fortnightly to Cobh and Liverpool.

Ask your local travel agent

Company's Office, 216 No. Michigan Ave., Chicago. Tel. Randolph 6840

United States Lines

CROSS CHILDREN
May Have Round-Worms

Nervous or delicate children often have Worms—very common in city and country. Other signs—broken sleep, bad dreams, itching, grinding of teeth at night, loss of weight, appetite or color. Laxatives don't help—get Jayne's Vermifuge. Children like it. 46 million sold. Only 57c.

JAYNES VERMIFUGE
At All STINEWAY DRUG STORES

TERRY AND THE PIRATES—ATTITUDE TOWARD INGRATITUDE

BABY MISPLACED, NOT ABANDONED; COUPLE RELEASED

Harold Grant, 25 years old, and his wife, Marie, 19, who live at 2316 West Monroe street, expressed surprise yesterday when told at Warren avenue police station that they were accused of abandoning their 2 year old daughter, Letricia. The baby had been turned over to St. Vincent's orphanage by Mr. and Mrs. Christ Richardson, 2959 West Washington boulevard.

The parents said they left the baby with Mrs. Richardson on April 5, while they hunted jobs. When they went back several days later to claim her, they found the Richardsons had moved. Mrs. Richardson didn't know the Grants' address and was worried because Grant had taken her husband's car to look for work. So she took the baby to the orphanage and told police about the car.

The Grants were freed and departed with the baby after Richardson refused to sign a complaint.

Seagram-Distillers Corp.—N. Y.

the smart spot for
The Last Word!
A satisfying snack after the evening's pleasure makes a perfect ending.
Ricketts
at the Watertower
103 East CHICAGO

Subscribe for the Tribune.

'I'M NO FATHER,' SAYS GABLE, AS WOMEN JOSTLE

Star Is First Witness in Paternity Trial.

[Continued from first page.]

they're going to bring him down the fire escape. Can she go sit on the fire escape, officer?"

Gable was flanked by government and studio guards as he made his way to the courtroom. His black hair, usually smooth and shiny, was slightly disarranged, his clothes pulled and his handerchief half out of his breast pocket after he had run the gantlet of women.

When he took his seat in court, Gable folded his arms and stared stonily before him.

In presenting the government's case, Jack Powell, assistant federal attorney, told the jury, composed entirely of men, that during 1922 and 1923—when Mrs. Norton was having illicit relations in England with a man she knew as Frank Billings—Gable was working in Oregon.

"He was traveling, picking crops, working in lumber yards, in department stores, and for a telephone company," Powell said.

May Admit "Mistake."

Defense Attorney Morris Lavine indicated in questioning veniremen that Mrs. Norton may admit she was in error in accusing Gable of the paternity of her child. Lavine insisted, however, she had acted in good faith at the time of making the charge.

"Would the fact that a woman is honorably mistaken in trying to determine paternity of her child prejudice you?" he asked. The veniremen said it would not.

"She acted in complete good faith," Lavine said. "We expect to prove that Clark Gable closely resembles the Frank Billings she knew in England.

"Eight years later she saw a picture of Clark Gable in Canada and became convinced he was the long lost Billings."

Gable Is First Witness.

Gable was the first witness. His testimony was relatively brief. He categorically denied any connection with Mrs. Norton or her daughter.

"Are you Gwendoline's father?" Prosecutor Powell asked him. The actor's reply was an emphatic: "No!"

He declared he never had been in England, certainly not in the early '20s when Mrs. Norton had her big romance. During that time, he said, he was working in lumber camps, was a necktie salesman, and held other jobs which included barnstorming with a minor stock company through Oregon.

"I was trying to become an actor," he said.

Gable said he first heard of Mrs. Norton in 1932 when she wrote a letter to him. The letter was so fantastic he threw it away, he added. He replied in the negative to questions of whether he ever answered her letters, ever was deceived by them, or paid any money to the woman.

CHAS. A. STEVENS & CO.
STATE STREET — CHICAGO

MOIRE PYJAMAS AND MATCHING COAT!

GRAND FOR HOME OR FOR TRAVELLING!

It's a grand idea to buy both pyjamas and coat and have a complete set. They're beautifully tailored, and you can choose them to match or contrast. These are things you'll love to wear all year 'round. Coat has convertible collar! Brown, navy, Bordeau red, white, coral, turquoise, gold. 12 to 20.

Pyjamas 7.95
Coat 6.95

NEGLIGEES....SECOND FLOOR

CHAS. A. STEVENS & CO.
STATE STREET — CHICAGO

KEDETTES

THE ALL-AROUND PLAY SHOE OF STURDY PEACH-SKIN FABRIC! **1.95**

Think of the wear and tear you'll give play shoes like these all Spring and Summer. They're built for fun and comfort. Left, oxford in all white; white with red, green or blue; brown with white. Center—ghillie in all white; white with blue or red; brown with white. Right—kiltie oxford in white; brown or blue with white.

FIRST FLOOR.................WABASH

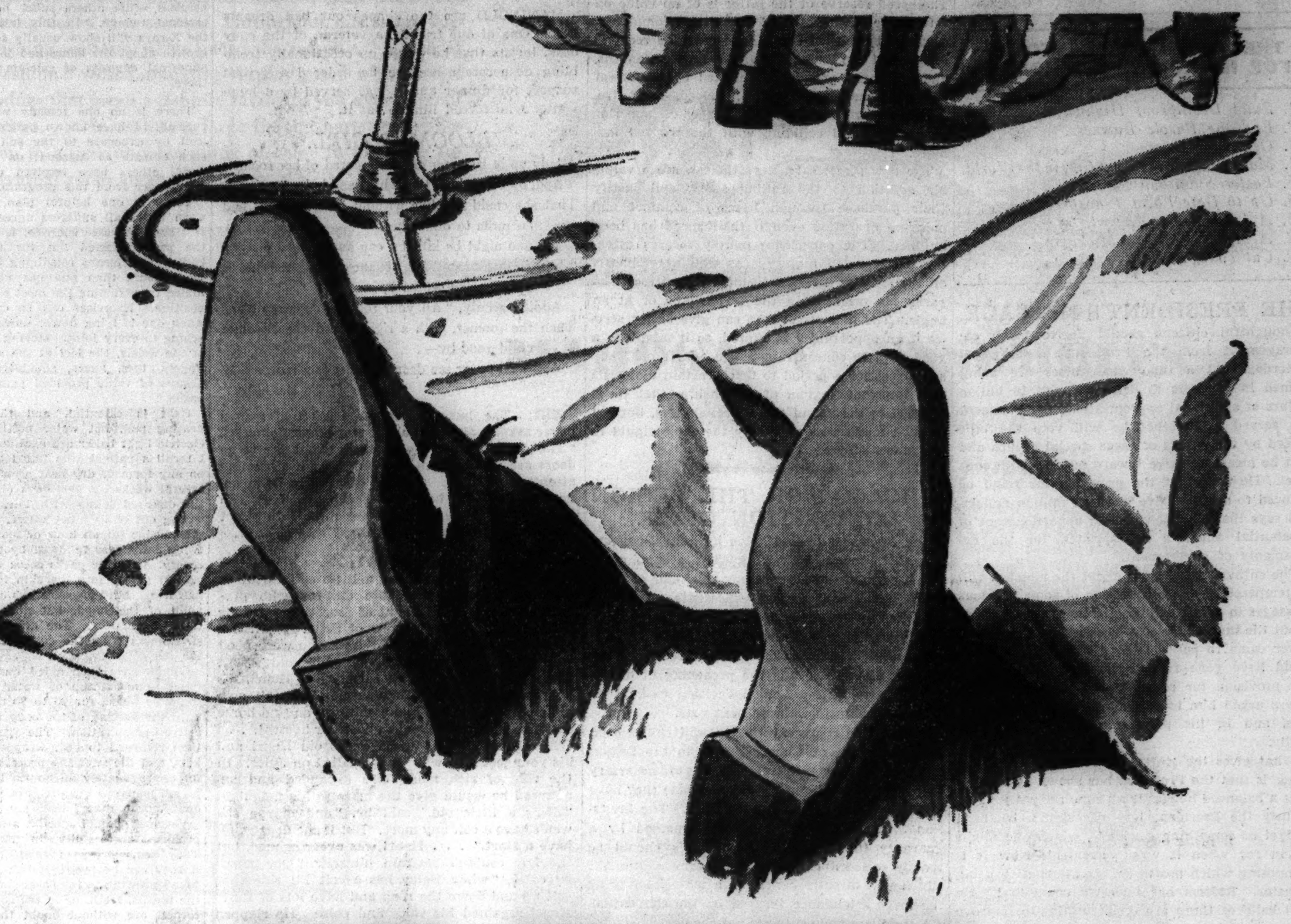

LATE TO DINNER

MAYBE he read the lights wrong . . . or his brakes didn't work. But what difference does it make, now? The little fox terrier will just have to whine and little noses will flatten themselves against the window in vain, for no car is coming up the drive tonight. Father is going to be late to dinner . . . very, *very* late.

* * *

Such scenes as this give you a chill. But . . . they happen every day. And you never can tell when you, yourself, are going to be involved.

SUPPOSE YOU HAD HIT THIS UNFORTUNATE VICTIM! Suppose you were in no wise to blame. But, with a crowd milling around . . . police asking questions . . . "ambulance chasers" grabbing names, getting ready to soak you and soak you plenty . . . could you keep your head?

If anything like that ever does happen to you . . . and it may happen *today*, for your sake we hope the *magic number*, Sacramento 0600 flashes in your mind . . . that's the number of the ALLSTATE Insurance Company . . . your real friend, when a friend really counts.

ALLSTATE'S job is to handle situations just like this . . . to step in and take charge . . . to *protect your interests* and take the worry off your hands.

* * *

ALLSTATE was organized . . . by SEARS, ROEBUCK AND CO. . . . to give you quicker, surer service . . . and *at less cost*. Why not insure your car with people you know will take care of you cheerfully, faithfully in true "Sears-Roebuck" fashion?

5 REASONS WHY YOU SHOULD INSURE WITH ALLSTATE

1. ALLSTATE (organized by Sears-Roebuck) gives you the finest protection money can buy . . . and SAVES YOU UP TO 30%.
2. ALLSTATE gives you six months to pay.
3. ALLSTATE gives quick, courteous, Nation-Wide Service . . . an ALLSTATE Policy protects you anywhere within the continental limits of the U. S. and Canada.
4. ALLSTATE gives the new car buyer automatic protection under his old policy for a reasonable time, till protection can be transferred to his new car.
5. You KNOW you are dealing with a fine, sound company of highest financial standing, when you are dealing with ALLSTATE.

Everybody who has ever experienced the quick and satisfactory way in which ALLSTATE handles and settles its claims knows that an ALLSTATE policy is the *most satisfactory* that money can buy.

Nobody can touch us on service to you . . . just ask any one of your many friends who carry ALLSTATE policies.

* * *

And service isn't all. ALLSTATE *insurance costs less* . . . UP TO 30% LESS. Besides we give you *six months to pay in* . . . 40% down, 30% in three months, 30% in six months.

Insure that car of yours in Chicago's own neighborly, home-town company . . . in the company you KNOW about . . . the company that settles in full and settles quickly . . . that quotes you a much lower price and lets you pay in an easy way. If you are already insured, find out about ALLSTATE anyhow. It will pay you to know the company that settles promptly, charges less and gives you greater accommodation, your own home-town ALLSTATE.

* * *

Even if you never buy a nickel's worth of Insurance from ALLSTATE, get this remarkable book *anyhow*. It is without a doubt the clearest, easiest-to-understand statement ever written of just how to protect yourself against risk and against "ambulance chasers," fake accidents, cooked-up testimony, the damage racket in all its phases. We guarantee this book will do much to protect the innocent against the unscrupulous. Get this never-to-be-forgotten book NOW! Just telephone SACramento 0600 and ask for your book or fill out the coupon below, mail it today and we will send you "HEADS OR TAILS" FREE

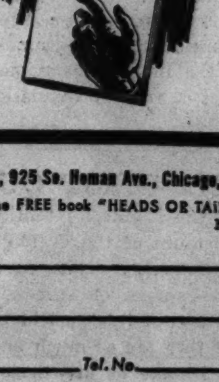

ALLSTATE INSURANCE COMPANY, 925 So. Homan Ave., Chicago, Ill.
GENTLEMEN: Please send me the FREE book "HEADS OR TAILS" NM
Name_____
Residence Address_____
City_____ Tel. No._____
Make of car_____ Type of Body_____
Model_____ Year of Model_____
Name, number or series

AUTOMOBILE INSURANCE THAT REALLY INSURES

ALLSTATE INSURANCE COMPANY

ORGANIZED BY SEARS-ROEBUCK
SEARS SQUARE . . 925 SO HOMAN AVE. . . CHICAGO
SACRAMENTO 0600

Chicago Daily Tribune
THE WORLD'S GREATEST NEWSPAPER

FOUNDED JUNE 10, 1847

ENTERED AS SECOND CLASS MATTER MAY 14, 1903, AT THE POSTOFFICE AT CHICAGO, ILL., UNDER ACT OF MARCH 3, 1879.

All unsolicited articles, manuscripts, letters and pictures sent to The Tribune are sent at the owner's risk, and The Tribune company expressly repudiates any liability or responsibility for their safe custody or return.

WEDNESDAY, APRIL 21, 1937.

THE TRIBUNE OFFICES.
CHICAGO—TRIBUNE SQUARE.
MILWAUKEE—EMPIRE BUILDING.
NEW YORK—220 EAST 42D STREET.
DETROIT—5-167 GENERAL MOTORS BUILDING.
WASHINGTON—815 ALBEE BUILDING.
LOS ANGELES—SPRING AND FIRST STREET.
LONDON—135 FLEET STREET.
PARIS—21 RUE DE BERRI.
BERLIN—HOTEL ADLON, 1 UNTER DEN LINDEN.
RIGA—STETINES IELA 2.
SHANGHAI—160 AVENUE EDWARD VII.
TOKIO—IMPERIAL HOTEL.
MEXICO CITY—QUETZALCOATL PALACE.
PANAMA CITY—HOTEL CENTRAL.
SPECIAL REPRESENTATION.
SAN FRANCISCO—820 KOHL BUILDING.

THE TRIBUNE'S PLATFORM FOR ILLINOIS AND CHICAGO

1. *Build Deathproof Highways.*
2. *End the Parole Business.*
3. *Overcome Crime.*
4. *Make Chicago the First City in the World.*
5. *Faster Suburban Service.*
6. *Up to Date Local Transportation.*
7. *A Lake Front Airport.*
8. *A Motor Ferry to Michigan.*
9. *Cut Taxes in Half.*

THE PRESIDENT'S MESSAGE.

Thoughtful citizens should derive much encouragement from the President's message of yesterday. At a time when blocs are being formed in congress to drive through 16 billion dollars of additional appropriations the President has served notice that he will veto the bills passed by the efforts of these special groups and that he means to drive toward making both ends meet. He asks that the provision for relief be reduced to a billion five hundred million dollars, and says that he will withhold apportionment of substantial amounts appropriated for the departments of government.

The enthusiasm of some about the message will be tempered by the recollection of some previous messages in which definite statements were made about the imminence of a balanced budget, which never came to pass. Others will insist that he could have gone further than he did, both in the provision for relief, which some of his advisers urged him to cut another half billion dollars, and in his proposals for economy generally.

What gives the statement of yesterday importance is that the President has shown he realizes that a balanced budget is a prime necessity. Previously the President has discussed a balanced budget as something academic, which one might go in for when it was convenient. Now it is something which has to be, the alternative being disaster. Reform has formerly come first. He still believes there are opportunities to improve social conditions by federal action, but the whole program can be put through only if there is a restraint upon expenditures. This is a new position for the President to take, but one into which he has been forced.

The members of the present administration had to learn their financial lessons from their own experience. They were unwilling to be guided by the principles which have evolved over long periods of time from the experience of others. So long as banks were willing to buy bonds which flowed in a never ending stream from the treasury there was no apparent limit to the amount of money which the government could spend if it chose. But the apparently never ending source of funds came to an end when the banks stopped buying bonds and started selling them. The day of reckoning had arrived. The balanced budget ceased to be academic. A government which cannot sell its bonds can continue to spend in excess of income only by using printing press money.

This was the choice which the President made yesterday. Now that the President has chosen the path of sound finance in preference to the one of inflation, it is to be hoped that he will bring about a speedy abandonment of those functions which have made and are continuing to make our financial structure unsound. The President should find the studies of Senator Byrd's committee helpful to him in pruning expenditures.

CONSISTENTLY INCONSISTENT.

Situation Wanted: Bureau of experts with fifty years' experience during which they have succeeded in bringing one large plant to the verge of bankruptcy; wish to secure appointments to manage the affairs of other plants of the same nature. Address Box ——.

It appears extremely doubtful that such an advertisment would attract many interesting offers, but how otherwise can the remarks of Chairman Miller of the interstate commerce commission be interpreted? In advocating the extension of federal regulation to boats, barges, airplanes, and all other transport activities, he observed:

"I think it is safe to say that the financial condition of the transportation industry is not so good as that of industry as a whole.

"Orderly regulation of all these carriers by one body should go far toward solving some of their problems with the result that their financial situation should improve."

These phrases, gleaned from a speech delivered at certain exercises held to commemorate the completion of the interstate commerce commission's fifty years of railway regulation, somehow fail to mesh.

NOT THE FIRST QUINTS.

We have not the slightest intention to detract from the importance of the darlings whose pictures were prominently displayed on the back page of this newspaper on successive days last week. The writers of this part of the paper are frank to admit they are as much under the spell of the sisters Dionne as are those students of faces whose daily work is published thirty pages west of here. The quintuplets are properly to be regarded as among the wonders of all times. The Canadian savant who recently referred to them as "my country's proudest claim to fame" was making a mild statement of their rating.

Their preëminence has resulted in research, and Prof. Alexander of the University of Alberta has found that they are considerably less than unprecedented. Let Prof. Alexander quote from Aristotle as he did in the March issue of the Classical Journal:

"As a general rule and among most nations the women bear one child at a birth; but frequently and in many lands they bear twins, as for instance in Egypt especially. Sometimes women bring forth three and even four children, and especially in certain parts of the world, as has already been stated. The largest number ever brought forth is five, and such an occurrence has been witnessed on several occasions. There was once upon a time a certain woman who had twenty children at four successive births; each time she had five, and most of them grew up."

It seems there is nothing new, even quints aren't.

THE NEW STREET CARS.

While it may be disappointing to learn that the modernized, streamlined street cars have failed to speed up the service on Madison street, this condition might reasonably have been anticipated. The man with a ten year old gillopy will drive from the loop to the city limits in practically the same time as the motorist with a 1937 model. The speed reserve of the latter is of no value on a two lane pavement, half of which is completely occupied by parked cars. It is only the reckless driver that can manage to gain a few car lengths, and his antics cannot be imitated by the street car motorman. The latter, indeed, must frequently surrender this advantage of superior pickup to avoid colliding with these speed maniacs.

The new street cars, nevertheless, are a valuable addition to the rolling stock, and justify their purchase through items of comfort and noiseless operation even if their speed has been nullified. The experience merely focuses attention on elevated highways as well as emphasis on the semi-barbarous attitude of the driver who parks his machine in the traffic lane or at an angle. The new street cars can give better service if an opportunity is offered, so it might be a good plan to concentrate police efforts on Madison street for a period to teach certain motorists that important axiom of citizenship—that he is entitled to the use of city thoroughfares, but not in such manner as will deny the same rights to his fellow citizens.

CHICAGO FOR THE LEGION CONVENTION OF '38.

The American Legion holds its annual convention this year in New York City, a community which certainly needs a strong reminder of what the Legion stands for and represents. But New York has no monopoly of that need and the loyal people of Chicago and the midwest who have watched with concern outbreaks throughout the country of violence and the preaching of disloyalty will welcome a Legion decision to hold its annual reunion in Chicago next year.

A large and representative committee has been formed to present Chicago's case to the Legion and to make whatever arrangements are necessary to insure the Legionnaires the welcome they have had in the past in this community. The invitation to the Legion must be accompanied by a guaranty fund of $100,000, and this should be readily raised among the local business interests which will directly benefit in a material way by the large attendance insured by the convention.

But dollars and cents are not the decisive factor in the decision of the Legion nor the main motive of the citizens who wish the convention held here. We are confident no city has more to offer the Legionnaires, either in comforts and means of entertainment, or in the spirit which will make them welcome. And it is the latter we think may very justly be urged upon the Legion, which has had experience of the warmth and sincerity of Chicago's hospitality. There has never been a time when the significance of what the Legion represents, when appreciation of the men who sustained the glory of the American soldier on the battlefield and consciousness of their continuing influence in the defense of the American heritage has been keener and clearer than now. Chicago wants the convention as a privilege and an opportunity to express its support of the ideals and principles the Legion guards, and the citizens' committee on the Legion convention is assured, we cannot doubt, the hearty support and coöperation of the whole community.

Editorial of the Day

WHERE'S THE MONEY?

[Detroit Free Press.]

The United States government took $100,000,000 out of the railroads and their employés under the railroad employé retirement act of 1935.

The act was challenged in the courts by the roads, and the $100,000,000 was impounded by court order pending the outcome of the litigation.

A few weeks ago the roads and the brotherhoods got together in a friendly way and agreed upon a new retirement plan, with the roads promising to drop their suit upon the adoption of this plan.

The roads and their employés now want the $100,000,000 they paid to the government under the old plan returned to them.

Secretary Morgenthau retorts that "the agreement is very nice but it takes $100,000,000 out of the hide of the United States government. We can't afford it."

Why can't the government afford it?

The money doesn't belong to the government but to the railroads and their employés, who want it back in order to help finance their new pension plan.

The administration was obviously piqued when the representatives of the railroads got together with the representatives of the railroad brotherhoods and settled the pension question without administrative advice.

And at the present time, as a result of reckless spending and budgetary miscalculations, Secretary Morgenthau's department is in a rather tight place.

We submit, though, that neither of these considerations, nor both of them together, can justify the treasury in withholding money from those to whom it rightly and legally belongs.

The continued refusal of the treasury to produce this $100,000,000 can hardly fail to create the suspicion that the money has been misused, and to confirm the apprehension, expressed during the election campaign last year, that the $47,000,000,000 to be raised under the social security act might be used to pay off the national debt or to meet current expenses of the government.

CONSTRUCTION COSTS.

"Your teeth are in bad shape," said the dentist to a patient. "You should have a bridge put in at once."

"How much will a bridge cost?"

"About $75."

"Say, doc, can't I get along with a small culvert?"—Toronto Globe-Mail.

REBATE.

"Great Scot, old man, what happened to you?"

"Motor accident."

"Got run over, I suppose?"

"No, I just met a fellow I ran over once—and he recognized me."—Toronto Globe-Mail.

A LINE O' TYPE OR TWO

Hew to the Line, let the quips fall where they may. Reg. U.S. Pat. Office

CIVILIZATION does not actually reach its peak until the $500 selling plater captures the eight column line in the afternoon newspapers.

ABOUT the only thing that can be done to cure a Peeping Tom is to take him to a strip-tease show. After that he becomes a Doubting Thomas.

FISHERMAN'S TRUTH.

Why, that skeptic Rena of yours insinuated that I couldn't tell a muskie from a catfish! My record as a fisherman is evidenced by innumerable trophies in all of the larger museums in America. I say larger advisedly; my latest gift to the Yield museum being the brook trout that now occupies the stand which, until last November, was used for one of the dinosaurs. . . . I am reminded of a comment made by a Hometown [Iola, Wis.] skeptic while viewing my display in the library of the "Reel and Creel club," of which I am president. He exclaimed, "Say, the guy that caught that monstrous trout is a danged liar!"

Charles, not Charlie.

MANIFOLD are the shapes our bad dreams take. One of our friends, a veteran of the copy desk, insists that he wakes up occasionally trembling desperately because he ordered a grilled suspect for dinner and it was served by a huge waiter who forced him to eat it.

BLOOMER GIRL.

A lady up in Bloomer grew enamored of her roomer,
And, by everything that's high and holy, swore
That she could not live without him; and she had
no room to doubt him
Till one night he killed a cop and robbed a store,
"Life imprisonment for penance," said the judge,
pronouncing sentence,
Adding grimly, "All your robbing days are o'er."
Then the roomer, with a sigh, kissed the Bloomer
maid good-by—
And he'll never see dear Bloomer any more.

David B. Gibbs.

SIR: The busy questioner for an afternoon paper asked a showgirl about stage door Johnnies. "The young fellows who hang about the stage doors are nice boys and none of the girls pay any attention to them. Outside of being a little annoying, they are harmless," said she. How can it be told whether fellows are nice if they get no attention, and why won't they? C. M. C. Jr.

ANTICIPATION.

In Hometown there was a little settlement of Belgians, thrifty, peaceable citizens who produced a prodigious amount of foodstuffs on their little farms. Jules was one of them. He had a nice place, three or four children who were good workers, and four horses, including old Betsy, who produced a fine colt each year. Henri, his neighbor, was not so fortunate. He didn't own his place, he had too many children and no horse at all. [All those Belgians love their horses]. . . . When Betsy was about 17 years old Henri and his youngest son, who was 7, called on Jules. In the rôle of rich man Jules expanded and announced he would give the mare to his neighbor. "She's a little old," said he, "and maybe she won't have a colt any more. But if she does you'll have a start." . . . Henri was overwhelmed, but the boy couldn't restrain himself. "Oh, papa," he cried, "when Betsy has a colt I'll ride that colt up and down the road and have lots of fun!" Henri regained his voice and poise. He slapped the boy. "Stop that," he commanded; "do you want to break that little colt's back?" Badger.

Also Butcher or Care for Children?

(Clinton, Ia., Herald, via Pasquino.)

EXPERIENCED young farm hand wants work. Can milk or drive tractor. 214½ S. 2nd St.

LASS O' LAUGHTER found the paper headlining, "Sitdown Strike a Headache to Insurance Men," and remarked that a sitdowner also might give himself a pain, but that it wouldn't be a headache.

WHAT! NO BASEBALL FANS?

Friend Bill, in the hospital with a bum leg, lay by the window and watched a squirrel frisk through the branches of a hickory. When he had fully recovered Bill climbed that tree and opened the nest. He found the squirrel had stored a handful of walnuts, four congressmen, two senators, several columnists, two policemen, and four radio announcers. G. H. H.

SIR: The abilities of that man Lewis [J. L.] are almost unbelievable. Vide THE TRIBUNE: "Knitting his bushy brows, Lewis said——" My mother was the most accomplished knitter in Hamilton county, Ind., but she could never do anything like that. Pat Patten.

STATUE FOR TRUTH.

No tawdry drapery must cling,
Nor circumstance invent
A painted camouflage to fling
For vain embellishment.

With courage let the mallet ring
Till tyrants, there to see,
Will tremble, checked and cowering
Beneath her scrutiny.

Love must flow from marble too,
A white and splendid flame,
Mounting, motivated through
The meaning of her name.

For truth shall be itself a part
Of one who carves the whole
Conception of the pure-in-heart,
The triumph of the soul.

L. Logan Kean.

MAUVE ECHO.

I heard a tune in the streets last night that "brought up the buried years." Two little boys were singing and dancing "Ta ra ra boom de ay." I thought I was back in the nineties when everybody was singing Lottie Collins' song. . . . Oh, Mauve Decade, when we thought we were the last word in sophistication! We were through with the old soporifics! Well, you see the old Victorians, but you never see any books of that period in libraries. . . . Amelia Rives, whose beautiful profile was as familiar to us as the face of a movie actress of today, wrote the first shocker, The Quick or the Dead. But it went the way of all the others, Grant Allen's Woman Who Did, Iota's Yellow Aster, Beatrice Harridan's Ships That Pass in the Night, Benson's Dodo, Sarah Grand's Heavenly Twins, and Hichens' Green Carnation. Does anybody read any of these novels now or know that they followed up these successes with books that were duds? Of all that startling crew Hichens alone came back into the limelight of fame with The Garden of Allah. Oh, yes, in that age, too, everybody was reading, or at least quoting, the Rubaiyat of Omar Khayyam.

Ancient from Iowa.

MONKEYS are the suppressed Elder Brothers of the Human Race, but what laughs they must be getting as they swing comfortably by their tails to convenient branches and watch the moving vans roar past the zoo.

THIS WORLD is composed of two kinds of people . . . interior decorators and those who suffer.

W. C. S.

How to Keep Well By Dr. Irving S. Cutter

To the limit of space questions pertaining to hygiene and prevention of disease will be answered in this column. Personal replies will be made to inquiries, under proper limitations, when return stamped envelope is inclosed. Dr. Cutter will not make diagnoses or prescribe for individual diseases.

[Copyright: 1937: By The Chicago Tribune-N. Y. News Syndicate, Inc.]

HOME HELPS IN ARTHRITIS.

SOME of us may recall the ossified man of the sideshow. It was a cruel exhibition—"the man who was turning to stone." What we saw was an advanced case of arthritis—that universal disease—for almost every one past the age of 40 will show some minor changes in the bony skeleton.

The malady manifests itself with varying severity, rendering some completely helpless while others suffer but an occasional twinge. In this latter group the X-rays will show usually some overgrowth about the bones and joints, with abnormal deposits of calcium here and there.

There is no one remedy which is a cure-all. I have known patients to get well by exposure to the sun in some such climate as Arizona; on the other hand, others have received no benefit whatsoever from this program.

There is one helpful plan, however, upon which all sufferers agree, namely, rest and moderate exercise, not only for the parts affected but for the entire body. This means remaining in bed for more hours than one has been accustomed to, assuming the most comfortable position. Exercises can be carried out when one is lying down, unless there is aching in every joint. Moving the hands at the wrists, the feet at the ankles, the fingers, toes, knees, shoulders, etc., is always of value provided pain does not ensue.

Heat is essential, and the electric heating pad, hot water bottles, or the electric light baker are excellent sources. I recall a patient who failed to improve on any form of dry heat after a trial of several weeks. A few days of wrapping the diseased joints with Turkish towels wrung out of very hot water, continuing the routine for an hour or more once or twice daily, was followed by prompt recovery. After the packs cocoa butter was rubbed gently into the skin for another half hour. Mild pressure was used by the palm of the hand, but not enough to cause discomfort. The direction of the stroke was from the extremities toward the body.

Others have been aided materially by lying in a bathtub of water as hot as could be borne for 20 to 30 minutes, or until the heating of the body brought on active perspiration. The patient was then returned to bed, wrapped in blankets, and the sweating process continued for approximately an hour. During this period generous quantities of water, lemonade, or orange juice were given.

Vaccines are not specific, although they perform successfully in many cases. They are worthy of trial, particularly if they can be prepared from organisms found growing in the nasal sinuses, about the tonsils, teeth, or in the colon. Streptococci are without doubt the chief offenders, and despite the experience of those who advocate large amounts at the outset, many observers have found that carefully graded amounts are remedial. Some authorities advise the use of typhoid fever vaccine, and this may be employed in high concentrations for the purpose of producing fever.

The diet should be far richer than normal. If one has been accustomed to a total of 1,500 calories per day, 3,000 are advised, with a minimum of starches and sweets—just enough to prevent acidosis. Furthermore, vitamins are needed in increased quantities, and cod liver oil may supply them. The reason for the excess food is that resistance must be raised. The digestive process must be watched carefully under this regimen and the quota cut down if symptoms of clogging appear in the alimentary tract. The bowel must not be irritated, hence cathartics should be avoided.

Early recognition and attention are essential. The disease may be defeated—in part at least—and its progress stayed by placing the body in the best possible position for defense.

DIABETES.

H. T. writes:

1. Is it true that diabetes is caused from eating too many sweets such as cake and candy?

2. What is the main cause?

3. Can young people get it as well as old?

REPLY.

1. The principal causes are heredity and overeating of starches and sugars.

2. The immediate cause is some infection or disease which injures the insulin-secreting cells of the pancreas. Diabetic symptoms may ensue soon thereafter or follow repeated assaults with years of functional wear and tear.

3. Yes.

HICCUP.

R. C. writes:

1. What causes hiccup?

2. What would you advise?

REPLY.

1. Hiccup is a spasmodic indrawing of air to the lungs, ending with a click, because of sudden closure of the vocal cords. Some irritation of the nerves [phrenic] which supply the diaphragm, producing a contraction, is the usual cause. Most cases are due to reflex stimulation from the stomach or the intestine. Hiccup lasting over some days or weeks may be a symptom of inflammatory disease within the abdomen.

2. Drinking cold water, holding the breath, or a sudden fright will stop a mild attack. A physician should be consulted should the symptom persist.

SLOW CONVALESCENCE.

Mrs. W. writes: In January our small son had a cold from which he apparently recovered. After being home a week he returned to school and took sick again and developed double pneumonia. He has been in bed ever since. He seems to feel all right but he runs a temperature between 99.5 and 100 daily. Would like your opinion on his case.

REPLY.

Convalescence from broncho-pneumonia is sometimes very slow. Keep the lad in bed as long as he has fever, and have a chest X-ray made. There may remain some pleural inflammation or even a small abscess. A diet high in nutrition is advised.

NERVOUS TEMPERATURE.

A. B. writes: Though I feel well, quite often I run a temperature of 99 degrees. After resting for a few minutes it becomes normal. Examination discloses nothing wrong except that I am very nervous. What could cause this rise in temperature?

REPLY.

Since examination shows no disease your rise in temperature is probably due to your emotional state. Activity is always accompanied by increased metabolism and more heat is generated. There is no cause for apprehension.

UP BEFORE A COURT WHOSE NUMBERS CAN'T BE CHANGED

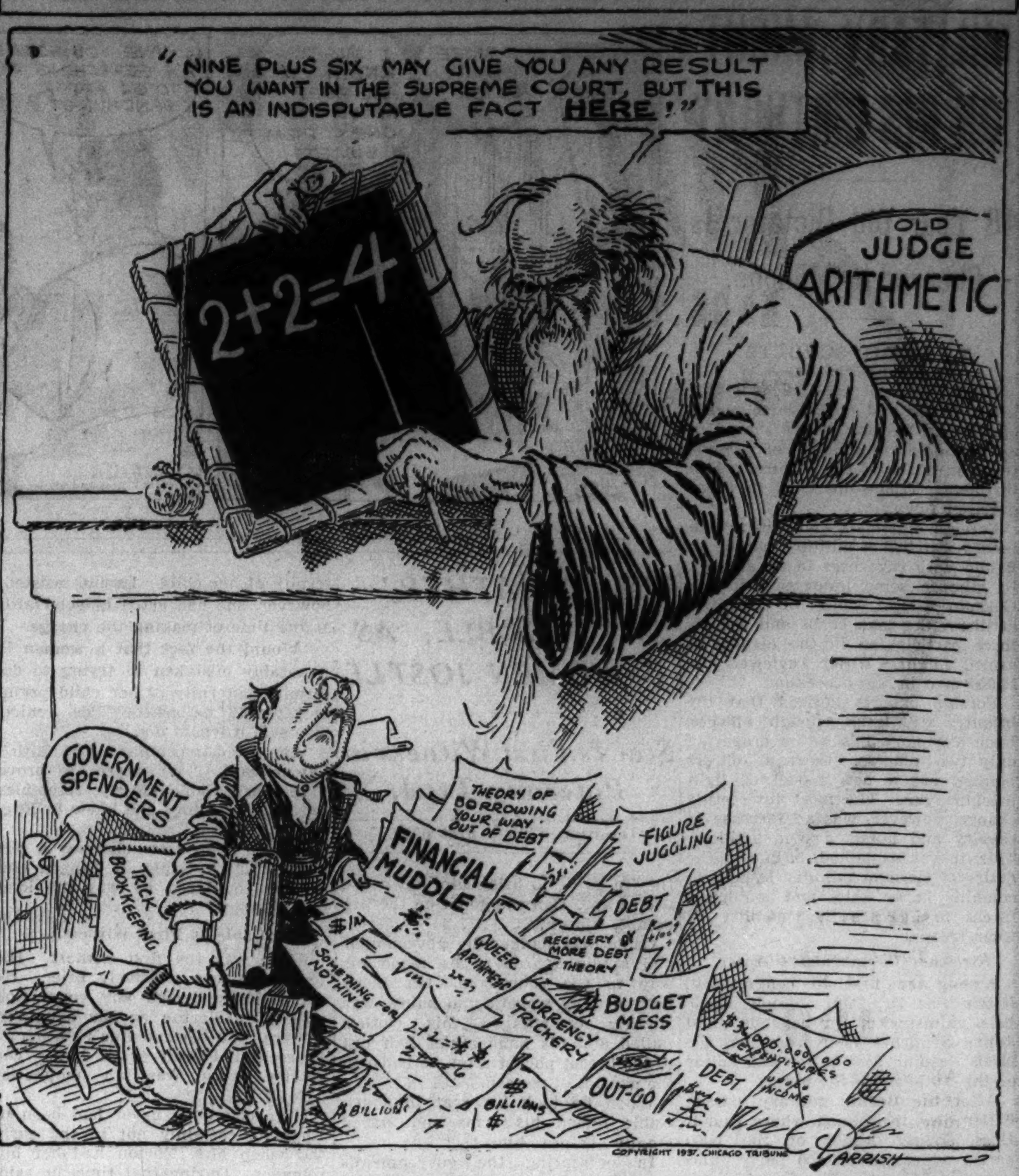

From the Tribune's Columns

20 Years Ago Today

APRIL 21, 1917.

LONDON.—Ten thousand strikers, mostly munition workers, tried to burn the town hall at Magdeburg, according to a dispatch from Oldenzaal, Holland. Soldiers fired on the rioters, killing and wounding many, and the town now is in a state of siege.

WASHINGTON, D. C.—The cabinet decided that it is imperative to impress into the trans-Atlantic service at once every available merchant vessel now on the ocean and the Great Lakes and to rush the repairing of the 100 German and 14 Austrian vessels seized.

JUAREZ, Mexico.—One hundred Villa followers were hanged, 200 others killed and wounded, and a quantity of ammunition and horses captured when fighting between the Villa forces and the command of Gen. Francisco Murguia was resumed at dawn in a rugged canyon in the Babicora district of western Chihuahua.

WASHINGTON, D. C.—Efforts to eliminate the press censorship section of the espionage bill in the senate failed by two votes. The section was so amended, however, as to make its application much less drastic than was intended by the original section.

CHICAGO.—Thousands of dollars are expected to be saved by the railroads substituting white for the yellow paper formerly used as railroad stationery. Scarcity of dyes due to the war has spread from the cloth manufacturer to the paper mills and the cost of colored paper is upbound..

LONDON.—Battling all along the wide front from Soissons to Auberive in the Champagne, the armies of Gen. Nivelle continue to close up the Laon salient, pressing the Germans relentlessly up the Craonne plateau, extending their positions in the dip toward Reims and to the eastward.

NEW YORK.—For making uncomplimentary references to the President in the Strand theater, Miss Emma Hopkins, 54 years old, was fined $10 by Magistrate Cornell in the West Side court.

WASHINGTON, D. C.—A week has brought a great change in the attitude of the members of congress on the government proposal to recruit an adequate army for the defense of the nation by selective conscription. There are now 274 in both houses who favor the selective draft proposition as against 182 a week ago.

FRIEND OF THE PEOPLE

The volume of Legal Friend mail necessitates printed statements on common questions. No copies or records of the letters or answers are kept. Hence, follow-up letters should be complete in themselves. If questions are based on some previously printed problem a clipping of the article should accompany. Most of the replies are mailed. Letters bearing no name and address are disregarded. A self-addressed envelope will expedite handling.

EXECUTOR'S FEES.

Chicago, April 17.—[Legal Friend of the People.]—A relative residing in Indiana died and left a will, making some special bequests and the residue to be divided among four direct heirs. This estate has been running for five years.

1. Would like to know what is the legal rate in Indiana regarding fees that an executor and his attorney can collect where the estate consists mostly of real estate and has to be sold and converted into cash.

2. Can an executor in Indiana collect 5 per cent rental fees, also 3 per cent real estate commissions, besides his regular fees, as executor, for looking after said estate?

3. What are the usual court charges in Indiana for settling estates?

4. When is the proper time for heirs to file objections to the court in regard to excess executor and attorney fees?

K. F.

1. The allowance is largely discretionary with the probate judge. Ordinarily higher fees are allowed in large cities than in small towns.

2. The executor does not necessarily have anything to do with the real estate. If the beneficiaries have chosen to put the management of the real estate in his hands, rights would depend on the agreement.

3. See preceding answers.

4. At the time of the filing of the final account claiming excessive fee.

TRIBUNE LAW DEPARTMENT.

VOICE OF THE PEOPLE

Writers should confine themselves to 200 or 300 words. Give full names and addresses. No manuscripts can be returned. Address Voice of the People, The Tribune.

PERSONAL INJURY CLAIMS AGAINST THE CITY.

Chicago, April 16.—A recent letter in your columns signed M. S. A. criticizes the corporation counsel of Chicago and the Chicago department of law in the matter of personal injury claims against the city. Apparently M. S. A. is neither a member of the bar nor a close observer of Chicago government. If he were either he would have read of the constructive developments and reorganization going on within the Chicago department of law. Numerous professional publications have seen grounds for praise, while municipal law departments throughout the country have seen fit to inquire as to how things are done in Chicago.

Since the consolidation of the Chicago law department in 1935 by Corporation Counsel Hodes there has been continuous action toward the reduction of personal injury costs. The investigators responsible for tracking down the facts in these claims were integrated in one division. A policy of investigating accidents immediately upon occurrence and in advance of claims was instituted. A progressive in-service training for investigators was established. As a result the number of investigations increased over 70 per cent and numerous false claims were uncovered. The attorneys of the personal injury division of the department of law now engage in periodic conferences to discuss and analyze individual and common problems, thus pooling the division's resources. A new unit for taking the deposition of witnesses in advance of trial was created. Office techniques were generally overhauled. For further details of reorganization I refer you to the department of law 1936 annual report.

Results? The city successfully defeated 41 per cent of the personal injury claims in 1936 litigation, a gain of 6 per cent over 1935. For the first quarter of 1937 the proportion was 53 per cent, representing a further gain of 12 per cent over 1936. Excluding the case of Engels vs. Chicago now being appealed to the Illinois Appellate court, judgments against the city in 1936 averaged less than $1,000. This should compare favorably with any private insurance company.

The bill for personal injury claims is paid by the taxpayer. Ambulance chasing and false claims are a widely known commonplace. Naturally the department of law intends to act for the highest protection of the taxpayer. When concrete facts show that the city suffered unjustifiable disadvantages before downstate judges the corporation counsel should be complimented for his actions. There has been no "tirade" against downstate judges, but rather a reasonable position and action on behalf of the municipal taxpayer which all taxpayers and certainly members of the bar who welcome improvements in the field of public law practice should welcome.

A. M. SMIETANKA,
Assistant Corporation Counsel, Head of the Division of Personal Injury Litigation.

THE MORE ABUNDANT LIFE.

Chicago, April 15.—We think something should be done to raise the taxes or something. We had a dollar above expenses last week, although we actually can't account for it. And all our creditors have taken every precaution, such as raising our rent, raising all food prices, etc., to prevent us poor working folks from having a spare dime, let alone having a whole dollar left. We feel guilty and think we ought to tell some one, so it won't happen again. The shock was almost too great for us! A whole dollar and the privilege of spending it as we please!

MRS. C. DAVIS.

THE NATIONAL ECONOMY LEAGUE.

Chicago, April 15.—For the information of your correspondent, Harry A. Rogers, who asked for information about the National Economy league, the undersigned, as a member of the league, would like to say that it is a voluntary organization, nonpartisan and nonpolitical in every respect. Incidentally the league seems to be the first group who have succeeded in causing the New Deal spenders to pay any attention to either yellow lights of caution or red lights of danger on the financial highway.

OSCAR EVERTS.

SEEING THE ANIMALS.

Clinton, Ia., April 15.—Mr. Orr's Barnum cartoon in Tuesday's issue brings to mind a sentence from Victor Hugo's "Man Who Laughs," chapter 1, paragraph 1:

'It is a pleasant thing to behold the tameness of animals. Our greatest delight is to see all the varieties capable of domestication parade before us. It is this feeling that brings so many people out to view a royal cortège."

C. F. INGRAHAM.

HISTORY DEFINED.

Hinsdale, Ill., April 16.—Reading your reprint of 20 years ago regarding the world war, one is reminded of Rousseau's definition of history: "The art of choosing among many lies that one which most resembles the truth."

There were so many fake messages during the war that it does not serve any good purpose to repeat them at this time.

A. E. MUELLER.

CIVIL SERVICE INQUIRY.

Chicago, April 10.—I would like to know why the city's chauffeur list has not been posted. The examinations were taken three years ago.

JUNIOR.

WE'LL FIGHT AS LONG AS A SPANIARD LIVES

[New York Post.]

MARSHALL FIELD'S

YOUR HOME WEEK

The Modern House

DRAMATIZES THE SEASON'S MOST IMPORTANT FASHIONS AND EXCEPTIONAL VALUES

Things to See and Do

- Our Summer Furniture (Eighth Floor) and Summer Rug (Third Floor) sections are a sight for winter-weary eyes. You'll feel the sap of Spring in your veins when you see the enchanting furnishings we've collected for house, terrace, lawn.
- Fascinating display of Personalized Sealex linoleum floors, brand new idea for creating custom-laid floors for very little more than a plain standard installation. Third Floor.
- Interior Decorating Bureau: ideas for re-doing a sofa, a room or a house; help in working out schemes; advice on all kinds of decorating problems. Eighth Floor.
- "Story of Mahogany"—a truly magnificent exhibit of the "King of Cabinet Woods," shown in illuminated pictures and actual veneers. Eighth Floor.

"What other colors can I use with dusty pink?" . . . "What is *hot* beige?" . . . "Can I use modern accessories with Chippendale furniture?" . . . We know the answers to these, and all the other questions that are being asked this season. Throughout our home furnishing sections, we've paced the season's "March of Fashion" with fascinating displays, and with special values that mean a definite saving to you over current prices. . . . In addition, large Color Charts will guide you to a new understanding of color in planning individual room arrangements.

The latchstring's out on our

TWO NEW HOMES

completely built, decorated and furnished . . . on our eighth floor

We've welcomed literally thousands of people through these houses since they were opened this week! There are so many things to see that you'll want to make several trips before you've absorbed all the interesting details of the construction, decorating and furnishing. We've a staff of trained "question-answers" on the job in each house to give you any information you wish.

The British Colonial House

SHERATON

Table, sideboard, arm, 5 side chairs

$189

All mahogany with the refinements found in much more expensive furniture. The sideboard has a superb swirl mahogany shaped front. Pedestal table extends to 8 feet.

Cabinet, $59
Server, $29

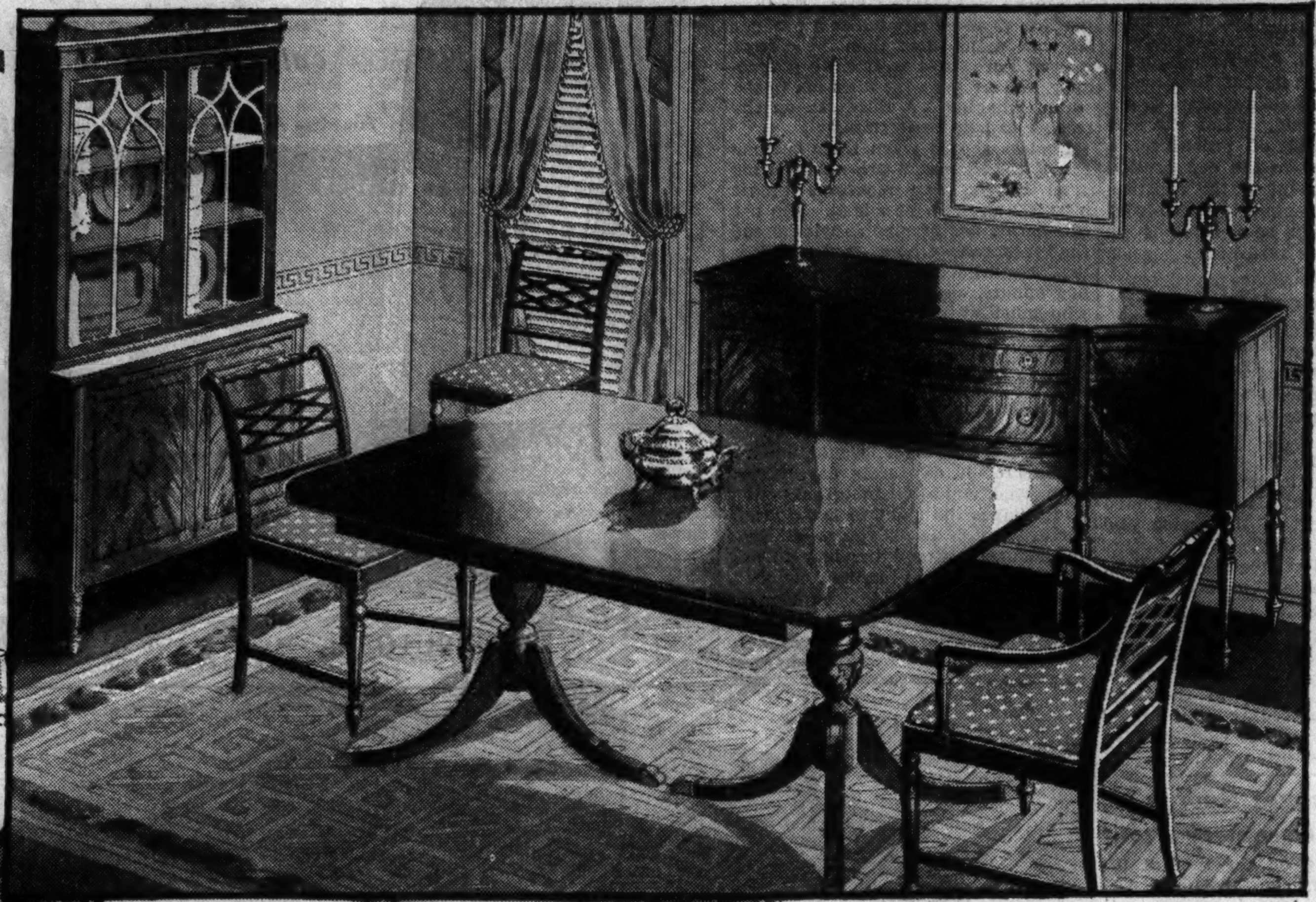

MAHOGANY ENSEMBLES

Superlative values with a genuine 18th century flavor

Not even in the time of Chippendale, Sheraton and Hepplewhite was mahogany as popular as it is today! And the beauty of it is—you don't need to be a plutocrat (as in the olden days) to own splendid mahogany pieces whose beauty endures for years. We've a seemingly endless selection of matched ensembles that start at astonishingly low prices, and cover every range consistent with good quality. You'll enjoy the new designs in the British Colonial House.

Special arrangements for extended payments

SHERATON GROUP

Bed, Dresser, Chest, Mirror **$149**

All mahogany with satinwood banding and beautiful crotch fronts. Dresser has shaped front. The value is *exceptional.*

Vanity, $50 — Bench, $9
Chair, $11 — Night table, $15

Furniture Eighth Floor

18TH CENTURY ENGLISH

Table, sideboard, arm, 5 side chairs **$149**

The popular 10-legged type table with spade feet extends to 8 feet. In the shaped front sideboard is ample storage space for silver and linens. Shield back chairs are typical of the period.

China cabinet, $45 — Server, $26

CHIPPENDALE

Table, sideboard, arm and 5 side chairs **$239**

Outstanding quality, made to our own specifications. All mahogany with crotch mahogany veneers and handsome carving.

Cabinet, $65 — Server, $34

Perfect with 18th century mahogany

KERMAN PERSIAN RUGS

Approximately 9x12 **$229**

So specially priced are these rugs . . . so limited is the quantity available that we urge you to see them immediately to avoid being disappointed. These gorgeous Orientals are rightfully called "King of the Persians" because of the super-fine weaving, delicate pastel colors, lacy designs, and thick, deep texture. Most of this lot has the highly-prized old ivory background. There are a few very choice 9x12 Sarouks available at this same low price.

Third Floor South, Wabash

Extraordinary Collection of

IMPORTED HAND-BLOCKED CHINTZES

Including document patterns formerly MUCH more expensive

$1.35 *yard* **$1.65** *yard* **$2.25** *yard*

To anyone who knows chintzes these prices indicate the almost unprecedented nature of this event. But wait until you see the treasures: French and English percales so fine they're like silk taffeta; French florals, provincial prints, Jacobean designs, toiles . . . altogether too many to list. You can find nothing finer to go with cherished antiques or reproductions.

Ninth Floor, Middle, Wabash

MARSHALL FIELD & COMPANY

YOURS—ALMOST A GIFT!

as a reader of the Chicago Tribune

THE COMPLETE WORKS OF

MARK TWAIN

24 Superb Volumes, 13,000 Pages, 3,000,000 Words, Weight 33 Pounds

How to Get Your Books!

The first thing to do in order to receive your library is to fill in and mail the Reservation Form below.

You will be sent by return mail Privilege Vouchers entitling you to the complete library of twenty-four volumes. As soon as we receive your reservation the first two volumes will be printed and bound, to be ready for you, straight from the presses, two weeks from now.

When the first group of two volumes is placed in your hands the second group is put to press, to be ready for delivery at the end of two more weeks—and so on until your twenty-four-volume library is complete.

You will find each day on Page 6 of The Daily TRIBUNE a numbered Twain Certificate. Clip out and save these until you have 12 of them. Then bring in your 12 Certificates with appropriate Voucher and 67 cents for each complete group of two volumes. Not 67 cents for each volume but 67 cents for BOTH VOLUMES.

You can commence to collect the numbered Certificates at any time within the next few days, but the sooner you begin the more quickly will this incomparable library be in your home.

Important!

In extending this great privilege to readers of The TRIBUNE, there are two difficulties, both of which make it necessary for you to act promptly if you want your volumes. First, there is the difficulty of supplying a huge demand with the limited edition which the copyright owners have permitted to be published. No reservations can be accepted beyond the allotted figure! Second, the cost of paper, printing and binding is rising every day. If you do not reserve your set immediately, we cannot guarantee to supply the volumes at the nominal cost mentioned above!

MAIL THIS FORM TODAY!

MARK TWAIN Reservation Form

Chicago Tribune Mark Twain Presentation Dept.,
P. O. Box No. 1123, Chicago, Illinois.

I wish to apply in accordance with your special offer for a Presentation Library of the Complete Works of Mark Twain. I understand my library will be specially produced for me.

Please send me Free (1) My Privilege Vouchers to qualify for my library of 24 Volumes (2) A Brochure in full color showing the beautiful bindings, portrait of Mark Twain, and specimens of the illustrations.

NAME ....

ADDRESS ....

CITY .... STATE ....

Tribune 4-21-37

No application from this announcement will be accepted after May 1, 1937

D. A. R. WILL VOTE TODAY AGAINST PACKING COURT

Resolution Is Drafted by Committee.

BY RUTH DE YOUNG.
[Chicago Tribune Press Service.]

Washington, D. C., April 20.—[Special.]—The resolutions committee of the Daughters of the American Revolution convention in session here today voted unanimously to oppose President Roosevelt's scheme to pack the United States Supreme court.

Mrs. W. A. Becker.

The resolution, which tomorrow will be presented to the 5,000 delegates from the forty-eight states, declares the issue is beyond partisan politics and demands a constitutional amendment so the people may decide the question.

Leaders predict the resolution will be adopted by the convention with little opposition. If passed it would place 300,000 Daughters on record against the court packing bill now before the congress. The convention, being held in Constitution hall, is presided over by Mrs. William A. Becker, the president general.

Tells of New Members.

The only indication of discussion came this morning when Mrs. Lue Reynolds Spencer, registrar general, urged in her annual report that the society—for the good of its membership—should not take a stand on controversial matters of public concern. Mrs. Reynolds pointed proudly to the fact that there has been an increase of 5,760 members during the last year bringing the grand total to 301,832.

"But," objected Mrs. Vinton Earl Sisson of Winnetka, Ill., chairman of national defense for the national society, "the Supreme court proposal is not a controversial issue in terms of partisan politics. It is the most important issue of the day and as such cannot be ignored by patriotic citizens.

"If necessary we should be willing to lose a few hundred members for this issue. In a crisis like this it's time for us to stand up and be counted."

Conducts Vigorous Campaign.

Since February Mrs. Sisson has conducted a campaign through her national defense committee to arouse the D. A. R. to the action it is expected to take tomorrow. She first issued a letter to her committee representatives in the 48 states asking them to have their local members write their congressmen and senators. Since then this letter has been reprinted to the extent of 4,000.

"I want you to understand that I am not saying President Roosevelt's program for the public welfare is undesirable," she said. "But there is a proper method of procedure, a method provided in the constitution itself, every student of the constitution knows. Attempts to circumvent this method must be resisted if we are to retain our traditional guarantees of freedom."

Indorse Oath of Allegiance.

In another resolution to come before the continental congress tomorrow the delegate body will be asked to indorse a proposal asking all public officials in places of public trust to signify their allegiance to the constitution through an oath of public office. This will include indorsement of the teachers' oath laws, which have been the subject of discussion and controversy the last year.

No public officer, teacher or otherwise, should object to taking this oath of allegiance, it was further pointed out.

This evening several hundred women from the northwestern states gathered at a dinner in the Mayflower hotel preceding the annual reception of President General Mrs. Becker in Constitution hall.

EDUCATORS ASSAIL PACKING OF COURT BEFORE SENATORS

[BY A STAF CORRESPONDENT.]

Washington, D. C., April 20.—[Special.]—President Roosevelt's proposal to pack the Supreme court was termed a menace to education today by William A. Eddy, president of Hobart and William Smith colleges, who appeared before the senate judiciary committee considering the plan.

"At Hobart and William Smith colleges," he said, "we have inaugurated for the first time in American colleges a continuous, four year, required course in responsible citizenship, an intensive study of the economic, political and social structure of America. This is done in the faith that government is an objective science, and today the most vital of the human arts of living.

"This faith will be jeopardized if the judiciary is robbed of its independence.

"The local courts will follow the federal courts into the discard, and the party will reign supreme, as it does in Germany today. This is Fascism, and under Fascism the critical thinker is quickly exiled."

Miss Katharine Gallagher of Goucher college, Baltimore, followed Dr. Eddy. She denied the last election was a mandate to the President to revamp the court, and said the method he followed has awakened some fears in the minds of the general public.

Bomb Damages Roof of Creamery Plant

A bomb flung on the roof of the Kedzie Creamery company plant, 4263 Elston avenue, caused damage estimated at $50 early today. The explosion tore a hole a foot square in the top of the one story building. Lieut. Harry Penzin of the Albany Park police said the company has been conducting a cut rate business and that vandals recently had made another attack on the place.

DRUGGISTS FIGHT PROPOSED CITY TAX ON CIGARETS

Association Charges Item Is Overburdened Now.

Popular brands of cigarets will cost from 18 to 20 cents a package in Chicago instead of 15 if the state legislature enacts the two cigaret tax bills now before it, according to John M. Myers, secretary of the Chicago Retail Druggists' association.

In a bulletin to members of the association yesterday he warned that the group would join with other Chicago cigaret retailers in opposing the proposed legislation, which would permit municipalities to tax cigarets.

Most dealers are now absorbing the 3 per cent state sales tax on cigarets, Myers said, but if an additional municipal tax is imposed, they will be forced to collect both levies.

Cites Present Taxes.

"Every purchaser of cigarets now pays a federal tax of 6 cents, which amounts to 19 per cent more than the manufacturing costs," Meyers said. "The sponsors of this cigaret tax for Chicago claim they need the revenue to relieve real estate levies. So they propose to add a city tax to a product already paying more than the cost of manufacture to the federal government and a 3 per cent sales tax to the state. Imagine! A third tax on the smoker to help real estate."

Dealers should warn their customers of the increased price that is implied in the two measures senate bills 302 and 303, he added. The use of cigarets has become so widespread that they cannot be classed as a luxury, he argued. "Housewives, stenographers, clerks—men and women who must watch their pennies carefully—are among those upon whom a city tax would fall," he said.

Poor Revenue Source, He Says.

Legislators would soon find out how unpopular such a tax would be since the consumer would be reminded of it day after day, Myers said. And, while bill 303 grants cities and villages the right to tax cigarets exclusively, bill 302 gives Chicago the right to extend the levy to any product. A cigaret tax, he concluded, would just mean a wide open door for nuisance taxes of all kinds.

State taxes on cigarets proved to be poor sources of revenue wherever they were tried, the bulletin pointed out, but encouraged all manner of evasions. Municipal taxes so far have been tried only in Kansas City and Sedalia, Mo., and in both places they were abandoned. Instead of bringing in even a reasonable fraction of the money they were expected to produce, they merely drove business to adjacent communities, according to the pamphlet.

SEEK TO DELAY EXECUTION OF WIFE SLAYER

A petition for a writ of error and a supersedeas for Corydon A. Black, who is under sentence of death for murdering his wife, was filed in the Supreme court yesterday in Springfield. The petition asks a stay of the execution set for tomorrow night. Action on the petition is expected today. He was found guilty of poisoning his wife, Mrs. Cordelia Brosseau Black, last Oct. 5, on the pretense of a suicide pact.

"Quality THAT OTHER CIGARETTES CANNOT AFFORD"...
Finer tobaccos, plus the Tareyton Cork Tip

NOW ONLY 15c HERBERT TAREYTON CIGARETTES

"There's SOMETHING about them you'll like"

SUBSCRIBE FOR THE CHICAGO TRIBUNE

What is this "alkaline pause"?

Yes, everyone's talking about the "alkaline pause"—because it *works!* It's a round or two of Vichy Celestins—between other "rounds". Counteracts the acid-effect of gay beverages. Makes you feel fine—tomorrow! *Try it! Bottled only at the Spring in Vichy, France.*

American Agency of French Vichy, Inc., 198 Kent Avenue, Brooklyn, N.Y.

VICHY CÉLESTINS

The World's Most Famous Natural Alkalizing Water

DISTRIBUTORS: Hinckley & Schmitt, Inc., 420 West Ontario Street
Wakem & Whipple, Inc., 200 East Illinois Street
McKesson & Robbins, Inc., 540 West Randolph Street

Make this dress yourself for only $3.40

It is only one of the 140 fascinating new designs illustrated in the big 32-page Clotilde Spring and Summer Fashion Book for 1937.

More than 300 sketches and photos, including action shots of movie stars wearing their favorite styles are contained in this new book. In addition, it discusses advance news about fashions for the season ahead.

Get a copy today at the Tribune Public Service Offices, 1 S. Dearborn street and Tribune Tower. Price 15c, or 20c for the Book and one Clotilde Pattern if ordered at the same time.

Summer comes early in ALASKA

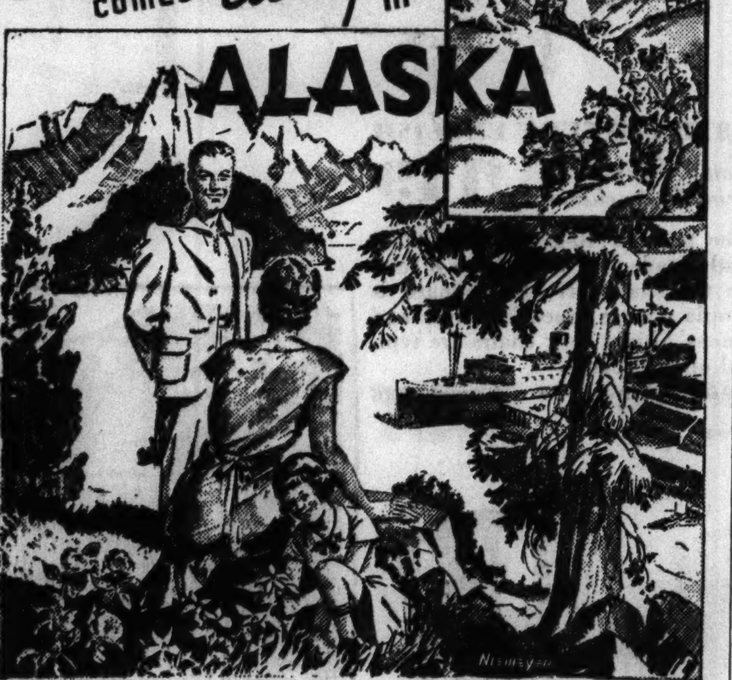

FORGET that story-book fallacy of "ice-box" Alaska! Think of Alaska as it really is—an amazing scenic country with a stimulating, sunlit vacation climate ... crowded with flower-carpeted valleys, forested mountains, gem-like lakes, and graceful waterfalls. Think of Alaska as that magic land where a fantastic Midnight Sun turns night into day and paints the sky with flaming colors!

You stand face-to-face with glaciers—some of the world's mightiest glaciers! But Alaska's sun has put them hard at work, spilling their prehistoric palisades thundering into the quiet waters. You sail sheltered seas through a corridor of snow-capped mountain peaks—so tall they are forever crowned with snow!

Think of Alaska as an enchanted land, where every port spells the romance of gold rush days, totem lore, old Russian rule, where the Interior invites you to Mt. McKinley, the storied Yukon, and Matanuska Valley.

Think of Alaska—and then—visit Alaska! Step aboard a fast, safe, completely air-conditioned train and enjoy modern travel luxury speeding over scenic routes to Seattle in the Evergreen Playground. Attractively low rail and all-inclusive steamer fares make Alaska everyone's vacationland. A wide choice of cruises, varying from 9 to 36 days round trip from Seattle, fit your time-budget. Vacation sailings two, three, and four times weekly from the first of May, clear through September.

ALASKA VACATIONLAND

GREAT NORTHERN — SOUTHERN PACIFIC
NORTH WESTERN LINE — BURLINGTON ROUTE
THE MILWAUKEE ROAD — NORTHERN PACIFIC
UNION PACIFIC — THE ALASKA RAILROAD
ALASKA STEAMSHIP COMPANY

FOR FREE ALASKA LITERATURE and detailed information, visit the Alaska Steamship Company, 110 South Dearborn Street, Chicago; telephone State 9667; or see any of the companies listed above.

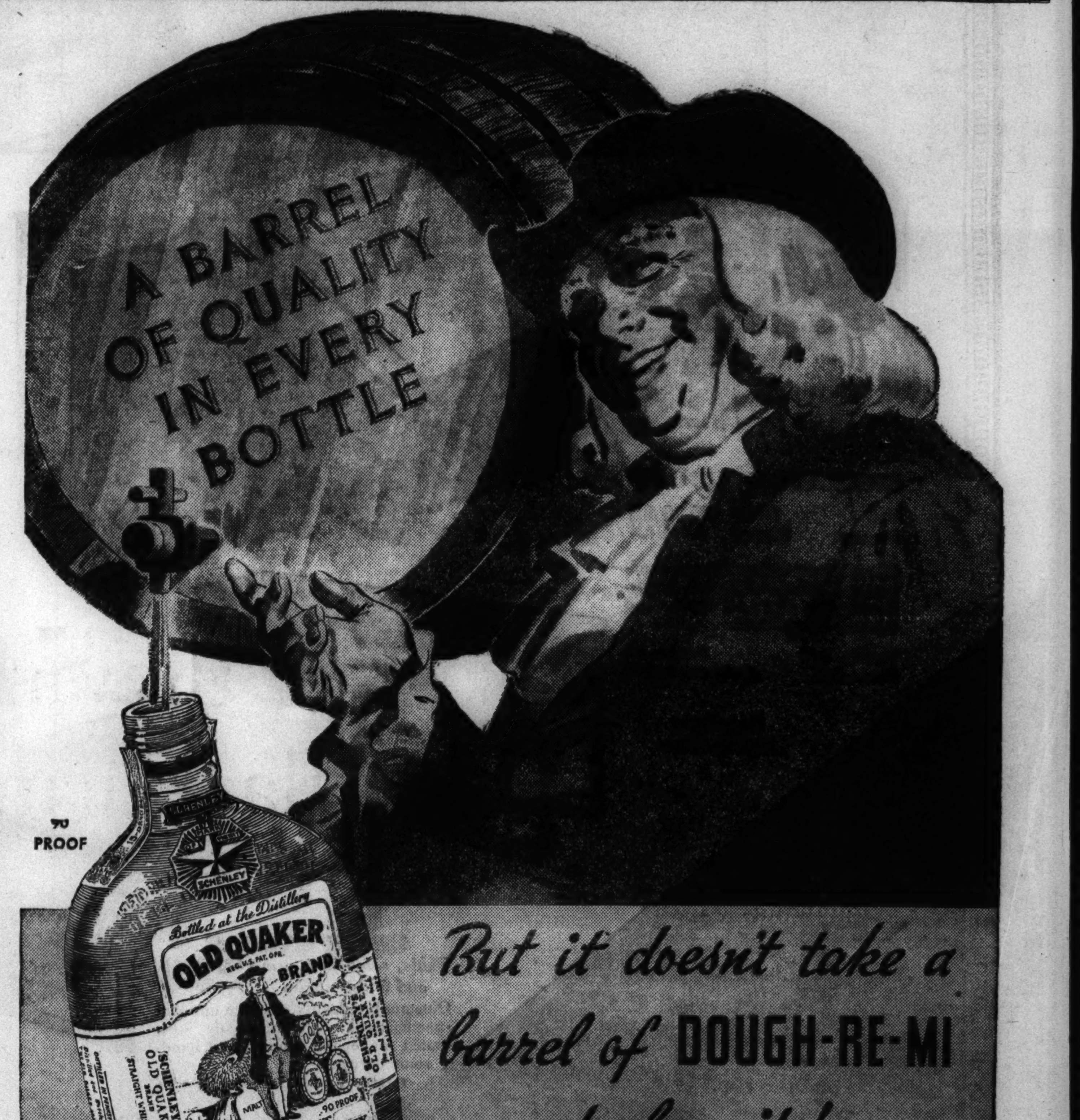

But it doesn't take a barrel of DOUGH-RE-MI *to buy it!*

You'll okay OLD QUAKER because we put a barrel of quality into every bottle without asking you to dig up a barrel of dough-re-mi to buy it. Its so rich it goes down without a hitch.

SCHENLEY'S OLD QUAKER BRAND
STRAIGHT BOURBON WHISKEY
ALSO AVAILABLE IN RYE

COPR. 1937, THE OLD QUAKER CO. LAWRENCEBURG, INDIANA

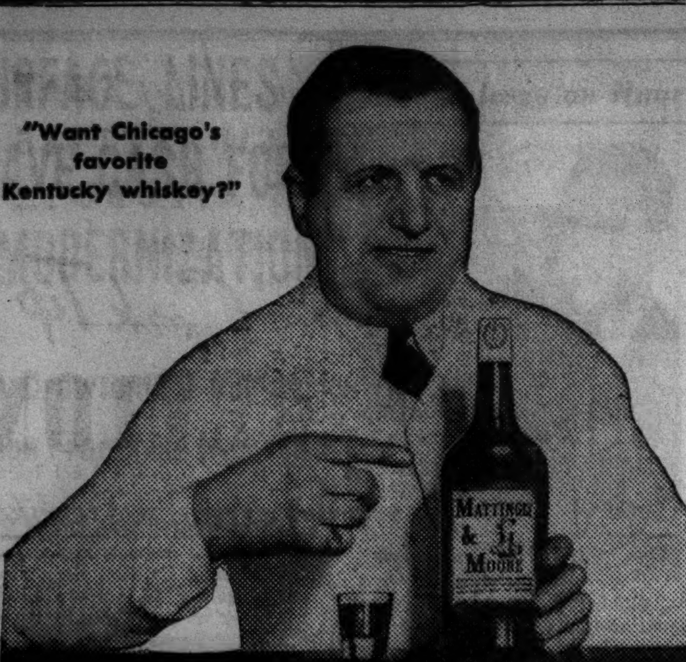

"Try MATTINGLY & MOORE!"

A blend of straight whiskies—90 proof

...only 15¢ a drink* but tastes like 25¢!

*At most bars and taverns

97¢ FULL PINT — $1.82 FULL QUART

Frankfort Distilleries, Incorporated, Louisville • Baltimore

BRITISH BASE TAX ON PROFITS' RISE TO PAY ARMS BILL

Nation Gets Its Highest Budget Since War.

BY DAVID DARRAH.

[Chicago Tribune Press Service.]

LONDON, April 20.—Ignoring the question of the war debt owed to the United States, Neville Chamberlain, British chancellor of the exchequer, introduced the heaviest British budget since the world war in parliament today. He warned taxpayers that national finances for several years to come will be dominated by expenditures on armaments.

Neville Chamberlain.

Before a house crowded with financiers as well as diplomats of continental European powers, Chamberlain revealed that the government will require an outlay of £862,848,000 [about $4,314,240,000] to carry out its plans and pay its expenses during the next year. Revenue obtainable he estimated at £847,950,000 [about $4,239,750,000], leaving a prospective deficit of £14,898,000 [about $74,490,000].

This year's deficit, which Chamberlain said was due to the arms program, was £5,597,000 [about $27,985,000].

Income Tax Boosted.

To meet the vastly increased expenditure the chancellor told taxpayers they would have to pay 3 pence more on each taxable pound of income. This will mean that every taxable Briton—every single man who earns more than £100 [about $500] annually pays taxes here—will pay 5 shillings [$1.25], or 25 per cent, on every taxable pound [$5] of income. The present rate is 4 shillings 9 pence. Chamberlain estimated he would get £15,000,000 [about $75,000,000] more revenue from the income tax boost. The present exemptions will remain in effect.

The chancellor also announced a new tax on business which will be called a "national defense contribution." Financial experts said this feature is equivalent to another sixpence on the income tax. The new impost will continue until the rearmament program has been completed. Companies with profits of less than £2,000 [about $10,000] are exempted from this tax.

The chancellor estimated that the tax, which will operate along the lines of the old wartime excess profits duty, would yield £2,000,000 [about $10,000,000] this year and between £20,000,000 and £25,000,000 in subsequent years. Traders, business men, and industrialists will be given a choice of having their profits computed on an average for the past three years or on a percentage of capital employed, permitting a minimum basic exemption of a 6 per cent return on capital.

Called "Blow to Business."

Concerns showing an increase in profits of between 6 and 10 per cent will pay one-fifth in tax. On an increase in profits of between 10 and 15 per cent the treasury will claim one-quarter, and on increases of more than 15 per cent the government will take one-third.

This new tax came as a shock to traders and market circles. Dealings in the curb market on Throgmorton street tonight ended abruptly when the details became known. Tomorrow the market is expected to open cautiously in a disappointed mood, since the tax will cut down the profits available for distribution in dividends.

Industrialists, particularly those of iron, steel, and cotton concerns, which, under the rearmament push, were just beginning to show profits after several lean years, described the new taxes as "a blow to business."

The new impost was seen in political circles as a move to offset labor's charges that industrialists are profiting excessively from arms orders while the wages of workers decrease in purchasing value owing to the rise of commodity prices.

Tax Hike of $250,000,000.

Chamberlain's figures indicate that Britons will be asked to pay the government in the form of taxes during the year £50,000,000 [about $250,000,000] more than last year.

The chancellor said that despite the deficit in this year's budget, which would not be a deficit if debt redemption items were excluded, he considered the results extremely satisfactory from the point of view of expanding trade and the increase in the nation's purchasing power. He expected heavy revenue increases next year, opining that the coronation would give a stimulus to customs and excise takings.

Chamberlain's figures showed that £186,000,000 [about $930,000,000], or roughly 25 per cent of last year's budget expenditures, went for armaments, an increase of £50,000,000 [about $250,000,000] over the previous year.

This year, in addition to the money allotted for armament, Chamberlain announced that he would borrow another £80,000,000 [about $400,000,000] for armament expenditure.

Abolishes "Trousers Tax."

Contrary to expectations no new tax was levied on patent medicines, and the existing tax on male servants, known here as the "trousers tax," was abolished.

The chancellor left the existing tarif regulations practically untouched except to abolish certain preferential duties on musical instruments of empire origin and to renew the duty of £4 [about $20] per hundredweight on hops.

The chancellor announced two proposals to stop tax dodging by "bond washers" and "one man companies." The first is designed to prevent the sale of securities before a dividend and repurchase at a lower price after the dividend to avoid paying an income tax. The second is aimed against owners of large estates, including a number of British peers, who had converted their family properties into private companies to dodge surtax payments. The legislation, the chancellor said, would be effective for back payments on the year 1935-'36.

"I anticipate that economic conditions, which gave me such a favorable result last year, will continue this year and will be further reinforced by the festivities connected with the coronation," Chamberlain said. "Last year, this year, and for several years to come national finances have been and must continue to be dominated and governed by one overshadowing feature—namely, the vast expenditure for defense upon which we are engaged.

"Although we may grumble about extra taxation, we find consolation in the thought that these contributions will bring us nearer our goal of safety."

MUSSOLINI TO VISIT HITLER AT MOUNTAIN HOME, BERLIN HEARS

BERLIN, April 20.—(AP)—Premier Mussolini of Italy is scheduled to visit Reichsfuehrer Adolf Hitler May 4, a source close to the chancellory said tonight.

This source said Mussolini would fly to Reichenhall in southeastern Bavaria, from where he would be driven in Hitler's car to Berchtesgaden, Hitler's mountain home, 7 miles away.

He would remain there, according to this informant, for two days of conferences as Hitler's house guest and then fly back to Rome.

Baby Buggy Sitdown Ends with Bid to a Cup of Tea

LONDON, April 20.—(AP)—A typical British invitation to have "a nice cup of tea" today ended the baby carriage sit-down strike of angry mothers in Brockwell park in South London. The mothers had wheeled their baby carts into the public gardens and sat down in protest against a municipal decision to bar perambulators.

SUBSCRIBE FOR THE CHICAGO TRIBUNE

PALL MALL

THE MODERN BLEND

Tobaccos so fine they need no artificial flavouring

You have never smoked another cigarette like the new Pall Mall. Its pleasant flavour comes solely from a simple blend of the finest domestic and Oriental tobaccos. It is the only cigarette of its type which scorns the inexpensive short-cut of artificial flavouring or sweetening. In this, it is true to the English blending tradition of the famous Turkish Pall Mall. Because the new Pall Mall has no artificial flavouring, you can enjoy its straight tobacco flavour as ofen as you want without fear of the usual unpleasant after-taste. Its special English wrapping provides a tab on the back of the packet with which to open the corner, leaving the rest of the cellulose for continued protection.

15 CENTS FOR 20 SUPERIOR CIGARETTES

STRAIGHT TOBACCO FLAVOUR

They're Better...Naturally!

WHEREVER PARTICULAR PEOPLE CONGREGATE

AMERICAN CIGARETTE & CIGAR CO. INC. MANUFACTURERS

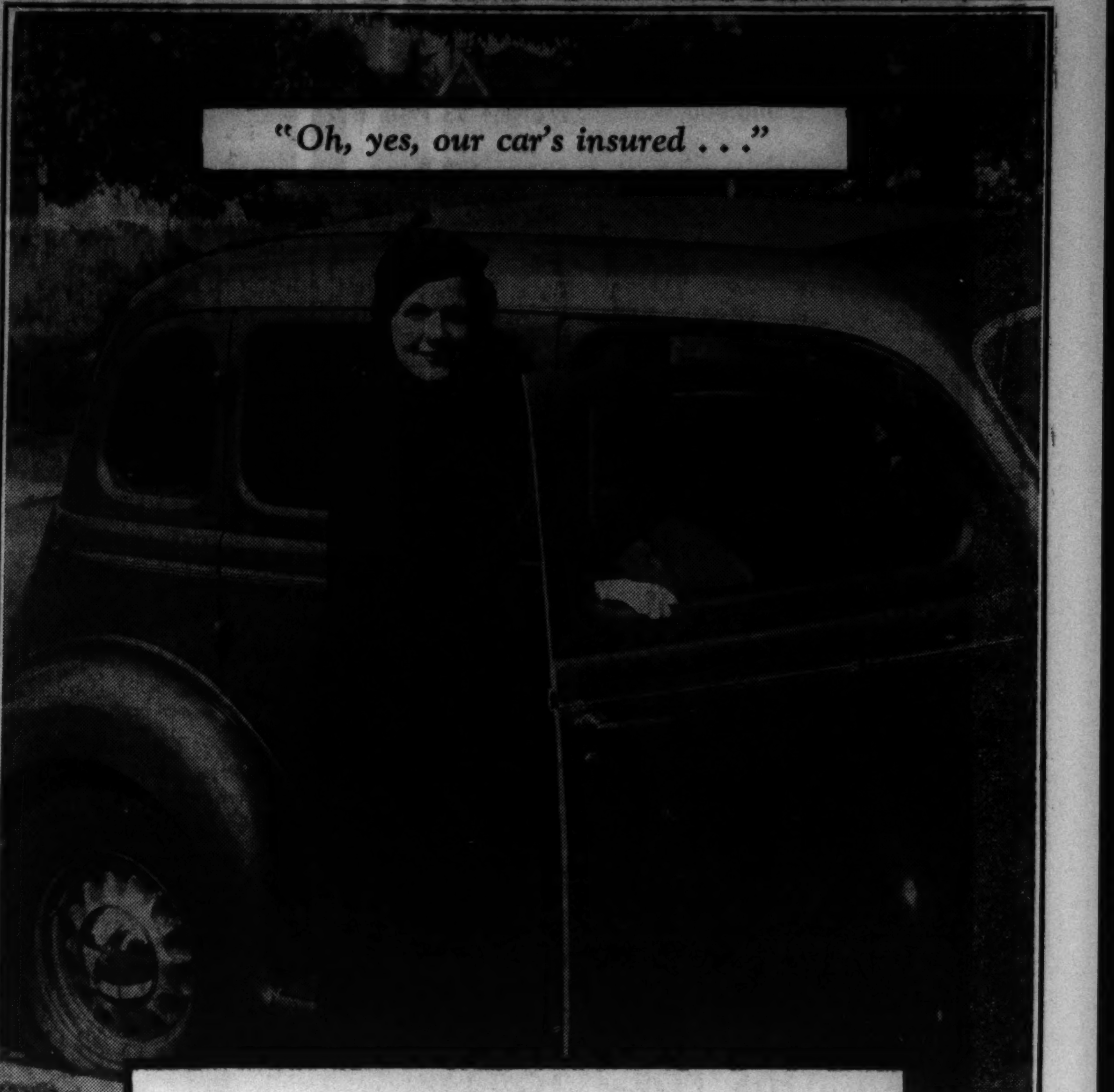

"I certainly wouldn't feel safe in driving if it wasn't. We took out a policy with Chicago Lloyds. I noticed they advertised that they gave reductions in cost to careful drivers, so I told Jim that we were careful drivers—you simply have to be with children, you know. We qualified as careful drivers and got the savings in cost, and, really, it amounted to a good deal more than you'd think..."

Careful Drivers Can Save from 20% to 28% in Cost of

AUTOMOBILE INSURANCE

■ Careful drivers shouldn't be penalized with high cost automobile insurance because a few reckless drivers *make it high.* And with us *they're not.* We have kept the reckless driver from our list of policyholders. We insure only those we know are careful, sensible drivers—and give them the benefit of low-cost automobile insurance.

■ And the savings we offer them are substantial enough to make a difference in any household budget. It means a reduction of from 20% to 28% in the cost of your automobile insurance. Do a little figuring for yourself: Wouldn't a reduction of around a fourth in cost make a sizable difference in your automobile insurance bill?

■ And what we offer careful drivers in insurance is exactly what they need today for protection—full-valued fire and theft, collision, protection against liability for bodily injury and property damage. Your claims anywhere in the United States or Canada are investigated and paid promptly. You're insured with a financially-strong Chicago institution under the Lloyds plan of protection. You have a non-assessable policy and, if you like, we'll give you the principal motor club privileges, such as towing and road service, for only $2 a year additional. It covers everything you need in automobile insurance at the greatest savings in cost. Add to it *careful driving* on your part and you'll feel safer about motoring than ever before.

Call Andover 3300 today or mail the coupon. Or tell your insurance agent or broker you can qualify as a careful driver and would like to insure your car through Chicago Lloyds.

CHICAGO LLOYDS

ASSOCIATED UNDERWRITERS, INC., MANAGER

135 South La Salle Street, Chicago • Telephone Andover 3300

ROBERT E. KENYON, President • ROBERT E. KENYON, JR., Treasurer

Tell your agent or broker you want a Chicago Lloyds Policy—or mail this coupon.

CHICAGO LLOYDS, 135 South La Salle Street, Chicago

I can qualify as a careful driver. What will my insurance cost?

My policy expires.............. (give date) My car is a.................... (give make) Year....... (give year) Model....... (give model)

Actual cost of car................Car used principally for business ( ) or pleasure ( ).

Name...Address...

(5)

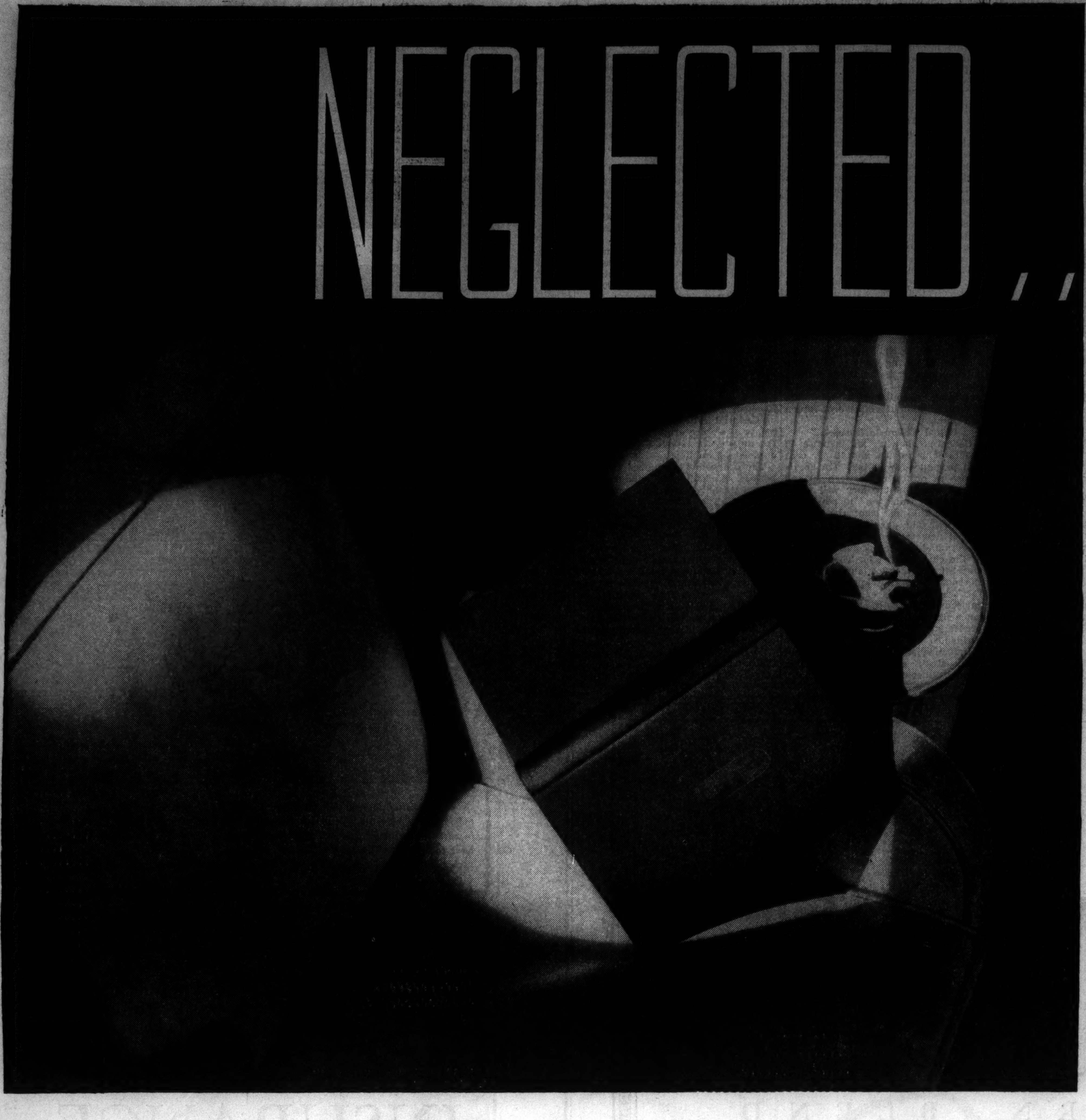

because the All-Star Cast is here

The Only National Publication in its Field

More men . . . more women . . . more children follow the All-Star Cast than any other group of entertainers in the world!

No time for "best-sellers", no time for other pet interests when Puck-The Comic Weekly arrives at the homes of America's millions. Then, to adult as well as young folk there's only time for the absorbing pages of laughs, loves, thrills and tears as portrayed by the All-Star Cast of Puck-The Comic Weekly.

Retailers know it, advertisers base record-making selling plans on it, and eminent statistical authority authenticates it. The All-Star Cast in Puck-The Comic Weekly, distributed through the 17 great Hearst Sunday Newspapers faces more men, more women, more children than any other group of entertainers in the world.

And these millions are *reading* millions . . . page-by-page readers of advertising, as well as readers of Puck's compelling cast of characters. This is verified by exhaustive statistical survey, demonstrated by the record sales volume developed for Puck's advertisers. With few exceptions—THE WHOLE FAMILY READS THE WHOLE ISSUE of Puck-The Comic Weekly, INCLUDING THE ADVERTISING. How Puck's millions read, how many there are, who they are and the level of their immense annual income is reported, following an extensive investigation, by Dr. Daniel Starch, distinguished director of the research organization bearing his name.

Complete information concerning the part which the All-Star Cast now plays in American Business and how *this* cast has captured for advertisers that Buying Majority who determine what America's retail outlets will stock, display and sell is available upon request. Please phone COlumbus 5-2642, New York, or Superior 6820, Chicago.

"What fools these Mortals be!"

Puck

FOUNDED 1876

COMIC WEEKLY

OF THE HEARST SUNDAY NEWSPAPERS

959 Eighth Avenue, New York — Palmolive Building, Chicago

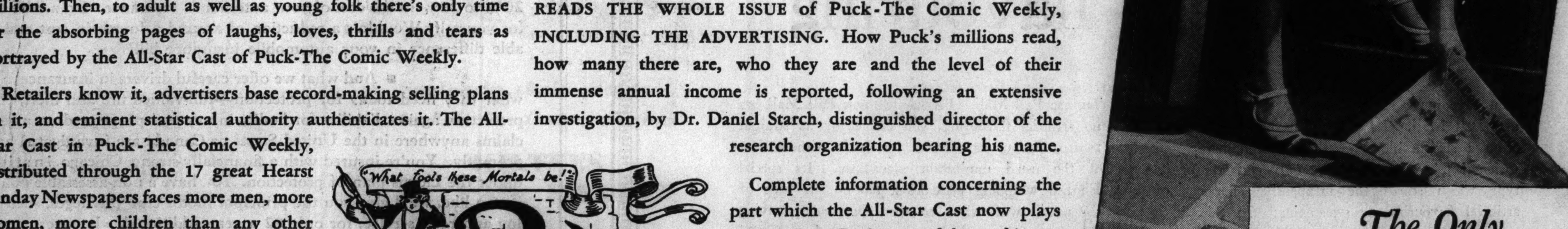

SURFACE LINES HAVE CASH FOR MODERNIZATION

Can Draw on 30 Millions When Franchise Is Given

BY WILLIAM BROMAGE.

The Chicago Surface Lines are in excellent cash position to undertake a major program of modernization and rehabilitation as soon as a new transit franchise is adopted. This is revealed by analysis of the last annual reports of the four companies comprising the system. Representatives of the companies and the city are now negotiating for a new ordinance.

Although they are in receivership, the street car companies probably command more money than any transit system in the country, with cash resources aggregating more than 30 million dollars.

Half Held for Replacement.

More than half of this amount, $18,607,882, is set aside for replacement of properties. In addition, part of $11,472,472 general cash held last Feb. 1 probably could be used for modernization, transit experts say.

The four companies making up the system are the Chicago Railway company, Chicago City Railway company, Calumet and South Chicago Railway company and the Southern Street Railway company. All have been in receivership for periods ranging up to ten years.

They stay in receivership despite their cash resources because bonds of the companies are in default. The bonds matured in 1927 the same year in which the 1907 ordinances expired, and were not refunded due to the lack of a new franchise. The companies operate under day to day extensions of the old ordinances.

Requires Under Ordinances.

The companies have the large amount of money set aside to cover depreciation as a result of provisions of the 1907 ordinances which required the companies to allot 8 per cent of gross revenues each year for the replacements and renewals. There are two depreciation accounts, the renewal and depreciation fund and a special renewal and equipment fund.

Following are the cash items shown by the companies as of last Feb. 1:

	Renewal and depreciation fund.	Renewal and equipment fund.
Chicago Rys.	$11,404,668	$ 40,447
Chicago City Rys.	6,289,121	338,790
Calumet & S C Rys	488,676	46,180
Southern St Rys.	....	....
Total	$18,182,465	$ 425,417
	General cash.	**Total cash.**
Chicago Rys.	$ 6,717,401	$18,162,606
Chicago City Rys.	2,801,880	9,519,791
Calumet & S C Rys	1,350,148	1,885,004
Southern St Rys.	512,953	512,953
Total	$11,472,472	$30,080,354

The renewal and depreciation fund was accumulated up to 1920 following early rehabilitation of the street car lines. In this period relatively small sums were needed for replacements.

New Fund Set Up in 1920.

Except for the use of $1,227,003 to buy 83 new street cars in 1936, the fund has been undisturbed for more than fifteen years. In 1920 the Illinois commerce commission permitted the companies to put the 8 per cent of the gross revenues into the special renewal and equipment account to finance additions and extensions.

Rule Chicago an Hour

Irving Slutzky, age 18, member of Boys' Brotherhood Republic, who acted as mayor when group took over city affairs yesterday.

Irving Dunn, age 14, was the alderman for the 11th ward during one hour administration.

Two hundred members of the Boys' Brotherhood Republic and the Chicago Boys' club opened Youth week yesterday by meeting in the city council chambers and conducting a council meeting. Irving Slutzky, 1414 South Avers avenue, presided as mayor. The city clerk was Ben Millman, 3849 West 19th street. Ten boys, all between the ages of 14 and 18, acted as aldermen and other city officials.

A TON OF MAIL OFF ON FLIGHT AROUND WORLD

A ton of mail, chiefly from philatelists, left Chicago airport last evening aboard a United Air Lines plane bound round the world on regularly scheduled air lines. This mail will be flown out from San Francisco to Hongkong by Pan-American Aairways, arriving there on April 28.

From Hongkong the letters will travel by Imperial Airways to England, thence to East Africa and across the South Atlantic by German Lufthansa or Air France Lines, to Buenos Aires. From there Pan-American Airways clippers will fly it to Miami, and Eastern Airlines will return it to Chicago from there.

Census of Unemployed Pigeonholed by House

Washington, D. C., April 20.—(AP)—The house census committee pigeonholed today a proposal for a government census of unemployed.

GEN. DENHARDT LOSES PLEA FOR VENUE CHANGE

Judge Assures Alleged Slayer a Fair Trial.

New Castle, Ky., April 20.—[Special.]—Brig. Gen. Henry H. Denhardt late today lost his plea for a change of venue from Henry county in his trial for murder of his comely fiancée, Mrs. Verna Garr Taylor of La Grange, last October.

In overruling a defense motion to move the trial elsewhere, Circuit Judge Charles C. Marshall said he had no doubts that "in this county the defendant will receive a fair and impartial trial."

"I can't see that there has been any hostility in the county against the defendant," the judge said. "It may be true many persons expressed opinions. Maybe a greater number expressed the thought he was guilty because the defendant has made no statement. Today nobody knows what his statement will be."

Denhardt Terms It "Outrage."

Attorneys for the once prominent soldier and politician had contended in arguments, supported by 49 affidavits, that passion and prejudice made it impossible for Denhardt to get a fair trial here. The defendant had declared it would be "an outrage" if he were denied a change of venue.

"I am absolutely confident of acquittal; my conscience is clear and I sleep well," the former lieutenant governor declared before the ruling. "There never would have been any indictment if politics had not been injected into the matter."

During the day-long hearing, J. M. Berry, colleague of Defense Attorney R. K. Myers, took the stand and expressed the opinion that "98 per cent of the people in the county are against Gen. Denhardt."

Cites Applause at Hearing.

Myers also sought to prove, through the examination of other witnesses, that the outburst of applause and shouts at the examining trial of Denhardt on Nov. 19 showed that Henry county was prejudiced strongly against the defendant.

The commonwealth, opposing the motion, stated that Denhardt had not been molested in any way as he walked the streets here, but had been treated courteously.

Shortly before court opened, Judge Marshall lost his judicial calm momentarily and swung his first at a Chicago newspaper photographer in emphasizing his ban against pictures being taken in the courthouse during the trial. He also threatened to jail the photographer, but later apologized, explaining he had lost his temper.

HOYNE SIGNED BY TAX APPEALS BOARD IN FIGHT WITH ASSESSOR

The board of tax appeals yesterday engaged Maclay Hoyne, former state's attorney, to represent them in a test case in their controversy with Assessor John S. Clark over jurisdiction in real estate valuation revisions. County Judge Edmund K. Jarecki granted Mr. Hoyne until Tuesday to prepare for trial.

Recently Judge Jarecki ruled that the appeals board could revise assessed valuations only in quadrennial assessment years or where there had been actual physical changes in the property. This opinion was followed by Mr. Clark in the 1934 assessment.

Mr. Hoyne contended yesterday that the appeals board has the authority to review assessments of any year. Involved in the controversy is a reduction of $4,198,546 given 3,530 taxpayers, which the assessor and county clerk refused to acknowledge.

SPRING CLOTHES TONIC
for the very young

1 2 3

Even very little children will be happy to discard their winter play clothes for colorful spring outfits. They'll appreciate the comfort of these sturdily made, cleverly designed togs.

1. The popular Victoroy overalls for both boys and girls. Lined bib and two pockets. Navy, brown or red. 2, 3, 4, 5, 6. **$1.95.** *Children's Section.*

2. Striped top and plain shorts, both knitted of fine cotton yarns. Shorts have elastic back and yoke front. Blue and white top with copenhagen blue shorts or red, white and navy top with navy shorts. Sizes 1, 2, 3. **$1.65.** *Infants' Section.*

3. Sister feels very gay in her anchor blue zephyr yarn sweater, hand-embroidered with colorful Tyrolean flowers, Hand-sewn and hand-finished. 3, 4, 5, 6. **$1.95.** Matching cardigan with wooden buttons. 3, 4, 5, 6. **$2.95.** *Children's Section.*

Fourth Floor, North, State
These clothes also in Evanston and Oak Park

MARSHALL FIELD & COMPANY

MARSHALL FIELD & COMPANY

1 2 3 4

Scotch in their plaids . . lavish in their charm

KILTEES by VAN RAALTE

What a lot of giving! The pastel plaids give them their name of Kiltees. Van Raalte gives them their lovely firm fit. And they give *you* a great and pleasant feeling of luxury.

They're in a Milanese weave rayon that won't run, and the pastel colors are enchanting.

1. This kiltee gown has shirred shoulder straps, a shaped bodice, and an open back. Azure, Nile and sun orange. 34 to 42. $3

2. Full cupped bra finished with elastic back and satin shoulder straps. Petal pink, azure, sun orange, maize or Nile. 32 to 36. $1

3. Mannish trunk pantie with elastic waistband, narrow leg band. Petal pink, maize, azure, Nile and sun orange. 4 to 7. $1

4. Brief pantie with flat seamless front, shaped leg with wide band finish. Petal, azure, sun orange, maize, Nile. 4 to 7. $1

Knit Underthings
Fifth Floor, South, Wabash
Also at Evanston, Oak Park, Lake Forest

The newest news is

BO BONNET STRAW BAGS

$7.50

Crisp hats to match, $10

Completely new and different, these cracker crisp accents for your April-into-Summer clothes. They're a perfect refreshment for dark town costumes. Equally effective with your pastels. The straw weaves are fascinating. The faille trim, extremely chic. And the variety of styles and colors may make your choice difficult . . . but inevitably smart.

The Lewis Bags in twelve styles
Faille initials made to order, extra, 65c each
The Brimmed Hats in two styles

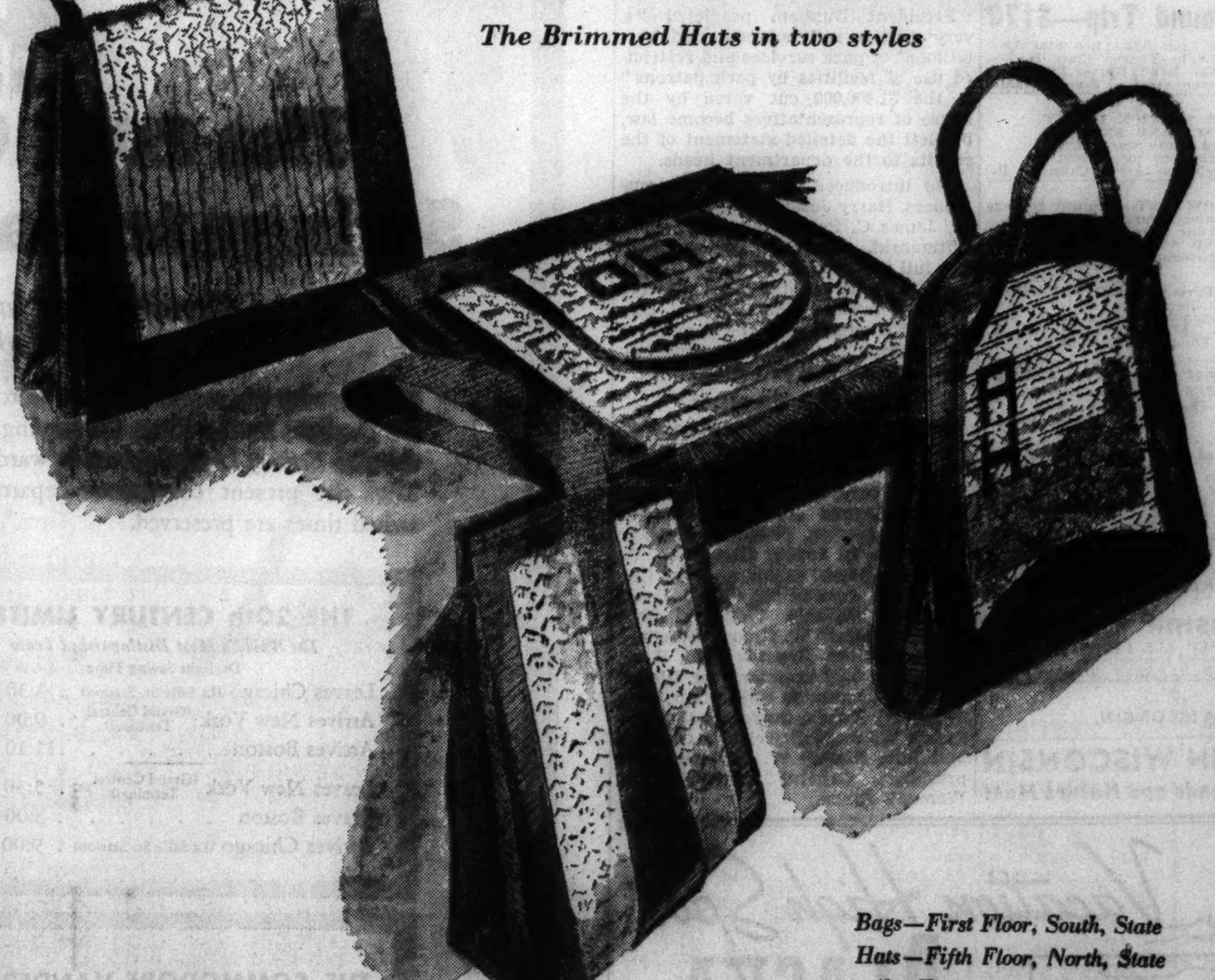

Bags—First Floor, South, State
Hats—Fifth Floor, North, State
Also Evanston and Oak Park

MARSHALL FIELD & COMPANY

READ THIS

"Summer Tours" is a big, 56-page vacation book of escorted, all-expense tours to Yellowstone, Zion-Bryce Grand Canyon National Parks, Colorado, California—Old Mexico, the Pacific Northwest—Canadian Rockies. Each tour is top quality—one low cost covers every item of expense—and you enjoy the clean, cool comfort of air-conditioned trains. The book is free—send for it today.

MAIL or CALL

John C. Pollock, Manager, Dept. of Tours
North Western—Union Pacific
148 S. Clark St., Chicago, Ill.
Phone Dearborn 2121
Please send me SUMMER TOURS Book
Name..........
Street..........
City.......... State..........
X-1

FAVOR HEARING IN CHICAGO ON LEVY FOR PARKS

Ward and Other Senators May Be Here Friday.

BY PARKE BROWN.
[Chicago Tribune Press Service.]

Springfield, Ill., April 21 [Wednesday]. — [Special.] — A flood of more than forty telegrams from organizations demanding that a public hearing on the Chicago park district peg levy bill be held in that city — construed as a warning of a widespread protest against the threatened slashing of the levy — threw the conference committee considering the measure last night into turmoil that lasted into the early hours of this morning.

Robert J. Dunham.

The seven senate members were united in insisting that the organizations could not be flouted. The seven house members were just as firm in refusing the Chicago meeting plan. Two votes ended in a tie—7 to 7. At the close of an hour of secret deliberations Senator Harold G. Ward, the chairman, announced that a recess had been taken until 9:30 a. m. If there is not a favorable decision at that time the senate members will hold a meeting in the city council chamber, probably on Friday, while the house members may choose between participating and staying away.

Discuss Cut All Day.

This was the windup of a day full of discussion yesterday in the committee on the threatened reduction of the park district's present levy of $9,000,000 to $7,600,000. The senate passed a Ward bill providing for the larger amount, while the house, influenced by Gov. Horner's private declarations, amended the measure by a reduction of $1,400,000. The senate refused to concur in the change, a decision that required the appointment of the conference committee.

The flood of telegrams began to arrive soon after the committee began its work at 9 o'clock in the morning and continued to arrive as the committee labored through the afternoon and into last evening. The daylight hours were given up to a clear cut, orderly presentation of the needs of the park system by President Robert J. Dunham, other members of the park board, and heads of the important departments of the system. The latter presented reports showing the dire results of a horizontal slash of 15.5 per cent in the tax revenues of the district.

Senators Are Pro-City.

By last evening the discussion had become marked by bickering and arguments with senators on one side and representatives on the other. The senators in addition to Ward are George M. Maypole, Peter Kielminski, Thomas Keane, William E. King, Francis M. Loughran, and Daniel A. Serritella, all of Chicago.

The representatives are Benjamin A. Adamowski, Horner floor leader, and Edward J. McCabe of Chicago, Mrs. Bernice Van der Vries of Winnetka, Drennan J. Slater of Evanston, J. S. Perry of Glen Ellyn, Roger J. Branson of Centralia, and William Vicars of Pontiac.

President Dunham predicted "a very serious retrenchment and curtailment of park services and restricted use of facilities by park patrons" if the $1,400,000 cut voted by the house of representatives become law, but left the detailed statement of the results to the department heads.

He introduced the other commissioners, Harry Joseph, Philip S. Graver, James C. Petrillo and Stephen I. Witmanski. All except Joseph urged the full 9 million dollar levy. Joseph read a prepared statement directed at high taxes. When he had concluded, Dunham told the committee that Joseph supported the nine million levy for 1935 and 1936.

These Sent Telegrams.

Among those from whom Chairman Harold G. Ward and members of the committee received telegrams were:

Mrs. Frank P. Hixon, president, Illinois League of Women Voters; John Fitzpatrick, president, Chicago Federation of Labor; George W. W. Fleming, general secretary, Keep Chicago Safe committee; Edith Joyce, president, Chicago Women's Civic league; Stewart W. Knarr, secretary, Town of Lake Kiwanis club; J. R. Batchelor, field secretary for Illinois National Recreation association; Mrs. James W. Errant, corresponding secretary, Woman's City club of Chicago, and Mrs. Walter W. Seymour, vice president, General Federation of Women's Clubs.

TRAVEL SEASON OFF TO FLYING START FOR YEAR

America May Spend Over 5 Billions.

BY FREDERIC BABCOCK.

Americans spent $5,000,000,000 on vacations last year. This year the figure promises to be even higher.

Surveys made by various travel experts this week show that the season already has set in—a month or two ahead of schedule—and that this early start indicates a total business comparable to that of predepression times.

Everything in Its Favor.

"For the first time since 1930," said Thomas Cook & Son, "every one of the essential factors is operating in favor of European travel: lessening of political tension, a more favorable rate of exchange, a high rate of business activity in the United States, and such unusual attractions as the coronation and the Paris exposition. So extraordinary is the demand for steamship accommodations that the customary number of short vacation cruises out of New York has been reduced 50 per cent, as the Atlantic type cruise ships cannot be spared from service to and from Europe."

"Next to Europe," this agency continued, "the United States is expected to attract the most tourists this summer. The railroads, which waited until last July to announce their sensational rate reduction, will put it into operation early this year, and the result will be an unprecedented demand for travel to the national parks and other American vacation spots. Third in popularity will be South America, which is experiencing a remarkable travel boom as a year round vacation place."

All Classes in Demand.

Said the American Express company: "Both the de luxe and the thrifty traveler are journey-bound, judging from the reservations being reported from transit and tourist offices. A daily multiplying of offerings to fit both the large and the modest purse is producing a rapid swing of the travel pendulum. While the coronation and the Paris exposition lead the march of spectacular events abroad, new pageants and other attractions are being scheduled to hold the early summer crowds.

"Vacationists who remain in their own country are to be favored by luxurious equipment, speedier trains, special thrift rates, and other domestic lures. Based on the early trends, it is safe to assume that travelers, whether at home or abroad, will find de luxe ships, trains, and hotels well booked before the usual reservation season."

Predicts Definite Gain.

Bert Vanderwarf, manager of the foreign and domestic travel bureau of the Chicago Motor club, predicted a definite gain in the volume of foreign travel this year as a result of the increased purchasing power of the dollar.

"Figures compiled by the American Automobile association's foreign travel division," he said, "reveal that the dollar will now buy virtually as much in Europe as it would in 1932, before the United States went off the gold standard. Gasoline prices have been materially cut in many countries, and hotel costs have not increased. Accordingly, a motor trip through Europe can be made more inexpensively this season than at any time in the last four years."

Blast Damages Fertilizer Plant; 20 Escape Injury

Twenty workmen escaped uninjured yesterday when an explosion damaged the Wilson & Co. fertilizer plant at 41st street and Hermitage avenue in the stockyards. Holes were torn in the roof, but officials said operations would be resumed today. Firemen said they believed a spark from a magnet had ignited dust bonemeal that was being ground in the plant.

ILLINOIS HOUSE GROUP APPROVES RAGWEED ATTACK

Springfield, Ill., April 20.—[Special.] — Unanimous action by the house executive committee today sent to the floor, with a recommendation that it be adopted, the Wilson resolution for a campaign against ragweed, a principal cause of hay fever, and other noxious growths which affect health as well as the farm lands of Illinois.

The resolution calls on Gov. Horner to designate Aug. 8 to 22 as "weed destruction" days and it also directs the state department of agriculture to institute a program for the destruction of rag and other weeds.

Representative Joseph H. Davis [D., Murphysboro] moved to approve the resolution in committee and was seconded by Representative Elmer J. Schnackenberg [R., Chicago].

The committee action was unanimous and Chairman F. W. Lewis [D., Robinson] remarked, "I am only sorry that the necessity for destroying these weeds is to be emphasized only upon those days."

Assistant Director of Agriculture James H. Lloyd drew the resolution. It was introduced by Representative Frank B. Wilson [D., Polo], chairman of the committee on agriculture. It is supported by Gov. Horner and now goes to the senate for concurrence.

DIES SUDDENLY IN OFFICE.

John Younker, 52 years old, of 517 North Lockwood avenue, collapsed and died of a heart attack yesterday while working in the R. C. A. Victor corporation offices at 441 Lake Shore drive.

RESORTS AND TRAVEL.
INDIANA.

Stop at French Lick While Attending Races at Churchill Downs

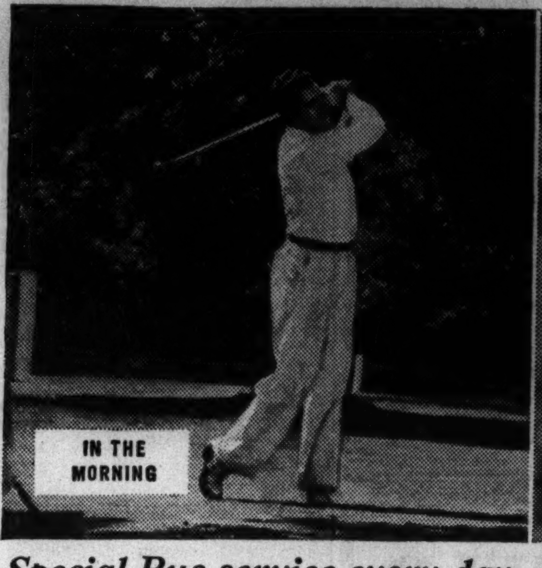

Special Bus service every day. Play golf—rest—relax at this Great American Spa while enjoying the Races

MAKE your headquarters at French Lick while attending the Races at Churchill Downs May 1 to 22! See the races in the afternoon—back in the evening. Special deluxe Greyhound bus service direct to the track, provided exclusively for our guests, makes transportation quick, comfortable and care-free!

Thus in the mornings you can play golf—ride horseback—enjoy skeet and trap shooting—keep your energies at top peak by drinking Pluto Water at its source and taking the famous French Lick mineral baths. Or just rest and relax in peaceful quiet so soothing to jaded nerves.

After the races return to a sumptuous dinner such as only French Lick chefs can prepare. Mingle with leaders of Industry and Society who have been coming here year after year for the past half century. Join in the gay and colorful life you'll find all around you. Meet your friends in the luxurious comfort of lounges and lobbies. Or dance to the enchanting rhythm of Arthur Ravel and his famous broadcast orchestra.

Yes, by making French Lick your headquarters this season, you combine all the thrills of the Meet with a glorious holiday—a real "Health Holiday" that sends you home rested and refreshed in body and mind and ready for the exacting demands of your business or profession.

So, attend the races—*from French Lick!* But to prevent disappointment, we urge you to wire or write for reservations at once! They're pouring in every day, and we want to be sure to take care of you! Or, if you prefer, we'll send you a beautifully illustrated booklet A-6 upon receipt of your name and address.

How to Reach French Lick—
Take Monon trains, leaving Chicago twice daily—9:15 A.M., and 9:20 P.M. (C.S.T.) Or motor direct. Phone our new Chicago office for further details.

FRENCH LICK SPRINGS HOTEL
FRENCH LICK, INDIANA
T. D. Taggart, Pres. • C. K. Dwinell, Mgr.
Chicago Office: 221 N. Michigan Ave.
Phone: State 8686

SIBONEY
EXTRA DRY RUM
Distilled from finest Cuban materials in the U. S. A. to save you the duty. 90 proof.

A. K. Hamilton & Co., Inc., New York, sole distributors for Siboney Distilling Corp.

RESORTS AND TRAVEL.
CANADA.

CANADA
is just at your front door
for free maps and literature write to
Canadian Travel Bureau, Ottawa, Canada

Ocean Travel.

EUROPE $445 AND UP
S. S. QUEEN MARY—S. S. BREMEN
JUNE 23 — JUNE 30 Visiting Four Countries
RAYMOND-WHITCOMB,
320 N. Michigan Ave. Tel. State 8615

Europe Round Trip—$170
Arnold Bernstein Line—$233 Red Star Line
One-Class-Run-of-Ship—Tourist Class Is Top
Charles Kozminski Gen'l West'n Pass. Ag't
307 North Michigan Avenue Franklin 0307

EXPRESS SERVICE DIRECT TO FRANCE AND ENGLAND
Cunard White Star Ltd.
Book through your local agent or
846 North Michigan Ave., Chicago, Ill.

EUROPE AT LOW COST—Frequent Sailings Plymouth, Boulogne-Sur-Mer, Rotterdam. Consult Your Travel Agent or HOLLAND AMERICA LINE 318 N. Michigan Ave., Chicago

TO ALL EUROPE, via the MEDITERRANEAN Famous de luxe liner offers regular express sailings on the smooth Southern Route. Fast rail connections. ITALIAN LINE, 333 N. Michigan Ave. Phone Randolph 9257.

RIVER TRIPS—FIRST TRIP LEAVES APRIL 24
Write for FREE descriptive literature
CARTAN TRAVEL BUEAU, INC.
Rand. 2873 104 So. Michigan Avenue

6 Country DeLuxe Tour of EUROPE
Sail on the Queen Mary. Include London, Paris, Rome. Personally escorted. All Expense, $598. Campus Tours, Inc., 224 So. Michigan Ave.

Houseparty Tours to EUROPE
An all expense tour of 6 countries as low as $375 is one of many. Ask for literature. The TRAVEL GUILD, Inc., 55 E. Wash'ton, Chicago

STEAMSHIP TICKETS
OVER ALL LINES
Travel Department
AMERICAN EXPRESS COMPANY

WISCONSIN.

RELAX IN WISCONSIN
Where Friends and Nature Meet

Vacation High Spot
ALASKA

An ocean voyage through the mountains—then Alaska, famed land of the totem poles. Cruise nine days aboard a palatial, wireless equipped Canadian National "Prince" steamer. All outside rooms. Meals that earn highest praise. En route, stop at Jasper National Park in the Canadian Rockies. Through air-conditioned sleeping car service from St. Paul—connecting with all morning trains from Chicago—to Jasper Park and Vancouver.

$95—9 days—Vancouver, Seattle to Skagway and return. ● De luxe 11 day cruise via Sitka, $115, with superior accommodations at slightly higher cost. ● Fares include meals and berth except at Skagway.

A. H. Davis, General Western Passenger Agent
4 So. Michigan Blvd., Randolph 5465
(After 5:30 P. M. and Sundays and Holidays—Harrison 9830)

CANADIAN NATIONAL

The 20th Century Limited Swings to Daylight Saving Time

Certain other famous Water Level Route trains also set ahead one hour, April 25th

Next Sunday when you set your watch ahead for Daylight Saving Time, the leaving time of the *20th Century Limited* moves forward with it. Thus the present convenient departure and arrival times are preserved.

The same rule applies to the *Commodore Vanderbilt* and the *Water Level Limited*. Other changes in schedules and improvements in service have been made, which will be found in the new time tables ready on April 25th.

THE 20th CENTURY LIMITED
The World's Most Distinguished Train
Daylight Saving Time

Leaves Chicago (La Salle St. Station)	3:30 p. m.
Arrives New York (Grand Central Terminal)	9:00 a. m.
Arrives Boston	11:10 a. m.
Leaves New York (Grand Central Terminal)	5:30 p. m.
Leaves Boston	3:00 p. m.
Arrives Chicago (La Salle St. Station)	9:00 a. m.

THE WATER LEVEL LIMITED
Daylight Saving Time

Leaves Chicago (La Salle St. Station)	4:00 p. m.
Arrives New York (Grand Central Terminal)	10:15 a. m.
Arrives Boston	2:55 p. m.

THE COMMODORE VANDERBILT
Daylight Saving Time

Leaves Chicago (La Salle St. Station)	2:45 p. m.
Arrives New York (Grand Central Terminal)	9:05 a. m.
Leaves New York (Grand Central Terminal)	4:20 p. m.
Arrives Chicago (La Salle St. Station)	8:30 a. m.

Greatly Improved Coach Service
...Frequent Trains, Day and Night
2¢ a mile

Almost all of the famous crack trains of New York Central's Great Steel Fleet carry modern coaches, built for comfort, provided with Redcap service. Both coach and Pullman travelers have frequent trains, through the day and night, to choose from—to New York, Cleveland, Detroit, Cincinnati, Buffalo, Boston and other cities on the New York Central System.

Pullman fares are reduced to ⅓¢ a mile plus the new low Pullman charge. Next time you travel, plan to go New York Central. Find out the surprisingly low fares, from the nearest New York Central agent.

New York Central System
The Water Level Route . . . You Can Sleep
Reservations, Wabash 8700

RESORTS AND TRAVEL.
CALIFORNIA.

MAIL FOR FREE BOOK

All-Year Club of Southern California,
Dept. D-2, 629 So. Hill St.,
Los Angeles, Calif.

Please send me by return mail new free official guide-book (also official picture map) with complete details of a vacation trip to Los Angeles County and Southern California. Also send free routing by ☐ auto, ☐ rail, ☐ plane, ☐ bus.

Name
Street
City
State
(Please Print)

·shows how to see California in a 2-WEEKS VACATION at low cost!

CALIFORNIA in a 2 weeks vacation

THIS official guide-book shows how even a 2-weeks vacation gives you 12 days actually here . . . how it need cost little, if any, more than a routine, close-to-home outing. It itemizes all costs, with day-by-day itinerary. Its 60 interesting gravure photographs show you California resort cities, sports, beaches, pleasure islands, mountains, lakes, orange groves, gardens, movies, Missions and near-by Old Mexico . . . and how to enjoy them. Send for this book today, before planning any vacation.

Come to California for a glorious vacation. Advise anyone not to come seeking employment, lest he be disappointed.

Ocean Travel.

EUROPE
1937 BARGAIN TOUR 29 days $269 THIRD CLASS on OCEAN
ENGLAND-HOLLAND BELGIUM-FRANCE

Via the Popular S. S. DeGrasse

Our 29-Day Escorted Tour is unparalleled in travel-value. See historic old England, the home of Shakespeare and Dickens; the famous Tower of London — Buckingham Palace — Whitehall — Threadneedle Street. Then across the Channel to France, Belgium and Holland—Paris, world center of smart shops—that beautiful garden spot, Versailles—Brussels—the Rheims Cathedral—and the quaint Holland of tulips and windmills.

The fine ship accommodations and excellent cuisine will delight you. Leave care behind—relax to the enjoyment of sun and wind, deck sports, music, dancing and congenial friendships. Send for further information about this remarkably economical tour: $269.00 Third Class on ocean or $325.00 Tourist Class. Moderate priced extensions, including Switzerland and Italy.

If you are planning independent travel we will gladly submit itineraries, quote inclusive rates for your whole trip and completely relieve you of all bothersome details.

JOURNEYS INC. Sta. 1330
333 N. Michigan Ave. Chicago

Precision

After-midnight sailings. Swift, on-time crossings. Thus . . . on a Saturday sailing from New York mid-town piers; arriving Thursday early morning at Cherbourg, alongside the Paris-by-noon express; same morning Southampton, for London by early afternoon; next morning at Bremen, alongside Berlin express.

Bremen · Europa
of North German Lloyd
APR. 28, MAY 5, MAY 16, MAY 22
RESERVATIONS FROM YOUR LOCAL TRAVEL AGENT, OR
Hamburg-American Line • North German Lloyd
130 West Randolph Street, Chicago
Telephone: Franklin 4130

It's EUROPE this Summer
$130.50 up
Tourist Class
Empress of Britain

Sail on the speedy Canadian Pacific flagship . . . down the smooth St. Lawrence . . . the "39% Less Ocean" route.

Or take the *Empress of Australia* or a *Duchess* liner $111.50 up, *Mont* ships $107 up . . . Tourist Class. From Montreal and Québec (trains to ship-side). Reduced round-trips. Get "39% Less Ocean" and All-Expense Tour folders from *your travel agent* or

K. A. COOK, General Agent,
71 E. Jackson Blvd., Chicago, Ill.
Phone: Wabash 1904
Canadian Pacific

9-DAY ALL-EXPENSE Princess Cruises to ALASKA

9-DAY CRUISES . . . 2,000 miles via the sheltered Inside Passage . . . on "Princess" steamers! To Alert Bay, Prince Rupert, Ketchikan, Wrangell, Taku Glacier, Juneau, Skagway! All expenses from Vancouver, Victoria or Seattle. Meals and berth included except at Skagway . . . . FROM $95

. . . Special 11-DAY CRUISES on the Princess Charlotte . . . from Vancouver June 22 and August 3 to Sitka and Skagway . . . 36 hours at Skagway for side trips. All expenses from Vancouver, Victoria or Seattle. Meals and berth included except at Skagway. From $115

Consult your travel agent or
THOS. J. WALL, General Agent
71 E. Jackson Blvd., Chicago, Ill., Phone Wab. 1904
Canadian Pacific

BERMUDA VIA FURNESS—$65 up round trip with private bath. Frequent sailings direct to dock at Hamilton on Monarch of Bermuda and Queen of Bermuda. Furness Bermuda Line. 180 No. Michigan Ave.

SUMMER AND FALL CRUISES
From 5 to 11 Days. May 22,
Aug. 12 and 28, Oct. 8, Nov. 19.
SWEDISH AMERICAN LINE
181 N. Michigan Ave., Chicago

EUROPE Book passage now — Boats crowded for summer. Phone for booklet showing all sailings, rates, etc.
DRAKE TRAVEL SERVICE
Palmolive Bldg. Delaware 3031

WEST INDIES & CARIBBEAN CRUISES from New York 17 & 19 days $190 and up: from New Orleans 8 to 16 days $85 and up.
UNITED FRUIT CO.
111 W. Washington St. Tel. State 7741

AROUND THE WORLD—Eastbound sailing June 30th, 69 days; Westbound July 1, 69 days. Two marvelous economical trips within the summer vacation period. $975 up. James Boring Co., 333 N. Michigan Ave. State 7213.

50 Championship Bulbs $1

Vaughan's

Rainbow Garden of Ten Best Gladioli

50 for.. $1

600 Miles Prepaid

☞ Gladiolus Picardy Champion of All

Five each, separately bagged and labeled, of these ten world famous varieties:

Picardy, apricot pink, champion of all, sensational giant.
Betty Nuthall, giant coral pink.
Mrs. Von Konynenberg, violet blue.
Dr. F. E. Bennett, finest of scarlets.
Mrs. Leon Douglas, largest of all.
Minuet, giant orchid.
Bagdad, stippled old rose.
Red Phipps, huge scarlet.
Primrose Princess, yellow.
Seafoam, dainty white.

EVERY variety on this list is a champion. If you have grown ordinary glads, the size and beauty of these varieties will amaze you. This list must be changed soon, so do not delay ordering!

25,000 Flower Seeds for 25c

Our famous Surprise Garden Mixture offers you the real thrill of discovering new flowers. It is a carefully prepared formula containing more than eight different annual flowers, many of which you probably never have seen. It will delight you and your friends and furnish cut flowers for the whole summer. 1-oz., prepaid, for 25c.

Vaughan's Chicago Parks Lawn Seed

Contains Kentucky Blue Grass, Red Top and White Clover and contains NO TIMOTHY. The finest mixture for permanent lawns in the midwest. Price, ½ lb., 30c; 1 lb., 50c; 5 lbs., $2.40; 10 lbs., $4.75; 100 lbs., $40.00.

Vaughan's Private Estate Bent Formula

A blend of the highest quality lawn grasses, including an important percentage of bent grasses. 1 lb., 70c; 2 lbs., $1.40; 5 lbs., $3.45; 20 lbs., $13.25.

Vaughan's Lawn and Garden Fertilizer

A rich, quick acting, odorless mineral fertilizer of the formula 4-8-6 (4 parts nitrogen). 10 lbs., 85c; 25 lbs., $1.25; 100 lbs., $3.25.

Free Delivery 25 Miles

Mail Orders Promptly Filled
Phone CENtral 0534

Vaughan's Seed Store

10 W. Randolph St. 601 W. Jackson Blvd. Sales Station, 47th Street and Willow Springs Road

No taxi; no traffic—just a few steps from your train to THE

COMMODORE

"New York's Best Located Hotel"

2,000 large, restful, outside rooms—all with private bath—from $3.00

Frank J. Crohan, President

For reservations
Telephone Franklin 7100

RIGHT AT GRAND CENTRAL

[ADVERTISMENT]

FEET TIRED AND ACHING AFTER WORK?

Glorious Relief When You Do This One Thing

Do you find yourself bunching up your toes inside your shoes to get a second's relief? Do you look forward to the moment when you can throw off your shoes? Then give your feet glorious relief tonight. Rub a little Coolene into your feet between the toes, over the heels, round the ankles, on the soles. What a happy, cooling, soothing sensation! Do this every night. It will keep your feet pliable and always comfortable.

Coolene is a delightful, soothing unguent—vanishes instantly—Ivory white—cannot stain. Try Coolene tonight and wake up with a new pair of feet! Costs but little at all good drug stores.

NEW LAWNS

If you are ready to seed your lawns, there is a lot of helpful information in Frank Ridgway's timely article on page 30 of today's Tribune. He writes about the methods used by gardeners on the Tribune experimental farms to make new lawns and to repair old ones.

On this page also you will find the farm lands want ads which each week day appear adjacent to the farm article.

JOCKY FOR VOTE ON FREEING FOOD FROM SALES TAX

Opposition Favors State Levy on Incomes.

BY PERCY WOOD.

[Chicago Tribune Press Service.]

Springfield, Ill., April 20.—[Special.]—Action by the executive committee of the Illinois house of representatives today opened up the possibility that the 3 per cent sales tax will be removed from food, medicine, and clothing.

This prospect was advanced when the committee decided the entire house membership should be permitted to vote upon the question of submitting to the electorate an amendment to the constitution removing the levy from these necessities. Amendatory action is necessary because of the constitutional provision that all property must be taxed at a uniform rate.

The committee decided 7 to 1—Chairman F. W. Lewis [D., Robinson] dissenting—that the entire house should decide whether the amendment should be submitted. The action was taken upon the resolution presented by Representative Richard J. Lyons [R., Libertyville].

Lyons may ask Speaker Louie E. Lewis to call the resolution for a roll call tomorrow. The opposition of the committee chairman, Representative Lewis, was taken in some quarters to represent the attitude of the Horner administration.

Would Bar Income Tax Vote.

Gov. Henry Horner favors an income tax, and one of the objections raised by Chairman Lewis, who is close to the governor, was that the Lyons' resolution would prevent submission of an income tax amendment at the November, 1938, election.

"I'm in favor of an income tax, too," Lyons replied, "but when it was submitted to the voters of the state, they turned it down. My amendment would at least remove the sales tax from the necessities of life and cut the taxpayers' burden to some extent."

Lyons was supported by Minority Leader Elmer J. Schnackenberg, [R., Chicago].

Prior to the committee meeting, the house passed a dozen bills pertaining to the sales tax. The most important would extend the levy at 3 cents from May 1—when it would have reverted to 2 cents—until Feb. 15, 1939. The vote was 109 to 24.

Pins Responsibility on Horner.

In asking support for the bill, Majority Leader Benjamin S. Adamowski [D., Chicago] called attention to the fact that Chicago receives approximately 60 per cent monthly from the $3,000,000 the state furnishes for relief purposes in the state.

Minority Leader Schnackenberg supported the bill, but made it clear that the responsibility for the sales tax rate and the length of time it will run was squarely upon the Horner administration.

Several Chicago Democratic members did not vote upon the tax extension, presumably in protest against the governor's interference with the $9,000,000 pegged levy bill for the Chicago park district which he caused to be reduced to $7,600,000. The bill is being considered by a conference committee of both houses.

The senate liquor regulation committee sent to a subcommittee Senator Richard J. Barr's bill to ban rural saloons, confining them to incorporated areas.

Accuses Policeman

MRS. PAUL F. BOWE.
[TRIBUNE Photo.]

Clarendon Schiffer, 37 years old, 1658 Juneway terrace, who was suspended from the Chicago park police force late Monday, was questioned in the sex offense bureau of the state's attorney's office yesterday.

Mrs. Helen Bowe, 7433 Barton avenue, charged that on Monday evening Policeman Schiffer halted her car at Ashland avenue and Pratt boulevard because she passed a stop sign, heeded her entreaties for another chance, then got in the car and made indecent advances. Schiffer denied the charge, declaring that he was induced to let Mrs. Bowe go by her hysterical plea that the car she was driving was borrowed without her husband's knowledge. He was held in the state's attorney's office over night.

Husband a Losing Gambler Every Pay Day; Wife Sues

Since their marriage on Dec. 18, 1929, Roy Hart, 1434 West 83d street, was always broke shortly after pay day because of his gambling phobia, Norman Becker, attorney for Mrs. Marjorie Hart, told Judge Philip J. Finnegan yesterday. This forced her to support herself. Judge Finnegan granted her $30 a month for the support of her daughter, Gloria, 6 years old, pending settlement of her divorce bill.

RELIEF CLIENTS DIG UP MONEY TO BUY LUXURY FUEL

Disdain Soft Illinois Coal Called For in Budget.

Relief clients in Chicago are paid in cash. The money they receive is allocated by a budget drawn up by trained economists attached to the relief organization. That budget calls for purchase of bituminous coal from Illinois mines. Engineers have found this coal furnishes the largest number of heating units for each dollar spent for fuel.

This soft coal has one defect. It is smoky, when burned in stoves found in the home of the average relief client in Chicago. For this reason, it has been discovered, many persons on relief shun the coal prescribed by the budget, and in some manner find the money to buy more expensive coal.

Client in Coal Office.

A relief client yesterday entered the office of a coal company which sells fuel in seven of the twenty-odd relief districts in Chicago. He showed his identification card, which entitles him to purchase Franklin county, Ill., coal at $5.20 a ton.

"How much is relief coal?" asked the client.

"It's $5.20 a ton," he was told.

"How much is Pocahontas?" asked the client.

"Pocahontas is $9.25 a ton, mine run."

"And how much is coke?"

"That's $12 a ton."

The client dipped into his pocket and counted his money.

"Well," he said, "I guess I'll take a ton of Pocahontas. Get it in there tomorrow morning. This is a state order."

At the main office of this coal company an official admitted that the percentage of sales of coal that is specified by the relief budget is low.

"We sell about 500 tons of Illinois coal to relief clients," said the official. "We sell them about six times that much of coal from other states, or coke, which commands a price larger than the coal specified in the relief budgets.

"I don't know where they get the money to buy it. If they spend more for coal they're either stinting themselves on food, or dodging their rent, or they've got some extra income that they're not reporting to the case workers."

Many Complaints Received.

Carl Martini, associate executive secretary of the relief organization, admitted that many complaints have been received that clients are able to find money to buy more expensive coal than is provided by the relief budget.

"Unfortunately," he said, "the coal dealers don't seem willing to furnish us with the names of those clients.

"We are trying to stop the practice, but we can't get to first base unless the coal dealers coöperate."

HEALTH OFFICIALS IN INDIANA BEGIN STUDY OF LAKE POLLUTION

Indianapolis, Ind., April 20.—[Special.]—Three executives of the Indiana state health department today began an extensive check of pollution problems in Lake county, affecting considerably the water supply of Chicagoland.

Lake county now has no modern sewage systems, and requests for PWA aid for new sewage disposal systems at Hammond, Gary, Whiting and East Chicago are pending. Because the PWA is now practically inactive, little progress has been made toward obtaining these federal grants.

John Kirkpatrick, Paul Kleiser and John O'Keefe were at Hammond today, starting preliminary work on the survey. They are checking velocity, depth and discharge of sewers, the gauging being supplementary to a United States geological survey. On May 3 twelve more state officials will supplement these three, extending the sampling to Hobart, Crown Point, Valparaiso and other adjacent communities. Work is being conducted by authority of the new Indiana stream pollution law.

Sir Launcelot was iron-plated... inside and out

When he wasn't rescuing captive maidens, Launcelot was doing his duty at the Round Table. Huge platters of game, great goblets of liquor . . . these were trifles to him.

It's different with modern man. He wears no armor plate, inside or out. He's a sensible eater and, if he drinks, drinks lightly, for his busy, competitive life demands moderation. IRISH AMERICAN appeals to him. For this fine, *mild* whiskey was especially developed for modern tastes. Try IRISH AMERICAN!

WILLIAM JAMESON
IRISH AMERICAN
The only whiskey of its kind in the world Brand

Contains 25% Pot Still Irish Whiskey and 75% Specially Distilled American Straight Whiskey
86 PROOF—William Jameson & Co., Inc., N. Y. C.

IRISH AMERICAN IS PRICED AT $1.32 A PINT

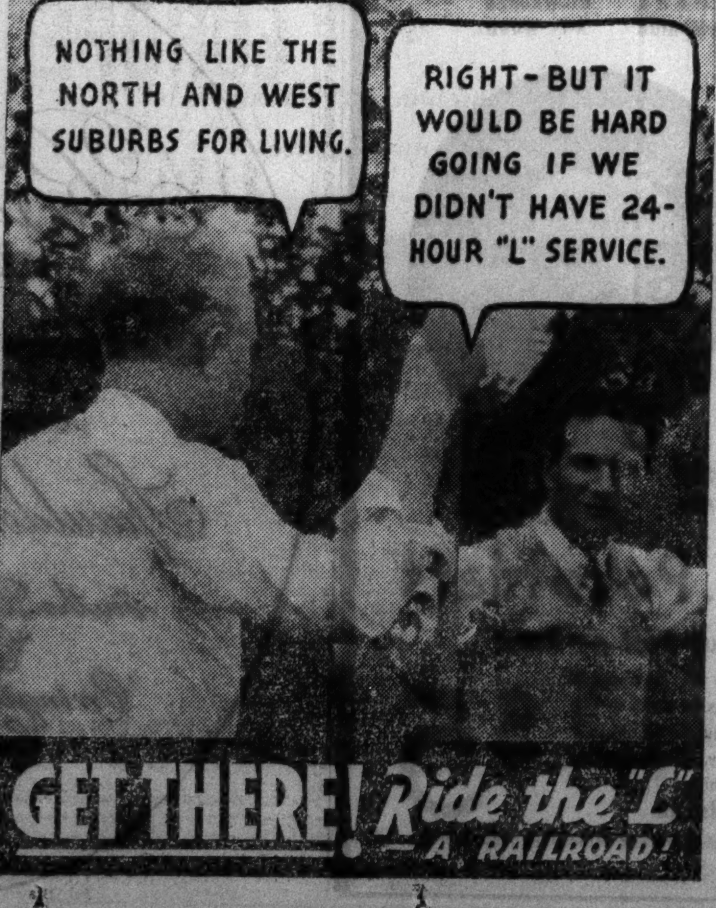

Are your hands tied for Lack of cash?

• Do you need money *now* to pay some pressing bill—to help your family over a hard spot—to meet a sudden doctor's bill—to square a debt—to make a profitable business turn?

This Society is here to see that you can get that money, at reasonable cost.

No need for you to borrow from friends. We will make you a loan without note, endorsement, or any assignment of your wages.

Just bring us some article of jewelry. We will accept it as collateral for a loan, exactly as a bank would accept bonds or stock as collateral.

The interest charge will be 1% a month, *and there will be no other charges of any kind.*

You can repay the loan and redeem your property at any time after two days. Or you can renew the loan at the end of thirteen months.

This Society was founded in 1899 by the Merchants Club of Chicago, as a public service. It is operated under the active direction of prominent Chicago citizens who serve without remuneration. You are assured of courteous treatment, prompt service and absolute safety of the property left with the Society.

1st STATE PAWNERS SOCIETY
42 South Clark St. [No Branch Offices]

Founded 1899, Operated as a Public Service
DIRECTORS
A. A. Carpenter — John V. Farwell
Kent Chandler — Howard W. Fenton
Albert B. Dick, Jr. — John McKinlay
T. E. Donnelley — John Stuart
John P. Wilson

MONEY LOANED ON DIAMONDS, WATCHES, JEWELRY, SILVERWARE AT 1% a MONTH

Includes ALL charges. There is no other rate. There are no other charges. Loans made from $1 to $1,000. Loans may be paid by installments. A quick, safe and dignified way to borrow money at low interest using personal valuables as collateral. Since 1899 this Society has made 1,800,000 such loans, amounting to more than $76,000,000.

FIRST STATE PAWNERS SOCIETY
42 South Clark Street—Near Monroe
Capital and Surplus $2,500,000
Founded 1899 as a public service
The only institution regulated by the special State Pawners law limiting interest rates to 1% a month on all loans from $1 to $1,000.
NO BRANCH OFFICES

LOWEST RATES IN CHICAGO FOR PERSONAL PROPERTY LOANS

New Spring Bonnets Require Eyes Unlined and Sparkling

BY ANTOINETTE DONNELLY.
[Copyright: 1937: By The Chicago Tribune-N. Y. News Syndicate, Inc.]

Before you go out and buy yourself one of those off-the-face hats, or even one with a rolled brim, give a little time and thought to the eyes. Are they dull and lined? Remember they are going to show prominently and you want them to reflect youth and brilliance, not age and tiredness. Usually the first lines that appear are around the eyes. They may be due to eye strain, or to the fact that the skin around the eyes is thinner and more delicate than on any other section of the face. If you are not in the throes of youth, you'll have to see that nourishing oils or creams are used to counteract dryness.

There are special eye creams for the purpose. They are rich nourishing creams. Use them every night. They spread on smoothly. Begin at the inner corner of the upper lid, move outward, then back under the eye. When you reach the outer corner of the eye, take in the section where crow's feet appear. This type of cream not only helps to prevent lines, but will soften the skin and help to erase lines that have put in an appearance. Use it to prevent that creepy appearance that eyelids acquire when age is creeping on.

When the skin below the lids is baggy, use a cream and an astringent suited to this area. Leave the cream on all night. Just before hopping into your bath in the morning, put on more cream. After the bath, wipe most of it off, leaving only a thin film. Moisten absorbent cotton in cold water, squeeze out the water, then apply the astringent, and pat lightly around the eyes for a few minutes. The astringent tightens the skin and tones it. The cream helps to nourish it. Use eye packs or an eye lotion when eyes feel tired or strained.

Lines under the eyes often are due to excessive fatigue. You'll have to have more rest and sleep in such cases, and in addition you must keep the skin softened so that the lines will become fainter. When you massage the cream into the skin you quicken the circulation, and bringing the blood to the surface is important in bringing about an improvement. These little attentions, to be effective, must be administered daily. It doesn't do any good when you give your skin this care today but neglect it tomorrow and the next day.

A FRIEND IN NEED

BY SALLY JOY BROWN

Activities of the Sally Joy Brown department are sponsored by Chicago Tribune Charities, Inc.

Radio Would Lend Cheer.

"Dear Miss Brown: My mother and I live in a small furnished room and, since I work all day, is is lonely for her. She is not well and is unable to go out much. My wages are very small and we have little money to spend. Do you suppose some reader has a discarded radio we could have? I always have hoped to buy one for her, but never have been able to earn enough. I feel certain that it would be good for her as she is mentally very depressed.—L. C."

This request comes from the west side of the city, where alternating electric current is used.

Eating Habits of Child Take Time to Change

Difficulty Must Be Traced to Source First.

BY GLADYS HUNTINGTON BEVANS
[Copyright: 1937: By The Chicago Tribune-N. Y. News Syndicate, Inc.]

Suppose you have decided just what the reason is for your little boy or girl not eating. You know, or have taken the trouble to find out, that there is nothing physically wrong. You know, because you have sat down and thought about it, that your small child's daily program is a good one; that is, he has lots of exercise outdoors, sufficient play, rest, and sleep, and his elimination is excellent. He also has a comfortable little chair and table of his own, and a higher chair for the big family table.

Suppose you have eliminated all possible factors and at last have decided that *you* or the other adults in the house are the reason why he won't eat.

Suppose you have decided that it is your management of him at meals [and even in general] that is responsible for all this mealtime trouble—his indifference, or his antics, or his dramatics. Then, of course, you change your ways. You start on Monday, perhaps. You get no results. You persist, but Tuesday shows no improvement. You are surprised. You continue your new system on Wednesday, but still Joan dawdles or whines or leaves part or all of her meal. By then your courage or your persistence fails. You think, "Now I've tried everything. I give up." And back you go to old ways, ineffectual as ever.

Or do you? I hope not.

In the nursery schools they don't, and they usually are successful in curing eating habits. But they are more detached than parents, and they can remain unemotional about feeding. They can be more patient. They don't expect immediate success. Parents must copy them in that respect.

Parents must recognize this when they are correcting any long-established habit by a new technique of management: they must understand that their child has formed the *habit* of acting in a certain way and also of *reacting to their managing* in a certain way.

Habits become firmily fixed, whether they are physical or emotional. It takes time to eradicate the old ones and to form new ones. Mothers must be persistent and have patience when they start something new and good in the way of management, but do not see immediate results. This is what we call a reconditioning of the child—a reëducating. Such things take time, so be patient.

Advice on re-educating your child for better eating habits is contained in our leaflet "Mealtime Troubles or Why Your Child Won't Eat." It will be sent on receipt of a large, 3 cent, stamped, self-addressed envelope. Address Mrs. Gladys Bevans, The Chicago Tribune, Chicago, Ill.

Mrs. Bevans' column also appears in The Sunday Tribune.

Arden Shore Appeal

[TRIBUNE Photo.]

Miss Dale Klapproth is a member of the Chicago committee of Arden Shore which is having its annual spring subscription campaign. All last week the committee members worked in the Arden Shore office writing letters telling of the need for funds to carry on the work of the camp near Lake Bluff. The camp is operated both winter and summer. The winter camp takes care of underprivileged and undernourished boys and the summer camp gives unfortunate mothers and children free vacations. Mrs. Tallman Schiffmann is chairman of the subscription appeal.

THROUGH THE LOOKING GLASS

Tucked away in one of the shops in a newly enlarged and appetizingly spic and span little makeup salon, where you can actually "try on" makeup aids to be certain they're infinitely flattering and exactly right for the colors you wear.

It's quite a place—restful and pretty with subtle pinks and greens as its color scheme. There are about fourteen chairs where you may rest your weary frame before a makeup mirror and have a deft operator work out your makeup as painstakingly as any pharmacist ever filled a prescription. As a matter of fact, such a thoughtful, skilful makeup might very well be called a good looks prescription.

All of the girls in attendance are experts at powder blending. If what we hear is correct their employers originated the whole, sound idea of considering that in every skin there are a number of tints and that these tints must be expertly duplicated so that the true coloring of the skin will not be obscured, but enhanced with fidelity. They have a range ot thirty-eight basic shades! They'll probably have to blend only five or six for you—but you can see how they're prepared to deal with any skin tint complication.

In dry rouge they have fourteen tints. In cream rouges they go to the sensible length of blending for the individual. The eye shadows are so lovely you want to dig your fingers into their subtle, creamy beauty. The mascaras are slick, to—and we mustn't forget to remind you that it's this mascara which comes in an amethyst shade. It's a knock out when you want to be a violet eyed glamor girl.

You really should see for yourself, though. Stop for a makeup next time you're downtown and learn what the "tailor made" makeup can do for you. ELEANOR NANGLE.

[For information about this makeup salon telephone Eleanor Nangle, Superior 0100.]

Old Staffordshire Plate Design Is Copied in Quilt

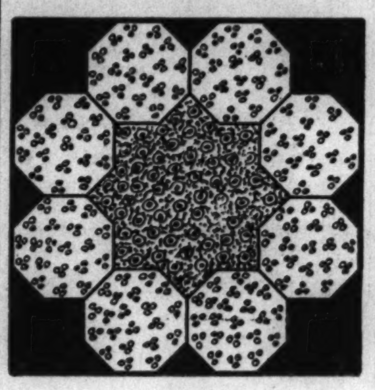

Old Staffordshire.

Patterns of this design are 5 cents, stamps or coin. Address Nancy Cabot, Chicago Tribune, or call at one of the Tribune Public Service offices, 1 South Dearborn street or Tribune Tower.

BY NANCY CABOT.

"Old Staffordshire" is an ancient pieced block which was made in Massachusetts in 1852. It was copied from an old plate which was brought to this country from England by the mother of the designer. The original block was made of red, violet, and lavender printed material, the plate having more pastel shades than the quilt block. These pieced blocks were set together with plain blocks of light tan or cream color, and finished with an eight inch border, which was quilted in the feather wreath design. The blocks are 10 inches square and only 32 pieced blocks and 31 plain ones are required for an entire quilt.

Even Busiest Women Prefer Home Cooking

Here's Delectable Menu Prepared in Jiffy.

Tomorrow's Menu

BREAKFAST
Chilled Orange Juice
Cornflakes
Soft Cooked Eggs
Toasted Muffins Preserves
Coffee Milk

LUNCH
Cheese Souffle
Mixed Fruit Salad
Frosted Spice Cake Squares
Tea Milk

DINNER
Baked Pork Chops
Mashed Potatoes
Escalloped Tomatoes and Onions
Sliced Cucumbers on Lettuce Leaf
French Dressing
Bread, Butter
Rhubarb Tapioca Pudding
Coffee

BY MARY MEADE.
[Copyright: 1937: By The Chicago Tribune.]

"Civilization is founded on home cooking," declares the author of a recent article in a woman's magazine.

"Whoever heard of a great man building his career on the basis of daily restaurant fare?" he continues. "Whoever heard of an octogenarian confessing that he attributed his long life to gulping down food and drink in a quick lunch establishment?"

Whoever did, indeed? Yet, in fairness to restaurants and quick eating establishments it might be pointed out that away from home eating was a rarity several decades ago. Who's to say that today's great men and octogenarians might have fared less well had they not dined continually at home? Perhaps in the future prominent citizens and aged venerables may point with pride to a background of restaurant eating!

Good home cooking, however, never can be outrivaled by restaurant food, chiefly because a genuine home atmosphere cannot be transposed to a restaurant setting. Most of us prefer unskilled home cooking to skilled cooking which we must leave the hearthside to enjoy.

Even when home cooking comes as a climax to a full work day, nine out of ten business women prefer to prepare their own evening meals, to climb out of confining business clothing into comfortable kitchen pajamas or housecoats, and rattle the pans themselves. Carefully prepared, a 45 minute evening meal has as many possibilities for thorough enjoyment as does the more difficult and elaborate dinner.

BUSINESS WOMAN'S DINNER.
Potato Fluffs Creamed Dried Beef
Sauteed Corn and Green Pepper
Beet Pickles
Head Lettuce with Roquefort French Dressing
Ovenmade Wholewheat Toast
Rhubarb Tapioca Pudding
Coffee

Potato fluffs are easily made from hot mashed potatoes. One simply drops spoonfuls of the mashed potato on a buttered baking sheet, brushes the mounds with milk or with butter, and browns them in the oven.

Rhubarb tapioca pudding is simply made, too, and doesn't require much time.

Rhubarb Tapioca Pudding.
[Serves Four.]

- ⅜ cup quick cooking tapioca [6 tablespoons]
- 1½ cups hot water
- ⅛ teaspoon salt
- 1½ cups rhubarb, cut in pieces
- ⅓ cup sugar

Combine ingredients in the top of a double boiler and cook for five minutes over direct heat. Place over hot water and cook until tapioca is clear and rhubarb is soft. Serve with cream.

Styled Along Casual Lines

JUNIOR GIRL'S FROCK.

It's trim, simple, and sophisticated, this frock for the debutante set. Its tailored chic is of a casual nature, certain to please self-conscious teenagers who want, above everything else, to appear to take life casually! The lines are princess, designed to flatter the slender silhouette of young things. The smart buttoned closing extends from neckline to a little below the waist. Two triangular stitched pockets are useless, true, but O! so smart. They're large enough, however, for two points of a kerchief to peep forth from them. The neckline may be either round and plain, or very high and embellished with a tricky ruff of lace or organdy. It's a crisp touch which sophisticated youngsters will like. The sleeves may be short and full, or they may puff up at the shoulders and extend all the way to the wrists, diminishing in width gradually until they form tight bands which also are treated to some of the lace or ruffling.

For late spring you can't beat the long sleeved model for chic. For early summer and throughout the warm weather season, the shorter sleeved model is perfect. It may attend the country club, the office, and informal social affairs, and it is perfectly at home with either tennis racket or golf club. Dark sheers are ideal for the long sleeved model, with crisp white or pink touches. For the strictly summer model the numerous pastel or white cottons, linens, and tub silks with dull finishes are perfect.

Style No. 2902 is designed for sizes 11, 13, 15, 17, and 19 years. Size 15 requires 3⅛ yards of 39 inch material.

Order Blank for Clotilde Pattern

CLOTILDE PATTERN

CHICAGO TRIBUNE, P. O. BOX 537, Grand Central Station, NEW YORK CITY.

Enclosed find............ Please send me the Clotilde Pattern listed below:

Pattern No. 2902. Size...........

Write plainly, giving size of pattern desired. Include 10 cents in stamps or [coin preferred; wrap it carefully].

Name ....

Number and street..............................

City ....

State ....

Morgan Will Sail Today to Witness Coronation

New York, April 20.—(AP)—J. P. Morgan plans to sail tomorrow on the Queen Mary to attend the coronation. Sources at the Glen Cove, Long Island, mansion of the financier said Morgan was making the trip as a matter of "personal interest." He is a friend of both the king and queen, whom he has entertained as the duke and duchess of York at his estate in Forfarshire, Scotland, during the grouse season.

Ferry Hall Alumnae.

Alumnae day will be observed today at Ferry hall in Lake Forest. A tour of the school, luncheon, and a program have been arranged.

* *

"Cooking After Office Hours," a booklet of tips and recipes for business girls who cook, is on sale at the Tribune Public Service offices, 1 South Dearborn street and Tribune Tower, for 3 cents. By mail, 5 cents in stamps. Address mail requests to Mary Meade, Chicago Tribune.

Just for the rest of this month . . .

Thermique

our heaterless permanent wave

$10

Here's a grand end-of-the-month special you shouldn't miss if you expect to get a permanent this Spring. Thermique is one of our best and most popular waves. Extremely light on the head and comfortable to have, it's a perfect basis for new coronation coiffures . . . and will make your hair easy to manage, soft and natural looking. $10. For gray or white hair, $12.50

Beauty Salon
Fifth Floor, North, State

MARSHALL FIELD & COMPANY

Keep Fashionable with Tintex

Tintex
TINTS AND DYES
..largest selling in the World

PARK & TILFORD, Distributors

VERY SPECIAL SELLING

FASHIONS FROM OUR POPULAR FIRST FLOOR

Mostly One-Of-A-Kind

dark sheer, crepe, print dresses $12.95
cloth dresses $18.00
spring coats $17.75
knit dresses $25.00
sports, beach, cruise clothes $15.00

LESCHIN
318 SOUTH MICHIGAN

See the Spring Fashion Promenade - - -
Today - - - Harding's Dining Room
Seventh Floor—12:30 to 2 P. M.

THE FAIR

STATE AND ADAMS STREET · OAK PARK LAKE at MARION · MILWAUKEE AT WOOD

The Hollywood Shop Presents

Off-Face..Poke Hats

Fashioned of Fur Felt or Baku

Play up your gay young curls under this gay young hat . . . roll the brim back if you like or down in the bonnet manner . . . look naive and guileless or wisely flirtatious, as you choose. In navy, black, brown, green, toast, mahogany, royal and beige.

22 and 23 inch headsizes

$5

THE FAIR—Third Floor—Also Oak Park and Milwaukee Ave. Stores.

Romantique
Wedding Stationery
created by
Spaulding-Gorham
in the Drake Hotel
Chicago
Orrington Avenue
Evanston

Music Events Attract Many to Coronation

Glyndebourne Festival Is Popular.

BY JUDITH CASS.

VISITORS to London will have an opportunity to enjoy both a brilliant social season and one that will be notable from the standpoint of a music lover. In addition to the regular grand opera company there will be a French one from Paris and a German one from Berlin. The eleven week season at Covent garden opened Monday night with an impressive audience and a thrilling interpretation of "Othello," so May Birkhead wrote in yesterday's TRIBUNE.

A performance that is certain to be especially interesting and exciting to Americans will be that on June 14 when Lawrence Tibbett sings the leading rôle in Eugene Goossens' opera, "Don Juan De Manara." Tibbett will sing in English and, since he and the composer both are Americans, their fellow countrymen will feel great pride in them, no doubt. The six concerts by the British Broadcasting orchestra, conducted by Arturo Toscanini, will attract many American visitors, too.

Americans Will Attend Festival.

There may be some American visitors who, if they are lucky, will be able to attend the newest music festival which was such a success when first held last year that tickets were almost impossible to obtain. It is held at Glyndebourne, about fifty miles from London, and for two months small operas are given to perfection, so one who attended some of them last summer tells me.

Admission is $10, but even so the 300 seats in the charming Elizabethan theater are filled for every performance. The theater is in reality part of the house of John Christie, who arranges the festival. His wife is a singer and takes small parts in the operatic productions, many of which are Mozart's. The festival opens this year on May 5 and continues through June.

Dinner is served during the entr'acte, and since Mr. Christie's cellar is a noted one, my informant assures me, it is no wonder that London has become enchanted with the Glyndebourne festival. The combination of good music, good food, and good drink in ideal surroundings would make for perfect contentment.

Mrs. Charles H. Chadwick and Carleton Smith were among the few Americans who attended the festival last summer, and they both hope to be there again this season. Mrs. Chadwick sails for England on June 4 and young Mr. Smith is going around the same time. On the evening of May 4 he is to talk on coronation music under the auspices of the English Speaking union .t one of the series of travel evenings at the Hotel Knickerbocker.

Arrange Coronation Banquet for Chicago.

Chicagoans of British birth and ancestry are planning to celebrate the coronation with a party in this city. The United British Societies of Illinois are making plans for a Coronation-Empire day banquet and dance on May 15, which will be similar to affairs that will be held in England and throughout the British empire that same evening.

Among those who will sit at the official guest table will be British Consul General Lewis Bernays and Mrs. Bernays, Rear Admiral Hayne Ellis, comander of the Great Lakes naval training station; Col. E. R. Warren, chief of staf of the 6th corps area, and Mrs. Warren; the Rev. Duncan H. Browne, rector of St. James Episcopal church, and Mrs. Browne; Samuel M. Rinaker, president of the English Speaking union, and Mrs. Rinaker, and Mr. and Mrs. James B. Forgan.

Proceeds of the party will be distributed among British charities. The 1,500 guests will be received by Mrs. Forgan and Mrs. Harry Hughes, president of the Illinois branch of the Daughters of the British Empire. K. A. Auty is general chairman of the affair and among those assisting him are Mrs. George Cooke-Adams, Mrs. W. Gray Brown, Ernest E. Reckitt, W. W. Lister, Robert Black, and L. J. Youngren.

Coronation Service at St. James Church.

Episcopalians in Chicago who are not going to the coronation are to have a coronation service, neverthe-

[Continued on page 23, column 1.]

Front Views and Profiles
By June Provines

A BACK door canvasser on the west side who maintains a high average of admissions to homes employs a neighborly little dodge. She comes to the back door and calls intimately "Yoo-hoo." About three times out of five the housewife calls back "Come in." The woman sells bobbie pins.

Racket— Oddments— Wall paper.

* *

THIS morning we give you:

The housewife who made the janitor in a south side apartment building tie paper bags over his shoes before entering her flat to make a minor repair.

The girl with personal problems who went to Mexico "to think things out" and was last seen in the Seven Seas bar at Acapulco surrounded by six bull fighters.

The perfect broadcaster from one point of view—as exemplified in **Monte Randall's** compliment to **Mrs. Harold Pynchon** after her broadcast on the Montparnasse program: "You were superb. You got through in exactly nine minutes."

The Birth Control club recently formed under the auspices of the Illinois League for Birth Control at the Springfield, Ill., Y. W. C. A., of sixteen mothers, all under 35, all on relief, with a total of 96 children.

The well dressed, aristocratic appearing, elderly woman who wandered about a loop department store with a sprig of parsley between her teeth.

Mme. Olga Samaroff-Stokowski, noted pianist, and one of the artists who will appear at the Evanston Music festival next month, who was born **Hickenlooper** of San Antonio, Tex., and named Lucy.

The member of St. James' church who returned from services Sunday to discover on the lapel of her last year's coat, which she was wearing for the first time since last autumn, a yellow Landon button.

Surrealist wall paper, with scattered bouquets that upon examination turn out to be flowers with a clock face for a center, ice cream cones, eyes, a bent piano keyboard, and other oddities. Pretty, too, believe it or not.

* *

WALL papers are no longer just wall papers, flowered, striped, or meaninglessly scenic. A new ceiling paper for use with plain walls has the signs of the zodiac drawn in lightly on a plum, silver, or young green ground. A series of exciting panels to be used with plain or "marble" paper deals with the eccentricities of Cardinal Pirelli and look as if they might have been done by Christian Berard. A country house paper has white Palladian houses against lush green foliage—a pattern brought back from seeing Palladian houses in Ireland. Another pattern was reproduced from that found on a house in a Colorado "ghost" town—a gentleman and a lady rider in habits of an earlier day cantering down a woodland path.

Big Audience Likes Carlans in 'Rigoletto'

BY CECIL M. SMITH.

An extremely compelling and vigorous performance of "Rigoletto" took place at the Auditorium theater last night as the San Carlo Opera company presented the second bill of its week's spring engagement. The performance fully merited the vehement applause with which a capacity audience rewarded it.

Despite the name of Mostyn Thomas on the program, Mario Valle sang the title part of the twisted jester. Not endowed by nature with the gift of intuitive skill as an actor, Mr. Valle wisely chose to project his share of the story chiefly through vocal rather than histrionic means.

In following his own bent he also discovered the proper artistic path, for the rôle of Rigoletto is incredible when acted as realistically as Mr. Tibbett tries to, but perfectly credible when surrounded by an ample amount of operatic convention.

Mr. Valle's vocal production is a law unto itself. But while his voice does not realize the beauty it might have, his musical style unfailingly stems from the finest and most eloquent Italian tradition. All in all, Mr. Valle's Rigoletto is the most musical one we have heard in a number of years.

Dimitri Onofrei, as the callous duke, sang gorgeously a good share of the time. Like Mr. Valle, he understands the lyric traditions of the rôle. Even so, it was impossible not to feel at times that he does not hold himself to his own best standard of vocalism.

This is especially evident in his ornaments and embellishments, which are not clean, and in the way one can hear the wheels go round when he diminishes a tone from loud to soft. It must be hard to find time and energy for conscientious daily vocalizing in the course of a grueling cross-country tour.

The charm of Lucille Meusel's presence was generally matched by the grace of her singing. Yet she has two conflicting vocal methods in the upper register; when she lets her voice slide back too far she does not accomplish the result she hopes for. This vocal uncertainty is growing, and I am so unchivalrous as to mention it only in the hope that she will correct it before she returns in the fall.

Most of the audience, to be sure, was not intent upon such hair splitting particulars. They knew full well that they were hearing a splendidly coördinated performance, sent forcefully over the footlights, and supremely well conducted by Carlo Peroni.

Tonight in "Aïda" Walter Stafford a Chicagoan, will sing the King of Egypt, in the company of Bianca Saroya and Aroldo Lindi.

ENGAGEMENTS

Mr. and Mrs. Samuel L. Honefanger of 321 Raleigh road, Kenilworth, announce the engagement of their daughter, Dorothy Jane, to William Kean Hanley of San Francisco. The wedding will take place in June.

Dr. and Mrs. Neil Charles Geis, 6342 Sheridan road, announce the engagement of their daughter, Olive Marion, to Ray B. Harcombe, son of Mr. and Mrs. Ray Harcombe of Westfield, N. J. Mr. Harcombe is a graduate of Colgate university, and Miss Geis was graduated from St. Mary's college of Notre Dame, Ind.

School Group Joins Apollo Club Concert

'Children's Crusade' Given Fine Performance.

BY EDWARD BARRY.

The Apollo Musical club, singing its spring concert in Orchestra hall last night, devoted the entire evening to Gabriel Pierne's "The Children's Crusade," styled by the composer a musical legend. The club's 200-odd voices were augmented by the New Trier High school girls' glee clubs of about the same size, by the Eighteenth Century singers [a woman's quartet], and by four soloists. A portion of the Chicago Symphony orchestra played the accompaniments. Edgar Nelson conducted, while Robert Birch directed the off-stage choir.

"The Children's Crusade" recounts the legend of the thousands of boys and girls who wandered to Genoa from all parts of Europe, took ship for the Holy Land, and were lost at sea. The composer has succeeded admirably in translating into musical terms the mysticism of the story. A part of his effect is gained by a free use or deft imitation of the modal music of the middle ages.

The Apollo club was its sturdy familiar self last night, singing the choruses with dignity and solidity of tone. The more ethereal effects were left to the New Trier girls' glee clubs.

These remarkable groups are the result of the patience and the imagination of Marian Cotton, music supervisor of New Trier. Under her training the girls have developed an unusually beautiful and light bodied tone which is admirably fitted to carry a sense of the poignancy of a children's crusade.

Esther Hart and Betty Pietsch, sopranos, discharged in a vocally smooth and musically competent fashion the difficult solo and duo assignments that came their way. William Miller, the successful helmsman of last season's concert, "Tristan," seemed in the first part of the evening to be working too hard and forcing his voice. Later its even natural beauty was fully apparent.

Theodore Harrison, a sonorous baritone, achieved a magical effect in the lines where Christ himself is supposed to talk through the storm to the terrified children. Mr. Nelson directed his huge force of musicians with confident authority.

* *

Three from Chicagoland Named Dartmouth Fellows

Hanover, N. H., April 20.—[Special.]—President Ernest Martin Hopkins of Dartmouth college today named six juniors as senior fellows, among the most coveted awards given undergraduates. The fellows will be relieved of all obligations except residence next year. They include David J. Bradley of Madison, Wis., William C. Chamberlin, son of Henry Barrett Chamberlin of Chicago; Robert H. Reno of Macon, Ill., and Frederick E. Wagner of Milwaukee. Young Chamberlin has found time for social as well as scholastic pursuits, being president of his fraternity, Kappa Sigma.

* *

Daughter of Eddie Cantor to Wed Antique Dealer

Hollywood, Cal., April 20.—(AP)—Natalia Cantor, daughter of Eddie Cantor, screen actor, announced today she will wed Joseph Metzger, Hollywood antique dealer, next month.

'History Made' by Good Acting in This Movie

"HISTORY IS MADE AT NIGHT."

Produced by Walter Wanger.
Released through United Artists.
Directed by Frank Borzage.
Presented at the Chicago theater.

THE CAST.

Paul Dumond	Charles Boyer
Irene Vail	Jean Arthur
Cesare	Leo Carrillo
Bruce Vail	Colin Clive
Michael	Ivan Lebedeff
Norton	George Meeker
Detective Witness	Lucian Prival
Inspector Millard	Georges Renavent
Maestro	George Davies
Hotel Maid	Adele St. Mauer

By Mae Tinée.

Good Morning!

The acting's what saves the day for this one.

Jean Arthur and Charles Boyer make a glamorous and skilful team of co-stars. Leo Carrillo is always a delightful comedian no matter what his comedy situations are. Colin Clive's expert—put him where you will. These four, flanked by excellent support, cause you to feel leniently toward the unconvincing story.

"History Is Made at Night" is a melodrama whose principal plot phases hinge on the revenge of a jealous husband, who persists in pursuing and persecuting his divorced wife.

Bruce Vail, a steamship owner, frames Mrs. Vail in a Paris hotel by "planting" the family chauffeur in her bedroom.

Just before the husband and his lawyer break open the door, Paul Dumond, entering the boudoir from a balcony, saves Mrs. Vail from the arranged attack and takes her away. . . . During the hours that follow momentous things occur. The lady falls in love with her rescuer—"the most famous head waiter in all Europe." He discovers he's mad about her. And Vail murders the chauffeur—for reasons the picture shall show you. . . .

From here on the movie is hectic indeed. . . . Episodes aboard an ocean liner that collides with an iceberg are dramatic, exciting, and well executed.

The film's finale will, I think, please you.

See you tomorrow.

* *

Earl Beatty, Mrs. Sands Will Be Married Today

[Chicago Tribune Press Service.]

LONDON, April 20.—The second Earl Beatty and Mrs. Dorothy Power Sands will be married quietly tomorrow in London, it was announced tonight. Beatty is the son of Admiral Beatty, who commanded the British grand fleet from 1916 until the surrender of the German fleet in 1918. The admiral died March 11, 1936. The earl's mother, the late Countess Beatty, was a daughter of Marshall Field, Chicago merchant. Mrs. Sands is an American.

* *

Wally Pleased to Have Dahlia Named for Her

Shawnee, Kas., April 20.—(AP)—A new orange and gold flecked variety of dahlia developed by Frank Payne will be called "Mrs. Wallis Simpson." In response to a request, Payne received a letter from Mrs. Simpson's host, Herman Rogers, saying Mrs. Simpson "would be very pleased to have the dahlia named after her."

* *

Sunbeam League.

The Sunbeam league will hold its annual meeting today at the Stevens hotel.

For Spring and Summer

[TRIBUNE Studio Photo.]

From a Chicago showing of new dotted street ensembles for spring. Red and white dotted silk fashions the shirtwaist dress. Bows of the material fasten down the front, and the lining of the short navy blue wool jacket matches the dress and the lapel boutonniere. The dress can be worn with white linen jacket and accessories for summertime, and the jacket can be worn with summer cottons as well as other dresses of plain silk.

Linen Footgear Popular with Street Clothes

Dark Colors Offer Long Season of Wear.

BY RHEA SEEGER.

Ready for the first rush of appreciative shoppers! Dark linen street footgear, sleek, distinctive, designed for comfort, smartness, and as the proper footnotes for all summertime street clothes. With white relegated to heat waves and country life, with blazing colored slippers of all kinds and descriptions for party clothes, the knowing and well dressed woman wears dark linen for shopping expeditions, for days spent in town, and thankfully praises the bright soul who started this linen wave.

Black linens are tremendously smart, they are dull, take inches off foot length, and contrast or accent street clothes. Dark or tobacco brown linen and the navy blues are popular. Some of these are combined with tiny strips of white. Some have large enamel rimmed holes and are tied with a gay bow of bright colored ribbon. Others have narrow bands of gleaming patent lether, and still others have tiny flowers embroidered in color. The untrimmed browns, navy, and blacks are the best buys for strictly street clothes.

Many of the more simple pumps have small cut out toe sections that make them good finds for daytime. Some have high heels, others a medium high heel. Some are bow tie numbers, while others are strapped with a buckle, and there are a nice assortment of cut-out pumps in all three colors.

These linens are the newest in-between-season shoe idea, and are made expressly for street wear with simple semi-tailored or tailored street clothes. They will also be correct footnotes for all the dark sheers scheduled for the coming summer season. . . .

Fashion photograph. . . . Another dotted ensemble of shirtwaist dress that has bows of the same white dotted material and convertible collar and moderately puffed sleeves. It is worn under a soft wool jacket that is lined with the white dotted silk of the dress. This model has a dress of red with white dots, and the coat is navy blue lined with the red and white silk. Shoulder or lapel nosegays are made of dotted silk flowers, using the material of the dress. This two-piece ensemble will be found in a Chicago store.

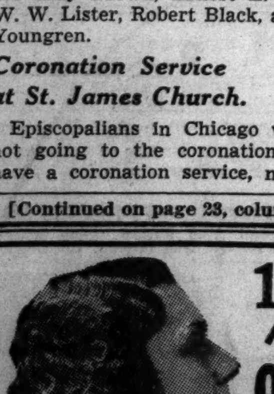

1/2 OFF ON ALL PERMANENT WAVES

Each wave is given a reconditioning Oil Shampoo before your permanent, and each curl is steamed in a Hot Oil solution. Your hair comes down soft and lustrous with springy curls.

ALL $7.50 WAVES NOW $3.50

GEORGIA GLENN
Hotel Sherman
PHONE FRANKLIN 2100
ASK FOR BEAUTY SHOP
OPEN EVENINGS

Special Selling

DRESSES

of a superior type and quality seldom associated with this price

$15

New Spring merchandise in almost endless variety! Only because of a fortunate special purchase can we make them available to you at this price.

JOHN T. SHAYNE

Michigan at Randolph

BLUMS-VOGUE

630 SOUTH MICHIGAN AVENUE

HARRISON 9340

Call for my furs

Yes, madam, our new DRY-COLD storage will preserve the life and beauty of your finest furs.

IT COSTS YOU NO MORE! Our vaults, on the premises, are so spacious that each coat hangs free, allowing the fresh, cold air to circulate.

Our own furriers supervise the storage of your coat and it is always available when it's wanted.

Remodeling and repairing, done by our own furriers, will cost less during fur storage months.

Saks Fifth Avenue

MICHIGAN AVENUE NORTH, CHICAGO

featured at 39.95

Two of a group of dresses which will lunch at smart restaurants, go to the current art exhibits, stop for tea or cocktails at a favorite Rendezvous. Though low in price, they are conceived with the same high taste for which Saks Fifth Avenue is renowned.

Left—Navy or black sheer banded with navy grosgrain, set off with a white organdy collar. Exclusive 39.95

Right—Full-skirted sheer with scalloped binding of plaid taffeta. Black or navy. Exclusive 39.95

THIRD FLOOR

TRUTH TO TELL

By Alice Grant Rosman

[Copyright: 1937: By Alice Grant Rosman.]

SYNOPSIS.

Malcolm and Susan Dubenny's parents died in a flu epidemic during the war. Susan was taken by her mother's parents, the Somervilles. Mrs. Somerville refused the boy in hatred of his father, who had eloped with her daughter. Malcolm went to live with his Aunt Lorna and Uncle Hugh Lowell, his father's half-brother. When 15, Malcolm, who had not seen his little sister for nine years, went on a secret mission to Crofter's End, the Somerville estate. In the woods of the estate the children met. Susan, not knowing, denied she had a brother. Malcolm left, deeply hurt. Mr. Somerville's sister, Alison Loftus, returns to England after a long absence and visits Crofter's End. She antagonizes Mrs. Somerville by her concern about the fate of the boy, Malcolm, and her visit is cut short. Mrs. Somerville fires a faithful servant, Ella Winch, without notice for falling in love. Sue flies to her defense. Mr. Somerville makes up the injustice. Sue questions her grandmother about her parents and is told her father was a scoundrel. Mr. Lowell suffers an accident and Malcolm leaves school to enter his uncle's newly established firm. He is romantically interested in Sylvia Field, his chum's sister. Sylvia drives to Crofter's End, meets Susan, and tells her about Malcolm. Susan confronts her grandmother.

INSTALMENT XXXIII.

SUSAN'S FLIGHT.

Susan shut and locked the door.

"Poor Pender," said granny with wicked enjoyment of this latest exhibition of her darling's jealousy. A near sighted woman in both senses, she received no warning from the young face at the door.

"My name is Susan Dubenny. I have a brother and my father was not a scoundrel," said a firm and defiant voice, and granny's smile was wiped from her face.

"Sue, Sue!" she gasped, her old hands clutching the bedclothes.

"It's no good, granny. All my life when I wanted to know the truth, you have said it made you ill, but I don't believe you any more. I've had too many lies in this house."

"Susan, how dare you?" Mrs. Somerville actually sat up beneath this attack, her eyes blazing. "You insolent, ungrateful girl, after all the love and care that have been lavished on you. . . . Ring the bell . . . call Pender . . . I shall summon your grandfather."

"Do you call it love and care to let me believe my father was a criminal all these years and never even to tell me I had a brother?" cried the girl, not moving from the door. "And not to let me know my own name?"

"Upon my word, Susan, have you lost your senses that you stand there accusing me of such statements? O, this is too much . . . I can bear no more."

Granny collapsed upon the pillows, gasping faintly, but the girl had seen too many of these attacks and was not to be impressed.

"Why wasn't I told about my brother? And never even allowed to

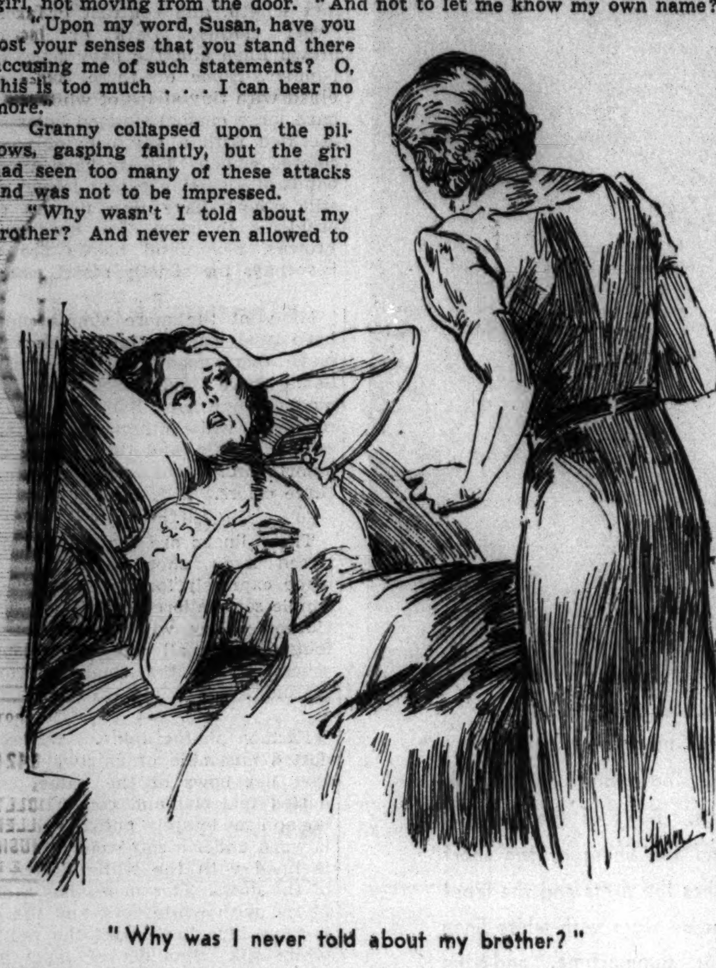

"Why was I never told about my brother?"

see him? . . . But I shall, I tell you plainly, so you may as well make up your mind to that. . . . I am not going to turn my back upon him, if you are, and I am quite old enough to please myself. . . . Why did you and grandfather take me and cast him off? Can't you see, granny, that I want to understand? . . . It isn't reasonable . . . it isn't even sense. He's your own grandson."

"Your wretched father's people took the boy. Has that fellow been here? Has he dared to approach you? Answer me instantly, Susan."

"Nobody has been here and nobody has approached me. . . . I wish he had . . . I . . ."

Her hand closed over the door handle, holding it fast, as she saw, what throughout all the confusion and excitement of the talk with Sylvia she had not been able to see, except as some memory that eluded her—the beech wood and the boy who had never come back—Malcolm.

"I should hope not, indeed. These people who took your brother are of an entirely different order; it would be quite out of the question to permit you to meet them. . . . Riff-raff, I am sadly afraid," said granny with an air of satisfaction. "Why, you can have no conception of the kind of place in which they were living when I sent to fetch you away . . . a squalid room in a back street, child, with dirty window curtains, and you, poor baby, without clean clothes to put on. . . . And your brother, a great, rough boy, fighting and screaming like some hoodlum from the slums."

"Granny! You left him there . . . in a place like that . . . your own grandson and my brother?"

"These people took the boy, child. They were within their rights. Your grandfather said so."

"I don't care what he said," cried Susan violently. "You were rich and powerful . . . and you left him there! . . . And he came to see me when I was quite little . . . perhaps wanting help, and I didn't know . . . O, granny, what have you done . . . what have you done?"

She had turned, fighting blindly to wrench open the door, and finding the key at last she rushed from the room, nearly upsetting Pender who stood outside.

"Well, really, Miss Somerville!"

The girl did not even hear, nor would that alias ever trouble her ears again.

Down the wide staircase five minutes later ran Susan Dubenny, who had discarded it forever.

Charlotte's winning card had been a bad one after all and lost her the game.

Susan, less than an hour ago desolate and friendless, had been so much excited by the revelation of her brother's existence and the misconception about her father under which she had labored for four troubled years, that at first sheer delight and relief had outstripped the resentment which she would feel later.

But out of her own natural confusion and astonishment, and Sylvia's lack of detailed knowledge of the affair, she had not reached the heart of it yet, and even the enchanting stranger's talk of snobby grandparents had not prepared her for Charlotte's winning card—squalid room, dirty window curtains and all the rest of it, which showed her, not merely her brother abandoned to this, but their very different fortunes and her childish denial of him long ago.

She had revolted, furious and ashamed, as she sped down the stairs and away from Crofter's End to the girl in the car who might take her to Malcolm. These people were her enemies as well as his, and she was going to proclaim it.

The shame she had felt long ago for the treatment of Ella Winch had been nothing to this, though that old incident, had she waited to think, would have provided at least a pointer to the guilty party.

Either to wait or think, however, would have argued too much cool wisdom in this moment of revulsion from the shams which had been imposed upon her! Though her departure was as unsuspected as her mother's before her, it was far more precipitate and quite unplanned, due to no lover's persuasion and with no conscious finality about it.

She simply snatched up her handbag and coat and ran, leaving no letters and taking no farewells, an inadvertent flight, foreseen by nobody. Certainly Sylvia, who had set it in motion, had expected no such whirlwind adventure. Prowling about the neighborhood on such days as she had nothing better to do, curious for a glimpse of Malcolm's sister, she had learned her indentity one morning by casual inquiries at a cottage where she had pulled up, ostensibly to buy flowers.

She was skeptical of Susan's ignorance of her brother's existence, but noting the absurd likeness to Malcolm, had been spurred to further investigations. She would hang about and try to meet the girl and give her a jolt.

Sylvia was sufficiently sporting to take the consequences of what she had done and leaped to young Susan's aid when she came running down through the wood. The girl wanted to see Malcolm and she should not be disappointed. Late as it was—after 4:30 by the clock on the dashboard—it would be quite possible to deliver her back here soon after dark.

Sylvia, racing along, planned how it could be done—a telephone call to Malcolm's office, a meeting for dinner at Richmond, to avoid the London traffic, an hour for the pair of them, during which she would somehow contrive to make herself scarce, and then the return of the prodigal, she and Malcolm driving home afterward.

[Continued tomorrow.]

If Paris goes Hollywood, you can, too! Clotilde's big 32 page Spring and Summer Fashion Book is Hollywood wise to all that's new in dress styles. It contains more than 300 photos and sketches of the latest styles, available in patterns easy to follow at home. Get a copy at the Tribune Public Service offices, 1 South Dearborn street and Tribune Tower. Price, 15 cents, or 20 cents for the book and one Clotilde pattern, if ordered at the same time.

GASOLINE ALLEY—THE ORGANIZER

WINNIE WINKLE, THE BREADWINNER: All Set

New Romance Often Breaks on Older One

BY DORIS BLAKE.

[Copyright: 1937: By The Chicago Tribune-N. Y. News Syndicate, Inc.]

"What do you think of a fellow who kept steady company with one for three and a half years, telling her time and again that he loved her and then, three weeks ago, wrote a letter to inform her that he must break because he has fallen desperately in love with another girl? Don't you think that a scoundrel of his sort should be sued and made to pay damages? He didn't even have the courage to tell me face to face, but used a letter to convey the hateful message. What should I do to work a revenge on him?" Doremay.

Gracious, girl, but you sound like an avenging creature, all right! But why? Does it not occur to you that you must have failed the man somehow when you couldn't hold out against the rival? Perhaps he saw signs of that character your letter reveals and was frightened to death to stay by your side any longer.

We certainly do not believe in damaged affections suits, if that's what is on your mind. And we'd warn you that the breach of promise business is no longer a prosperous one for damsels who think they are in distress. Judges and juries aren't the generous softies they used to be when a maid wept her story in the courtroom.

The sweetest revenge you can administer a fickle lover is to get yourself another man pronto and go ahead and make such a success of your life and your marriage that you'll have him green-eyed with jealousy. By which time how he feels on the subject will be of no concern whatever to you. You are suffering at the moment not from the man's diabolical deed but from a badly punctured vanity. Isn't it the truth? You could and will live without the man. You'll get along nicely without him, we're sure. But you can't bear the thought of some fair creature wresting your prize out from under your very nose.

It may be one of those uncontrolable attractions that hit people under the most surprising circumstances. Boy meets girl he never dreamed would sweep him off his feet, and out and away from a girl he's been seeing for three years and more. It just happens. No one is to blame. So, why try to wreak vengeance on a fate-directed happening? It wouldn't make any one happier. Besides, you'll want a successor escort, Doremay, and in order to get one more quickly, the less you show of a vengeful nature, the better for you.

Card Party to Benefit St. Paul's-by-the-Lake

The woman's guild and auxiliary of St. Paul's Church-by-the-Lake [Episcopal] will give a card party at 2 o'clock Friday at the Rogers Park Woman's club, Ashland and Estes avenues. Proceeds will be placed in the parish fund for a new church building. The committee on arrangements is headed by Mrs. William H. Haight, 1922 Greenleaf avenue.

* *

Bernhardt Film of 1912 to Be Shown at U. of C.

"Queen Elizabeth," a film made in 1912, will be shown this afternoon at 3:30 o'clock and tonight at 8:30 o'clock at International house, 1414 East 59th street, by the University Film society. Sarah Bernhardt and Lou Tellegen are the stars of the film. "The Great Train Robbery" and other early films will be shown also.

* *

German Club.

The Independent German-American Woman's club will hold its annual business meeting at 10:30 o'clock today at the Auditorium hotel. Luncheon will follow.

MOTION PICTURES NORTHWEST

BALABAN & KATZ WONDER THEATERS

HARDING 2724 Milwaukee Open 1:30—2 HITS Crawford & Powell in "Last of Mrs. Cheyney" "Ready, Willing and Able," Ruby Keeler B&K
CONGRESS 2135 Milwaukee—2 HITS Open 1:30—Adults Only White Slave Racket Exposed! "GAMBLING WITH LIVES" Plus—"SING ME A LOVE SONG" B&K
GATEWAY Free Parking—2 HITS "Sing Me a Love Song" PLUS—Lee Tracy in "CRIMINAL LAWYER" B&K
TERMINAL 3315 Lawrence—2 HITS 'WOMAN WISE'—PLUS Garbo loves Robert Taylor in "CAMILLE" B&K
BELPARK Cicero & Belmont—2 HITS K. Francis, 'Stolen Holiday' Garbo loves Robert Taylor in "CAMILLE" B&K
Will Rogers 5635 Belmont—2 HITS "Stolen Holiday"—& Victor McLaglen, "SEA DEVILS," Ida Lupino B&K
CRYSTAL North-California—2 Hits "You Only Live Once"—Plus Victor McLaglen, "SEA DEVILS" Ida Lupino B&K
BILTMORE Division-Damen—2 Hits "Girl Overboard"—Plus Barbara Stanwyck, 'PLOUGH and the STARS' B&K
ALBA Kedzie & Lawrence—2 Features Deanna Durbin in "3 Smart Girls" Wm. Powell, 'After the Thin Man,' Myrna Loy B&K

ALAMO 3639 Chicago Ave. Mat. Daily FREE PARKING ROBT. TAYLOR GRETA GARBO "CAMILLE" Plus Kay Francis in "STOLEN HOLIDAY"
TIFFIN 4051 NORTH AVE. Roscoe Karns—"CLARENCE" GRETA GARBO, ROBERT TAYLOR "CAMILLE"
KARLOV "No Man of Her Own" 4048 Armitage Ave. Clark Gable, Carole Lombard Wm. Powell, Jean Harlow "RECKLESS" May Robson, Allan Jones
DRAKE 3 3548 Montrose—Open 1:30 GIANT FEATURES 3 Ann Sothern, Robert Young—"Dangerous Number" Gloria Stuart—"Girl Overboard" Dramatic Hit—"Too Many Parents"
EMBASSY Fullerton & Crawford Filmed in a Convent by Special Permission of Pope Pius XI "CLOISTERED"
AVON 3327 Fullerton—2 FEATURES Produced in TECHNICOLOR Geo. Brent, "GOD'S COUNTRY and the WOMAN" DEANNA DURBIN—"3 SMART GIRLS"
MONT CLARE Grand Ave. at Harlem TWO BIG FEATURES GRETA GARBO—"CAMILLE" "Stolen Holiday"—Kay Francis, Ian Hunter
PORTAGE 4050 Milwaukee—2 Feat. "GIRL OVERBOARD" Beverly Roberts—"God's Country and the Woman"
METRO 3308 LAWRENCE—2 HITS W. C. FIELDS—"IT'S A GIFT" PAUL MUNI—"The World Changes"
LIBERTY 3705 Fullerton—2 HITS Mat. Daily—Kitchenware free to ladies Will Rogers—"State Fair" & "I Promise To Pay"
TIMES 4847 MILWAUKEE—Op. 1:30 Free Kitchenware to Ladies "Mind Your Own Business"—"Lloyds of London"
LOGAN Milwaukee at Sawyer—2 Features "Romance & Riches"—Cary Grant "CLOISTERED"—Life in a Convent
ADMIRAL 15c 3940 LAWRENCE ADULTS ALL DAY 15c "Hearts in Bondage"—"Grand Old Girl"
IRVING 4003 Irving—CHARLES LAUGHTON—"REMBRANDT" F. MacMurray, G. Swarthout, "Champagne Waltz"
CROWN 1607 W. Division—2 FEATURES R. Hudson—"WOMAN WISE" GRETA GARBO, ROBT. TAYLOR, "CAMILLE"

MOTION PICTURES NORTH

BALABAN & KATZ WONDER THEATERS

UPTOWN Open 1:30 P. M. 2 FEATURES FRED MacMURRAY CAROLE LOMBARD "SWING HIGH, SWING LOW" PLUS GRACE MOORE CARY GRANT "When You're in Love" B&K
RIVIERA B'dway-Lawr. At Popular Prices Open 1:30—Complete! Intact! Norma Shearer Leslie Howard "Romeo and Juliet" B&K
GRANADA Sher.-Dev. Open 1:30 2 Features Powell-Crawford, 'LAST OF MRS. CHEYNEY' PLUS—Ruby Keeler, 'Ready, Willing & Able' B&K
CENTURY Clark-Diversey. 2 Features "BELOVED ENEMY," Merle Oberon, & Alice Brady, "Mama Steps Out" B&K
BELMONT Lincoln-Ashland. 2 Features "BELOVED ENEMY," Merle Oberon, & Jane Withers, "HOLY TERROR" B&K
NORTOWN Western-Devon NORSHORE Howard-Clark OPEN 1:30—2 HITS Jas. Melton, Big Cast "SING ME A LOVE SONG" PLUS—LEE TRACY "Criminal Lawyer" B&K
PANTHEON Sheridan-Wilson. 2 Features 'CRIMINAL LAWYER,' Lee Tracy, & Alice Brady, 'MAMA STEPS OUT' B&K
LAKESIDE 4728 Sheridan. 2 Features "PLOUGH & THE STARS" & "Dangerous Number," & "March of Time" B&K
COVENT 2653 N. Clark. 2 Features 'DANGEROUS NUMBER,' & 'GIRL OVERBOARD,' & 'March of Time' B&K
ADELPHI 15c ALL DAY No Children Admitted E. Bergner Doug. Fairbanks Jr. "Catharine the Great" Also Frank Morgan—"The Perfect Gentleman"
PANORAMA 717 Sheridan—Opens 6 P. M. Merle Oberon, Robt. Donat Chas. Laughton—"Private Life of Henry VIII."
DEARBORN 40 W. Division. Op. 6 P. M. 2 Hits—"REMBRANDT" Astaire-Rogers—"GAY DIVORCEE"
RIDGE DEVON AT CLARK—Open 1:30 Charles Laughton—"Rembrandt" Robert Young, Ann Sothern—"Dangerous Number"

WEST

BALABAN & KATZ WONDER THEATERS

MARBRO Drs. Open 1:30 2 FEATURES FRED MacMURRAY CAROLE LOMBARD "SWING HIGH, SWING LOW" PLUS GRACE MOORE CARY GRANT "When You're in Love" B&K
PARADISE Crawford-Washington Open 1:30—2 HITS Lee Tracy, 'Criminal Lawyer,' Margot Grahame Alice Brady, "Mama Steps Out," Guy Kibbee B&K
MANOR North and Central SENATE Madison and Kedzie VICTOR McLAGLEN "SEA DEVILS" Plus—Sylvia Sidney "YOU ONLY LIVE ONCE" B&K
STATE 5814 W. Madison—2 HITS Kay Francis, "Stolen Holiday" Victor McLaglen, "SEA DEVILS," Ida Lupino B&K
Central Pk. 3535 Roosevelt—2 HITS Garbo & Taylor, "Camille" Sylvia Sidney in "YOU ONLY LIVE ONCE" B&K
JOY Roosevelt & Ashland—Robert Taylor Janet Gaynor—"SMALL TOWN GIRL" Cesar Romero—"SHOW THEM NO MERCY"
B'DWAY Strand 1641 W. Roosevelt "WOMAN WISE" and Greta Garbo, Robt. Taylor, L. Barrymore, 'Camille'
CRAWFORD 10 S. Crawford—Charles Laughton—"REMBRANDT" Barbara Stanwyck, "PLOUGH and the STARS"
BYRD Cicero and Madison—Free Parking Paul Muni, Bette Davis, 'Bordertown' Wallace Beery—"THE MIGHTY BARNUM"
AMERICAN 8 N. Ashland—Kay Francis "STOLEN HOLIDAY" Joseph Calleia—"MAN OF THE PEOPLE"
WEST END 121 N. Cicero—2 Features "OFF TO THE RACES" Barbara Stanwyck, "PLOUGH and the STARS"
MADLIN 1910 Madison—Ovenware & Kitchenware Free to Ladies "Women of Glamour"—"Bulldog Drummond Escapes"
AVENUE Cicero at Jackson—2 Features "THE OUTCAST" Pat O'Brien, Ann Sheridan—"The Great O'Malley"
4 STAR 2418 W. Madison—2 Features Tex Ritter—"Trouble in Texas" Robt. Young, Ann Sothern—"Dangerous Number"

MOTION PICTURES NORTH

JULIAN 918 BELMONT AVENUE. MAT. DAILY "L" AND STREET CARS TO DOORS PREMIER SHOWING ALL ITALIAN DIALOGUE AND MUSIC FILM "ALDEBARAN" ENGLISH EXPLANATORY TITLES
• SHERIDAN 4038 Sheridan—2 HITS! Dick Powell, Ritz Bros, Alice Faye, Madeleine Carroll, 'ON THE AVENUE' Ricardo Cortez, "CASE of the BLACK CAT"
• VOGUE 3810 B'dway • DEVON 6225 B'dway Greta Garbo, Robert Taylor, Lionel Barrymore "CAMILLE" Joseph Calleia, Ted Healy "MAN of the PEOPLE"
• MODE 3912 Sheridan—Robert Young, Ann Sothern, 'Dangerous Number' CHARLES LAUGHTON, "REMBRANDT"
• 400 6746 Sheridan—WARREN WILLIAM KAREN MORLEY, "OUTCAST" GEORGE ARLISS, "MAN OF AFFAIRS"
• BIOGRAPH 2433 Lincoln Avenue "CLOISTERED" Filmed by Permission of Pope Pius XI. FREE! 10½ Inch MIXING BOWLS to LADIES
NORTH CENTER Lincoln-Irving and Damen. OPENS 1:30 Kay Francis, Claude Rains, 'Stolen Holiday' Rochelle Hudson, "WOMAN WISE" ON STAGE 9 P. M. AMATEUR SHOW
• DAVIS 4614 Lincoln—Fred MacMurray Gladys Swarthout, Jack Oakie, "Champagne Waltz," Chas. Laughton, "Rembrandt"
• BUCK'M 3319 N. Clark—Kay Francis, 'STOLEN HOLIDAY' Joseph Calleia, "MAN OF THE PEOPLE"
• ARGMORE 1040 Argyle—2 Features NORMA SHEARER, FREDRIC MARCH, "SMILIN' THRU" Fred Astaire, Ginger Rogers, "GAY DIVORCEE"
• VIC Sheffield & Belmont—2 Features CHARLES LAUGHTON, 'REMBRANDT' Fred MacMurray—"CHAMPAGNE WALTZ" FREE! 10½ Inch MIXING BOWLS to LADIES
HOWARD Howard St. "L"—Free Parking Open 1:30—Two Features GRETA GARBO—ROBERT TAYLOR "CAMILLE" VICTOR McLAGLEN—IDA LUPINO "SEA DEVILS"
ROSEWOOD 1823 MONTROSE MAT. DAILY—3 FEATURES "CRADLE SONG," with Dorothea Wieck "PRESIDENT VANISHES," Edward Arnold 'The CRACKUP,' Peter Lorre, Brian Donlevy Tomor.: 3 Days—3 Features!—"Under Two Flags" "Crime Without Passion" & "World Changes" Sun., 3 Days: "Camille" & "Champagne Waltz"
LINCOLN 3164 Lincoln at Belmont 2 Feats.—Mat. Price 1—6:30 Melvyn Douglas—Virginia Bruce "WOMEN OF GLAMOUR" Randolph Scott—Kay Johnson in "VILLAGE TALE"
PLAZA 308 W. NORTH AVE. BEVERLY ROBERTS George Brent 'God's Country and the Woman' also PETER LORRE in "THE CRACK-UP"
CALO 5400 N. CLARK—1 P. M. Charles Laughton—"REMBRANDT" Barbara Stanwyck "PLOUGH & THE STARS"
WINDSOR 1225 N. Clark—Today Only Vic. McLaglen, Ida Lupino Preston Foster, "SEA DEVILS" & Rochelle Hudson, Michael Whalen—"WOMAN WISE"
DE LUXE 1141 Wilson—2 Hits Latest "March of Time" THE JONES FAMILY—"OFF to the RACES" CHARLES LAUGHTON—"REMBRANDT"
CINEMA George Brent, Beverly Roberts in a Technicolor Film "GOD'S COUNTRY AND THE WOMAN"
BUGG TWO FEATURES—RAY MILLAND 'BULLDOG DRUMMOND ESCAPES' Virginia Bruce, Melvyn Douglas—'Women of Glamour'
GOLD COAST 15c CLARK & NORTH JACK BENNY—"COLLEGE HOLIDAY"
BRYN MAWR 1125 Bryn Mawr at "L" Sta. Mat. Dly. Op. 1. B. Stanwyck 'Plough and the Stars' & 'Champagne Waltz'
LAKE SHORE 3175 Broadway—2 Feats. "THE CRACKUP" Chester Morris in "I PROMISE TO PAY"

SOUTH

BALABAN & KATZ WONDER THEATERS

SOUTHTOWN Open 1:30 2 HITS FREE PARKING ON PREMISES WILLIAM POWELL JOAN CRAWFORD MONTGOMERY "THE LAST OF Mrs. CHEYNEY" PLUS GRACE MOORE CARY GRANT "WHEN YOU'RE IN LOVE" B&K
TIVOLI Open at 12:45 P. M. 2 FEATURES FRED MacMURRAY CAROLE LOMBARD "SWING HIGH, SWING LOW" PLUS EDWARD ARNOLD FRANCINE LARRIMORE "JOHN MEADE'S WOMAN" GEORGE BANCROFT B&K
TOWER 63rd-Stony Island—2 HITS Lee Tracy—'CRIMINAL LAWYER' & Jane Withers—'HOLY TERROR' B&K
MARYLAND 63d-Maryland—2 Hits Greta Garbo, Robert Taylor, "CAMILLE" & "Man of the People" B&K
COLONY 2 59th & Kedzie Features—Jean Arthur 2 George Brent—'MORE THAN A SECRETARY' Gloria Stuart—"GIRL OVERBOARD"
CHELTEN 2 79TH & EXCHANGE Features—Deanna Durbin 2 "3 SMART GIRLS"—Sir Guy Standing 'Bulldog Drummond Escapes'—Heather Angel
MARQUETTE 63rd & Kedzie 2—Features—2 Preston Foster, Barbara Stanwyck, Plough & the Stars also Slim Summerville, "Off to the Races"
HIGHWAY 63rd & Western 2—FEATURES—2 Preston Foster, Barbara Stanwyck, Plough & the Stars Slim Summerville, "OFF TO THE RACES"
MICHIGAN 110 E. Garfield—Robert Young—"Dangerous Number" F. MacMurray, G. Swarthout, "Champagne Waltz"
HARPER 53rd & Harper "Plough and the Stars" Preston Foster, Barbara Stanwyck
HYDE PARK 5312 Lake Park Charles Laughton as "REMBRANDT"
DREXEL 858 E. 63d—Open 1:30 P. M. JEAN HARLOW—"SUZY" Roland Young—"Man Who Could Work Miracles"

MOTION PICTURES SOUTH

WARNER BROS. THEATERS

AVALON 79th at Stony Free Parking 2—Features—2 "THE LAST OF MRS. CHEYNEY" —and— "Ready, Willing and Able"
CAPITOL 79th at Halsted Free Parking 2—Features—2 "WHEN'S YOUR BIRTHDAY" —and— Tyrone Power "LOVE IS NEWS"
AVALON — FRIDAY! ONE DAY ONLY! MAJOR BOWES' TRANSCONTINENTAL REVUE ON STAGE—ALL SHOWS!
Well Balanced Single Feature Program! BEVERLY 95th-Ashland Free Parking JEFFERY 71st-Jeffery Kay FRANCIS Ian Hunter "STOLEN HOLIDAY"
GROVE 76th-Cottage OGDEN 63rd-Ashland Greta Garbo Loves Robert Taylor "CAMILLE" and Vic McLaglen "SEA DEVILS"
HIGHLAND 79th-Ashland—2 Features Lionel Barrymore Greta Garbo—"CAMILLE"—Robert Taylor Sylvia Sidney—"YOU ONLY LIVE ONCE"
STRATFORD 63rd and Halsted St. STAGE: TONIGHT 9 P. M. Regular Professional 5 ACTS VAUDEVILLE Screen: "WOMAN WISE" and "YOU ONLY LIVE ONCE"
COSMO 79th-Halsted—2 Big Features CHARLES LAUGHTON in "THE LIFE AND LOVES OF REMBRANDT" Jean Arthur, "MORE THAN A SECRETARY"
SHORE 75th-Kingston FROLIC 55th-Ellis LEXINGTON 1162 E. 63rd Charles Laughton "PRIVATE LIFE AND LOVES OF REMBRANDT" —and— Humphrey Bogart "BLACK LEGION" Added! All-New Edition "MARCH OF TIME"
OAKLAND 3947 Drexel—2 Features Preston Foster and Barbara Stanwyck, "PLOUGH and the STARS" HUMPHREY BOGART in "BLACK LEGION"
HAMILTON 71st-Paxton—2 Features Entirely in Technicolor Geo. Brent, 'GOD'S COUNTRY & the WOMAN' Guy Kibbee in "DON'T TELL THE WIFE"
COMMERCIAL 9150 Commercial. 2 HITS Chas. Starrett, "DODGE CITY TRAIL" & Roscoe Karns, "CLARENCE" On Stage—9 P. M.—VAUDEVILLE SAM HERMAN and HIS FUTURE STARS
PICCADILLY DICK POWELL ALICE FAYE "On the Avenue" MERLE OBERON BRIAN AHERNE "Beloved Enemy"
KIMBARK 6240 Kimbark-Double Feature BIG REVIVAL PROGRAM! Clark Gable, Jean Harlow, Wallace Beery "CHINA SEAS" Bill (Hopalong Cassidy) Boyd—"Three on a Trail"
RAMOVA 35TH & HALSTED Rochelle Hudson, "Woman Wise" GRETA GARBO ROBERT TAYLOR "CAMILLE"
METROPOLITAN 47th & So. Parkway 2—Big Features—2 V. McLaglen—"SEA DEVILS"—Preston Foster Kay Francis—"STOLEN HOLIDAY"—Ian Hunter
JACKSON PK. 6711 STONY ISLAND "MARCH OF TIME" CHARLES LAUGHTON—"REMBRANDT" The Jones Family—"OFF TO THE RACES"
MIDWAY Cott.-63d—Op. 1:30—W. C. Fields "YOU'RE TELLING ME" Fredric March, Evelyn Venable, Sir Guy Standing—"DEATH TAKES A HOLIDAY"
RAY 2638 E. 75th. 'LLOYDS OF LONDON' F. BARTHOLOMEW, TYRONE POWER 'Banjo On My Knee'—J. McCrea, B. Stanwyck

MOTION PICTURES DOWNTOWN

YOWSAH! A WOWSAH! . . . Orchids to 20th Century-Fox for the grandest entertainment in a century! Enough fun for ten pictures! "WAKE UP AND LIVE" with WALTER WINCHELL BEN BERNIE ALICE FAYE Patsy Kelly - Ned Sparks Jack Haley Open 8:45 a. m. Pr. Chg. 1 & 6 ROOSEVELT BALABAN & KATZ STATE NEAR WASHINGTON
McVICKERS OPENS 8:45 A. M. 25c to 1; 30c to 6:30 2 HITS TYRONE POWER LORETTA YOUNG "LOVE is NEWS" MIRIAM HOPKINS "MEN ARE NOT GODS" MADISON NR. STATE—PH. RAN. 4351
STATE-LAKE Open 10:30 20c to 1 —STAGE— Don Ricardo Sue Ryan & Co. Carl Shaw, Others First Showing! LEE TRACY in "CRIMINAL LAWYER" MARGOT GRAHAME
WOODS LA SALLE Randolph & Dearborn Op. 7:45—15c to 6:30 First Showing Gloria Stuart Walter Pidgeon "GIRL OVERBOARD" Op. 8:45—15c to 6:30 Gable—Crawford "FORSAKING ALL OTHERS" and Claudette Colbert "SHE MARRIED HER BOSS"
World PLAYHOUSE 410 S. Mich. Ave. Cont. 11:45 A. M. to Midnight—35c to 6:30 3 LAST DAYS GEORGE ARLISS In his NEW picture 'EAST MEETS WEST' —STARTING SATURDAY— 'Carnival in Flanders' Prize-winning Film of Two Continents
ORPHEUM STATE MONROE 30c UNTIL 1 P. M. 'ECSTASY' Cont. Daily 8:45 to Midnite—Adults Only!
CLARK MADISON AT CLARK 15c, 7:45 A. M. to 6:30 P. M. Fred MacMurray Gladys Swarthout "Champagne Waltz" Also "LAUGHING AT TROUBLE"

MOTION PICTURES DOWNTOWN

BALABAN & KATZ WONDER THEATERS

CHICAGO STATE NEAR RANDOLPH Op 10:15 Price Change JEAN 1 & 6:30 ARTHUR CHAS. BOYER "History is made AT NIGHT" LEO CARRILLO STAGE Roy ATWELL Louise Massey and the WESTERNERS Capt. Willie Mauss King, King & King Evans Girls B&K
ORIENTAL RANDOLPH near STATE Open 10:15 STAGE Bill Telaak Dixie 4 Les Triunes Simpson's Marionettes Medley & Dupree Hild Ballet Pr. Chg. 1 & 6:30 1st Showing "MIDNIGHT TAXI" Brian Donlevy Frances Drake B&K
UNITED ARTISTS RANDOLPH AT DEARBORN Doors Open 8:45 A. M. Price Change 1 & 6 JEANETTE NELSON MacDONALD-EDDY "Maytime" JOHN BARRYMORE B&K
APOLLO RANDOLPH AT CLARK Open 8:45 A. M. Price Change 1 & 6 SIMONE SIMON JAMES STEWART in "SEVENTH HEAVEN" JEAN HERSHOLT - GREGORY RATOFF B&K
GARRICK RANDOLPH near CLARK Open 8:45: Price Chg. 1 & 6 Bing Crosby, Martha Raye 'WAIKIKI WEDDING' B&K
RKO PALACE Opens 10:45 PAUL MUNI MIRIAM HOPKINS "The Woman I Love" with LOUIS HAYWARD Stage BILLY HOUSE PHIL REGAN NINA OLIVETTE, Others Price Change 1 and 6:30
SONOTONE 66 E. VAN BUREN 25c to 2 P. M. 35c to 6:30 LAST 2 DAYS "A Greater Promise" —THURSDAY, 10 P. M. PREVIEW— NEW SOVIET HISTORICAL FILM "REVOLUTIONISTS" (The Birth and Rise of the Russian Revolution)
MONROE MONROE & DEARBORN 15c, 8:15 A. M. to 6:30 P. M. CHARLES LAUGHTON "REMBRANDT" ALSO "OFF TO THE RACES"

• SUBURBAN •

FOREST PARK
FOREST MADISON at DES PLAINES GRETA GARBO—ROBERT TAYLOR "CAMILLE"

MAYWOOD
LIDO MATINEE DAILY—Free Parking "Parole Racket"—Paul Kelly, Ros. Keith Ricardo Cortez—June Travis "THE CASE OF THE BLACK CAT"

BERWYN
NEW RITZ 6343 W. Roosevelt—Drs. Op. 1:30 Two Features—Robert Young Ann Sothern—"DANGEROUS NUMBER" Charles Laughton—"REMBRANDT"
BERWYN Ridgeland & Cermak Sylvia Sidney in "You Only Live Once" Victor McLaglen, 'SEA DEVILS,' Ida Lupino

HINSDALE
HINSDALE 20c WHY PAY MORE? Feature 7:00-9:55—Sir Guy Standing Ray Milland—"Bulldog Drummond Escapes" Feature Picture Only—No Sitdown Contest Here!

HARVEY
HARVEY Matinee Daily—Open 1:30 Rochelle Hudson—"Woman Wise" Greta Garbo, Robert Taylor—"CAMILLE"

BLUE ISLAND
GRAND MATINEE DAILY—Open 1 Robt. Taylor, Greta Garbo—"Camille" Rochelle Hudson, Michael Whalen—"Woman Wise"

CICERO
TOWN Roosevelt Nr. Austin—2 Features 'BULLDOG DRUMMOND ESCAPES' Virginia Bruce—"WOMEN OF GLAMOUR"

EVANSTON
WILLIAM POWELL MYRNA LOY "After the Thin Man" 20c, 1:30-6:30—30c After Ample Free Parking EVANSTON'S LARGEST TALKIE STADIUM THEATRE CENTRAL ST. AT DYCHE STADIUM
VARSITY Merle Oberon, Open 1:30—Brian Aherne "Beloved Enemy" B&K
VALENCIA Charles LAUGHTON, Open 1:30—Mat. to 6:30 "REMBRANDT" B&K
CORONET Open 1:30—GRE. 4070 Ray Milland, Heather Angel, "BULLDOG DRUMMOND ESCAPES" B&K

NO MAN'S LAND
TEATRO DEL LAGO GRETA GARBO—ROBERT TAYLOR "CAMILLE"

WILMETTE
WILMETTE MATINEE DAILY—20c TO 6:30 P. M. Sean O'Casey's "Plough and the Stars" with Barbara Stanwyck—Preston Foster

HIGHLAND PARK
ALCYON 2 Features—Joseph Calleia "Man of the People"—Florence Rice Ros. Karns, Eleanore Whitney, J. Downs, 'Clarence'

PARK RIDGE
PICKWICK Op. 1:30—Today Only—Preston Foster, Barbara Stanwyck "PLOUGH & THE STARS" and Robt. Young Ann Sothern—"DANGEROUS NUMBER"

AUSTIN
SYMPHONY 20c 4937 W. Chicago Hours 5:30 to 6:30 GLORIA STUART in "GIRL OVERBOARD" ON THE STAGE: "OPPORTUNITY CONTEST" 9 P. M.
AUSTIN "RECKLESS" Wm. Powell, Jean Harlow, Allan Jones Rosalind Russell, May Robson, Ted Healy
PARK 5960 W. LAKE STREET Warren William, "OUTCAST" Pat O'Brien—"THE GREAT O'MALLEY"
IRIS 5743 CHICAGO AVE. Gloria Stuart, "Girl Overboard" Barbara Stanwyck—"Plough and the Stars"

OAK PARK
SOUTHERN 828 S. Oak Pk.—2 Features Filmed in TECHNICOLOR Geo. Brent, "GOD'S COUNTRY and the WOMAN" DEANNA DURBIN—"3 SMART GIRLS"
LAMAR Marion at Lake Street "L" Merle Oberon, Brian Aherne Karen Morley—"BELOVED ENEMY"
LAKE Lake Near Marion Street GRETA GARBO, ROBERT TAYLOR LIONEL BARRYMORE—"CAMILLE"

LA GRANGE
LA GRANGE 2 Features Sylvia Sidney "You Only Live Once"—Plus Garbo Loves Robert Taylor in "CAMILLE"

WHEATON
PARAMOUNT SYLVIA SIDNEY HENRY FONDA "YOU ONLY LIVE ONCE"

GLEN ELLYN
GLEN TWO FEATURES—Humphrey Bogart—"BLACK LEGION" Judith Barrett, William Hall—"Flying Hostess"

Music Events Attract Many to Coronation

Glyndebourne Festival Is Popular.

[Continued from page 21, column 1.]

less, for Dr. Duncan H. Browne, rector of old St. James church, is arranging such a service for Sunday morning, May 16. All the British organizations in the city will participate and the service will follow in detail that authorized by the archbishop of Canterbury for use in England. Mr. Bernays is assisting Dr. Browne in making the arrangements.

It would not be surprising if subdeb Catharine Johnson is finding it difficult to keep her mind strictly on her studies down at Farmington, Conn., where she goes to school at Miss Porter's, for she must be thinking a great deal about the two weeks that she soon will spend in London. She and her mother, Mrs. Stewart Johnson, are sailing on the Normandie in time to be in London May 12 and they will return on the Queen Mary just two weeks later.

Two other young Chicagoans who will attend the coronation are Miss Adair Orr and Miss Jane Swift, who are topping off their debut winter with a spring and summer abroad. They will spend the next few months in Devon and then will visit France before returning home in the late summer. Miss Orr is the Robert C. Orrs' elder daughter and Miss Swift is the Gustavus F. Swifts' youngest daughter.

Others Sail May 5 for Coronation.

Mrs. Thomas W. Ritchie and Mrs. Frank R. Fuller, both of Winnetka, are sailing on the Berengaria on May 5 for London. Mrs. Martin Kent Northam of Evanston is sailing on May 5 also to attend the coronation, but she is going on the Bremen. The three have seats in the Westminster abbey stand from which to watch the procession. Mrs. Northam will return home on the Hamburg on May 28, but Mrs. Ritchie and Mrs. Fuller will remain abroad all summer.

Music, but not coronation music, is attracting Mrs. Ernest R. Graham, Miss Anna Fitzhugh and Miss Edna Kellogg abroad. They are sailing on the Saturnia May 1 They are going to Venice, where they will leave the ship with their car and spend the next few months visiting music festivals, including those at Florence, Bayreuth, and Salzburg.

Members of the Arts club and their guests will have an opportunity to meet the German composer and viola player, Paul Hinemith, after his concert at the club tonight. The president, Mrs. Charles B. Goodspeed, and the directors will receive with Mr. Hindemith following the program. Preceding it there will be a dinner for the distinguished guest.

Alliance Francaise Juniors Meet Today.

Le Cercle des Jeunes of the Alliance Française will meet in the library of the alliance at 3:30 o'clock this afternoon to hear Mme. Elmina Blais talk on "Madame Recamier." Mrs. Ernest A. Hamill II. will be hostess at tea following the program.

The final causerie of the season will be given tomorrow afternoon when Mme. Emilie Jeanne Sorson will talk in French on "Impressions of Mexico." Mrs. Allen C. Howes will be hostess at tea following the talk.

"'It Can't Happen Here'—Or Can It?" will be discussed by Dr. Horace J. Bridges at 8 o'clock tonight at the Georgian hotel in Evanston at the third of four lectures he is giving for the benefit of The Cradle.

Mrs. Raymond Redheffer has returned after a month's absence. She motored for two weeks with Mr. Redheffer around Charlestown and then when he returned to Chicago she took her daughter and son, Miss Anne Tracy and Joseph Redheffer, to Bermuda for their spring vacations.

Col. and Mrs. Harold G. Sperling have returned to their Lake Forest home after spending the winter at the Churchill.

Mrs. Oliver Dennett Grover and her sister, Mrs. Edwin C. Bolton of Detroit, have returned from California where they spent the winter.

* *

Friends of Writers Will Announce Awards Tonight

Bishop G. Bromley Oxnam of the Omaha area of the Methodist Episcopal church will talk on "Whither America?" at the annual dinner of the Friends of American Writers at 7 o'clock this evening in the Florentine room of the Congress hotel. Two awards will be given to middle western authors, and the Mary Malcolm fellowship in American literature to Northwestern university also will be presented.

HAROLD TEEN—SACRIFICED ON THE ALTAR OF LOVE

Culbertson's "Gold Book of Bidding and Play"

Herewith is presented another portion of Mr. Culbertson's latest work on contract, the "Gold Book of Bidding and Play," which is being reproduced in this column in daily instalments.

HONOR TRICK REQUIREMENTS FOR A TAKE-OUT DOUBLE.

[Copyright: 1937: By Ely Culbertson.]

These are the minimum honor trick requirements with which a take-out double should be made:

Three honor tricks divided in three suits, and if any of the suits has less than four cards the hand should contain strong intermediates.

Three honor tricks in two suits, provided the hand has a rebiddable suit containing four trump tricks or more.

These requirements must be shaded only when there is sufficient length and intermediate strength in any suit partner may bid to assure the development of added low card tricks.

TODAY'S HAND.

North, dealer.
North-South vulnerable.

NORTH
♠A
♥A J 10 9 5
♦A J 8 6 4
♣4 3

WEST
♠10 8 3
♥2
♦Q 10 5 2
♣K 10 9 8 5

EAST
♠J 7 5 4
♥Q 7 4 3
♦9 7
♣J 7 6

SOUTH
♠K Q 9 6 2
♥K 8 6
♦K 3
♣A Q 2

The bidding proceeded as follows:

North	East	South	West
1 heart	Pass	1 spade	Pass
2 diamonds	Pass	2 no trump	Pass
3 spades	Pass	4 hearts	Pass
4 spades	Pass	5 spades	Pass
6 spades	Pass	Pass	Pass

"Dear Mr. Culbertson: West opened the two of hearts. East's queen, covering dummy's jack, was won by declarer's king. The two of spades was led to dummy's ace. The five of hearts to declarer's eight spot was ruffed by West. Later, declarer was forced to concede a trump trick to East, going down one on the hand. Could the contract have been made by normal play? Please comment on the bidding and play.

"Yours truly,
"J. M. C., Washington, D. C."

South's rebid of two no trump was an underbid. He had the values for a jump to three no trump. Of course North's continued spade raising was terrible. He had far from adequate spade support and should have rebid his own suits.

Peculiarly enough, however, the six spade contract actually reached should have been just as easy of fulfilment [after the first trick] as six hearts would have been. The declarer's error was in attempting to return to his own hand with a heart. The fact that West had led that suit should have been a warning. After cashing the spade ace, the diamond king should have been used as entry card, and the king-queen and a low spade led. All declarer had to do was to count the tricks in sight and note that if the spades broke 4-3 [or if the jack and ten should drop on the first two rounds in case there were a 5-2 split] twelve tricks were clearly in sight, namely, four spades, five hearts, two diamonds, and one club.

Aside from North's bad bidding, the real culprit in this hand was East. He made it extremely simple for declarer when he woodenly played the heart queen to the first trick.

TODAY'S QUESTION.

Question: The bidding has been as follows:

South	West	North
1 heart	Pass	2 hearts

I, East, hold ♠ A K Q J 10 ♥ 6 3 ♦ 8 7 5 ♣ 9 4 3. Should I bid two spades?

Answer: Pass if vulnerable; bid two spades if not vulnerable.

Tomorrow's Hand.

East, dealer.
Neither side vulnerable.

NORTH
♠K 9 7
♥J 8
♦A Q 6 5 3 2
♣Q 10

WEST
♠10 8 6 5 4 3
♥A 9
♦K J 10
♣8 7

EAST
♠None
♥10 6 5 3 2
♦7 4
♣A 9 5 4 3 2

SOUTH
♠A Q J 2
♥K Q 7 4
♦9 8
♣K J 6

Mr. Culbertson will discuss this hand in tomorrow's article.

A JO-JOTTE POINTER.

Make a bid in Jo-Jotte, as I have told you, when you have cards in your hand that will score 40 or more points for you. The bid you make usually will name some trump suit. Selection of this trump suit requires thought. The longest, or seemingly strongest suit in your hand, is not always the best trump suit to choose. The controling consideration here is the jack-nine of trumps.

In any suit which is not trump the ace and ten count, in the play, 10 points each; the king and queen, 5 points each; the jack and nine, as well as the eight and seven, *nothing.* But in the trump suit the jack is transformed from a worthless card to the highest trump, worth 20 points. The nine becomes the second highest trump, worth 15 points.

In naming a trump suit, look for a suit in which you have jack, nine, or both. Even if you have some other longer suit it is not as good a trump suit for you if it does not contain the jack or nine.

$70,000 Painting Saved from Pile of Rubbish in Boston

Boston, Mass., April 20.—(AP)—Received with a collection of broken furniture and discarded clothing, an original painting by Gentile Bellini valued at $70,000 today hung in the Boston Museum of Fine Arts.

Dr. George H. Edgell, museum director, disclosed today that the Morgan memorial, a charitable organization, handed over a group of pictures which had been sent to the charity institution along with other odds and ends. The museum was asked if expert opinion accorded them any value.

The masterpiece, a portrait of a 15th century doge, attracted attention, and examination by X-ray and violet ray finally disclosed the authenticity of the painting, Dr. Edgell said.

The Morgan memorial and the museum agreed on a price and the painting was purchased. The museum declined to value the portrait or announce the price. Outside art authorities have valued it, however, at approximately $70,000.

Museum officials said that a subscriber to the museum had given the painting to the Morgan memorial without realizing it had great value. The donor, whose name was withheld, was described as pleased that the museum had acquired the work.

* *

Mothers' Relief.

The Mothers' Relief Association for the Aged will hold a spring luncheon at 12:30 o'clock today in the Marble room of the Blackstone hotel. Miss Betty Lohmueller recently has been reëlected president.

Space Limits Reproduction of Writings

BY MURIEL STAFFORD.

[Copyright: 1937: By Muriel Stafford.]

Today's column must be devoted to the persons who do not understand that to get a handwriting analysis they must send ten cents and a self-addressed envelope. It doesn't seem possible that I should still be getting letters like the one below, but for some reason they still arrive occasionally.

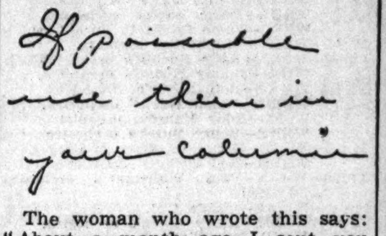

The woman who wrote this says: "About a month ago I sent you samples of the handwriting of my husband and myself asking if possible that you use them in your column some day. So far I have seen nothing."

If this woman could see the hundreds of letters that arrive with every mail she would understand better why it is impossible for me to put every handwriting in my column.

Handwritings are selected because of some unusual combination of qualities or because of an interesting problem concerning the writer. Occasionally I use the handwritings of persons whose names are so well known to everybody that the qualities revealed are interesting to all. It is impossible to use a handwriting just because the writer would like it in the paper. Remember I can only select seven handwritings at the most from thousands of letters received during the week.

The chart system of analysis I use is approved by psychological research bureaus and it doesn't waste any words. I can tell you the kind of person you are without beating about the bush. Send for your own analysis and follow my column daily to see how you compare with others.

Your Handwriting Analyzed

Any Tribune reader can obtain a personal graphology chart showing his or her assets, handicaps, talents, and emotions by following these rules:

1. Send sample of handwriting to Muriel Stafford, Chicago Tribune, post-office box 1720.

2. Inclose 10 cents (carefully wrapped) for each sample of handwriting you wish analyzed.

3. Inclose a self-addressed, STAMPED envelope, folded once.

Ian Keith's Name Made Legal by Supreme Court

San Francisco, Cal., April 20.—(AP)—The Supreme court held today in reversing a Los Angeles Superior court judgment that Keith MacCaulay Ross was entitled to change his name to Ian Keith, by which he is known on the stage and screen. Court records disclosed the Los Angeles court denied Keith's petition on the grounds he had gone through bankruptcy in New York and did not pay the discharged debts. The Supreme court held today this was no reason for denying the petition, and said Keith was under no obligation after the bankruptcy discharge.

Choice of Kay Francis

Kay Francis of the films wears a summer afternoon costume of printed crepe topped with a Chinese hat of white felt.

Michigan Blossom Queen to Be Selected Tonight

Benton Harbor, Mich., April 20.—[Special.]—The fifteenth queen of the Southwestern Michigan Blossom festival will be selected tomorrow night at the Liberty theater here. She will reign over the annual Blossom festival in St. Joseph and Benton Harbor, May 2 to May 9.

Pennsylvania Alumni.

John Dern is chairman of a luncheon meeting of the Chicago Alumni society of the University of Pennsylvania at 12:30 o'clock today at the University club. Plans for the 200th anniversary celebration of the university in 1940 will be discussed. Dr. George William McClelland, vice president of the university, will speak.

Robert Wolff Amuses with Water Colors

Sculptor Turns to Brush in This Exhibit.

BY ELEANOR JEWETT.

There is a most amusing exhibit of water colors by Robert Jay Wolff current in the Quest Art galleries, 810 North Michigan avenue, to May 2. Mr. Wolff is a sculptor by profession, but recently he has trifled with paints and brushes, and these pictures are the result.

At first they appear to be not so much pictures as ramblings in color. Under a scrollwork of black lines, curves, dashes, and dots, that look like nothing so much as the fumbling trails of a just rescued ink laden fly, are flames of color and intricate shapes.

For your reason's sake, do not go near these pictures and try to read their meaning. They can only be interpreted at a distance. If you will step across the gallery and look at the far wall one experiment in painting after the other gradually takes on intelligence.

Mr. Wolff has not troubled to name his pictures so you will have something of a search to identify these, but you will find if you look for it a beautiful city of yellow towers behind a fret work of iron bars and not the least romantic feature of it are the yellow reflections below the buildings.

More easily you will discover the pool filled with playing seals and sea lions. This is so easily read it is almost too easy. Slightly more difficult is the adventure of the Pompous Bear and extremely entertaining is the skit of Rabbit Runaway—the baby rabbits on their kiddy cars are as good as Walt Disney's.

Mr. Wolff trifles with the archaic and the classical, but his figures are fragmentary and fail to carry conviction. Far more pleasing are the tangled colors which we first mentioned. The most delightful is the bridge and suspension cables, although we only infer the subject yet in its resemblance the composition sustains a note of glamor.

Attractive, too, is another exercise, which Mr. Quest maintains is a bouquet of flowers, and I consider a musical motif threaded about a lady at a spinnet with distinct notes of written music supporting her efforts.

Take them how you will, Mr. Wolff spreads entertainment for every one and from a distance [be very sure to stand away] each conception takes form and shines like a jewel through the black bars behind which the artist has imprisoned it.

WEDDING

Announcement is made of the marriage on April 10 of Miss Mary Harriet Graham, daughter of Mr. and Mrs. James Graham, 4356 North Keeler avenue, to William M. Culham, son of Mr. and Mrs. Michael H. Culham, 7541 North Ellwood avenue. A wedding breakfast at the Orrington hotel in Evanston followed the ceremony. Mr. Culham and his bride are spending their honeymoon in French Lick, Ind., and will be at home after May 1 on Rosemont avenue.

COLISEUM
1500 SO. WABASH AVE.
NOW TWICE DAILY 2:15 & 8:15 P. M. Doors Open 1 & 7
BY UNANIMOUS ACCLAIM CHICAGO'S GREATEST SHOW!
HAGENBECK-WALLACE CIRCUS FOREPAUGH-SELLS BROS
SPECIAL MATINEE PRICES
Wednesday-Thursday-Friday—
Entire Balcony 40c Main Floor 85c
NITES AND SAT. AND SUN. MATS.
GOOD SEATS 40c to $1.65 Tax Inc.
Seats Now—Lyon & Healy's—Chicago Motor Club and Coliseum Box Office

LIMITED ENGAGEMENT
The Favorites of 2 Continents
★Chick ENDOR and
★Charlie FARRELL
in their intimate and intriguing songs
also Al Vierra's
HAWAIIAN SERENADERS
Dancing daily from 4:30 to 6:30 p. m...Luncheon from 85c
Dinner from $1.25
Never a cover or minimum charge!
GLASS HAT
CONGRESS HOTEL

PARODY CLUB THE SPOT
606 NO. CLARK ST. DEL. 0421
AL SANDERS, M. C., Presents
MOLLY MANORS Strip Tease Dancer ★MILLIE TRAVIS ★DOLLY MILLER
FRED JANIS' MUSIC
NO MINIMUM OR COVER

DUART'S
CREME OF MILK
2 purpose LIPSTICK $1

It is both Permanent and Softening. That's why women call it the 2-purpose lipstick.

Glamorous New California colors that really stay on, come in four thrilling shades. Special ingredients in this new Duart lipstick keep the lips soft, smooth, moist and fresh with youthful color. Today, try the lipstick that is already declared, "best I ever used" by nearly half a million women.

CREME OF MILK Face Creme TOO!
Dry Skin, Coarse, Rough Texture, and other skin faults yield quickly because Creme of Milk contains the glandular oils taken from pure dairy milk. Use it to cleanse morning and night and you will have complete skin care. It's a good powder base too! 50c—$1.00—$2.00.

Walgreen Drug Stores

OPENING TONIGHT
eddie VARZOS WITH HIS CONTINENTAL ORCHESTRA
AND THE DURANOS LATIN AMERICAN PREMIER DANCERS
in the WALNUT ROOM
NO COVER CHARGE
BISMARCK HOTEL RANDOLPH at LA SALLE CHICAGO

AMUSEMENTS.

STADIUM
1800 W. MADISON ST.
Cole Bros.-Clyde Beatty
CIRCUS
with KEN MAYNARD
1,080 People — Giant Double Zoo
COLOSSUS OF ALL AMUSEMENTS
TWICE DAILY—2 AND 8 P. M.
DOORS OPEN 1 AND 7 P M.
PRICES: 40c to $1.65, TAX INCLUDED
Tickets, Bond's, 65 W. Madison & Stadium

ERLANGER 127 N. Clark. Sta. 2461 TO-NITE AT 8:30 MAT. TODAY 2:30
MAIN FLOOR SEATS AT BOX OFFICE for all PERFORMANCES
THE THEATRE GUILD PRESENTS
IDIOT'S DELIGHT
By ROBERT E. SHERWOOD with
ALFRED LUNT
LYNN FONTANNE
6TH PLAY—THEATRE GUILD & AMERICAN THEATRE SOCIETY

GRAND OPERA HOUSE TONITE at 8:30 MAT. SAT.
THE STAR-STUDDED MUSICAL HIT
VINTON FREEDLEY presents
JIMMY DURANTE ETHEL MERMAN
BOB HOPE in
"RED, HOT and BLUE"

PRINCESS NIGHTLY 8:30—Exc. MONDAY Tel. Wab. 9296—MAT. TODAY
SPECIAL MIDNIGHT SHOW SAT., 11:30 P. M.
"MISSISSIPPI RAINBOW"
JUBILEE CHORUS OF 50
Popular Prices—25, 35, 55 cents

AMUSEMENTS.

Here's fun!
And prices are moderate for this "honestly delightful comedy". —(Cassidy, Journal of Commerce.) Enjoyed by Chicago for three months.
'You Can't Take It With You'
by Moss Hart & Geo. S. Kaufman
Mat. Today, 50c-$1.50
Every Nite, 50c-$2.50; Mat. Sat., 50c-$2
HARRIS SEATS ON SALE FOR 6 WEEKS AHEAD

AUDITORIUM LAST 6 TIMES
Fortune Gallo's
SAN CARLO OPERA CO.
Tonight 8:20
25c—50c—75c—$1.00
AIDA SAROYA, AVES, LINDI, THOMAS, KRAVITT
AUDITORIUM—MAY 2, 3:30
Marian Anderson

SELWYN Beg. MON. Apr. 26 SEATS NOW
LEE SHUBERT presents
GLADYS COOPER and PHILIP MERIVALE
in a NEW PLAY
"CLOSE QUARTERS"
1 Year in London; 2 Years on Continent
Eves. 50c-$2.50; Mats. Wed.-Sat., 50c-$2

Advertise in the Tribune.

Beauty Set Free... by ZOTOS,
the machineless permanent

"Give us freedom," said America's smartest women. "Free us from all the discomfort of old-fashioned permanent waving methods. Free us from entangling wires and electricity." And that is exactly what ZOTOS, the *machineless* permanent, does.

Gentle as an April Shower
ZOTOS uses no machines, wires or electricity. You can completely r-e-l-a-x. Tiny featherlight pads, called Vapets, fold around each curl. They automatically heat themselves to just the right degree and gently bathe each ringlet in clean, colorless vapor.

Lastingly Lovely
ZOTOS is so mild that even white, bleached and dyed hair respond beautifully. It has the soft, natural, "live" look that marks a healthy head. And, best of all, it is *definitely* lasting.

Make your appointment now
ZOTOS is endorsed by the Good Housekeeping Bureau and was awarded Prix d'Honneur and Prix d'Excellence in Paris. Make your appointment for ZOTOS today at any Zotos-licensed Beauty Shop.

LOOK FOR THIS SIGN
★ It identifies the better beauty shop . . . the shop licensed to give ZOTOS permanents.

ZOTOS the ultimate permanent
NO MACHINERY NO ELECTRICITY NO HARMFUL CHEMICALS
This advertisement sponsored by the ZOTOS-LICENSED BEAUTY SHOPS

IT'S ALL IN FUN

Ameche Rebels at Kissing in His Film Roles

Young Actor Says It Makes Him Self-Conscious.

BY GEORGE SHAFFER.
[Chicago Tribune Press Service.]

Hollywood, Cal., April 20.—[Special.]—Don Ameche, recent Chicago radio entertainer, who is the fastest rising young man in the movies at present, has one professional nightmare. He just can't go through with a kissing scene.

The actor did manage to kiss Loretta Young once in "Love Under Fire," which has just been finished. That was onl yafter the scenarists had written in four or five kisses. He refused to reherse with Miss Young. Says kissing makes him self-conscious.

Jack Conway, directing "Saratoga" for Metro studio, put in a requisition for four sets of blonde and blue eyed twins, 7 or 8 months of age. They are desired to play only two parts—those of the "Kelly twins"—in the Jean Harlow-Clark Gable film. The twins must look alike and like each other set of twins because they are to be used alternately in the same shots because of the state law limiting use of any baby to one-half minute before the camera at one time.

Josephine James, granddaughter of Jesse James, will play one of the subordinate parts in the movie film which Twentieth Century shortly will film about her grandfather's gun fighting career.

Joan Marsh is one of the few actresses now in full career who started out as a baby player. Her screen debut was at 9 months. She's a great-great-granddaughter of President Rutherford B. Hayes. She has just been signed to a long term contract at Twentieth Century-Fox.

So far as the writer has been able to find out, E. E. Clive holds the record for the most pictures in one year. The year was 1936 and he had parts in thirty-three films.

Jane Withers drew $5,000 a week on a recent stage appearance tour in the big cities. Jane was 11 on April 12.

Al Lydell was sought for an old man rôle in "Angels' Holiday" at Twentieth Century. It was a rather important rôle.

"If you want me," said Character Man Lydell, "you've got to hire my partner, too. Same contract, same salary." The partner was Milt Wood, who had been with Lydell as an actor for more than fifteen years. The studio wanted Lydell badly enough to sign Wood, too. It was the same whenever an American studio wanted to sign George Arliss. Arliss always said, "You will have to use my wife, Florence Montgomery, too, if you sign me." And Mrs. Arliss always played her husband's screen wife or woman companion. She consistently drew $10,000 for this.

Quite a number of movie old timers were sprinkled on the set of "Stella Dallas," now being filmed at United Artists. One bit player was Forbes Murray, leading man for Detroit's B. C. Whitney company from 1911 to 1914. Murray later toured the country with Will Rogers in "The Girl from Wall Street."

Others were Will Holmes, remembered by many in old stage hits—"'Way Down East" and "Shore Acres"; Kathleen Key and Juanita Crosland, both silent stars. Three one time directors, Ed Mortimer, Edwin August, and Emmet King also are playing bits.

Marlene Dietrich's stand-in, Anita Wilson, is a brunette. She has to keep a collection of blonde wigs to wear when working for Marlene.

Clyde E. Elliot, adventurer-explorer, has been signed by Paramount after dickering the better part of two years with Fox, Columbia, and other studios to take a new film expedition into Malaya 400 miles north of Singapore. Only one white player, Colin Tapley, young Paramount leading man, will accompany Elliott. The camera man will be Carl Berger, who worked on "Bring 'Em Back Alive" with Frank Buck, and "Devil Tiger" with Kane Richmond. Wilfred Deming will be the sound engineer. The film, showing adventures of a white man piercing the jungle, will be titled "Booloo."

Alan Hale has purchased $135,000 worth of tools, dies, and other machinery to begin manufacturing his recently patented movable theater seat. He has set up a factory in Inglewood on the outskirts of Los Angeles. Production will start May 1. Hale, as soon as he finishes his current rôle in Samuel Goldwyn's new film, "Stella Dallas," and his associate, Merrill W. Hard, will go east to conclude arrangements for the sale of his product. He has obtained contracts from several small theaters.

"The new seat," Hale explains, "is the first basic improvement in this type of structure in the last fifty years. It enables the theater seat occupant to move himself from four to six inches backward."

So Much More Beautiful
More Natural-Looking..

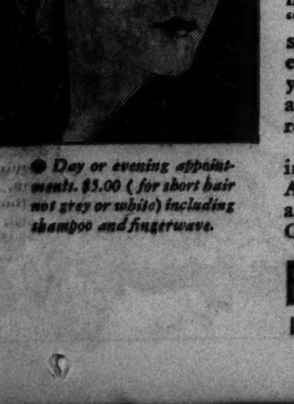

● Day or evening appointments. $5.00 (for short hair not grey or white) including shampoo and fingerwave.

A Burnham
PERMANENT

THERE are so many attractive new hair styles this Spring you should not permit yourself to have the ordinary "rushed" type of permanent wave. Our skilled staff of permanent wave specialists enjoy giving you the individual attention you require. They work rapidly but always with the individualized, artistic result in view.

For a permanent that will be more alluring, more attractive, come to Burnham's. All the leading methods are here—you are assured of the best method for *your* hair. Only fresh trade-marked materials used.

E. BURNHAM
138 N. State St. - Randolph 3351

TODAY'S RADIO BROADCASTS

ON SHORT WAVES.

BERLIN—4 p. m.—Radio scenes depicting everyday life. DJD, 25.4 m., 11.77 meg.
ROME—6 p. m.—News in English. Opera. Vocal concert. 2RO, 31.1 m., 9.63 meg.
LONDON—6:30 p. m.—"The Fifth Mask." Another Jimmy Corrigan adventure. GSF, 19.8 m., 15.14 meg.; GSD, 25.5 m., 11.75 meg.; GSB, 31.5 m., 9.51 meg.
BERLIN—7:45 p. m.—America and Canada in the Reich. DJD, 25.4 m., 11.77 meg.
LONDON—9:10 p. m.—"Shows in Rehersal." GSF, 19.8 m., 15.14 meg.; GSD, 25.5 m., 11.75 meg.; GSC, 31.3 m., 9.58 meg.

CHICAGO WAVE LENGTHS.

W-G-N—720	WAAF—920	WIND—560
WMAQ—670	WCFL—970	WWAE—1200
WBBM—770	WMBI—1080	WSBC—1210
WLS—870	WCBD—1080	WGES—1360
WENR—870	WJJD—1130	WHFC—1420

A. M.
6:30—WMAQ—The Ol' Painter.
7:00—W-G-N—Good Morning program.
WMAQ—Suburban hour.
WLS—Julian Bentley.
WBBM—Musical Clock.
WMBI—Sunrise service.
WCFL—Malcolm Claire.
7:15—W-G-N—Wake Up and Sing.
WLS—Prairie Ramblers, Christine.
7:30—W-G-N—The Golden hour.
WLS—Pokey Martin.
WAAF—Breakfast Express.
7:45—WJJD—Kinney's Hawaiians.
WLS—Jolly Joe and His Pets.
WCFL—Martinez Brothers.
8:00—WMAQ—Your Neighbor.
WLS—Otto's Novelodeons.
WCFL—Breakfast club.
WIND—Carnival.
8:30—W-G-N—The Lamplighter [MBS].
WLS—Morning Devotion.
WJJD—Melody Kings.
8:45—W-G-N—Good Morning program.
WJJD—Chicago Tuberculosis institute.
WLS—The Hilltoppers.
9:00—W-G-N—Len Salvo, organist [MBS].
WBBM—Betty and Bob.
WCFL—German program.
WLS—School Time.
WJJD—Bosworth broadcast.
WIND—Melody Kings.
WMAQ—Mrs. Wiggs.
9:15—W-G-N—Bachelor's Children [MBS].
WMAQ—John's Other Wife.
WBBM—Modern Cinderella.
WLS—Ma Perkins.
9:30—W-G-N—Radio Cooking school.
WBBM—Betty Crocker; Hymns of All Churches.
WCFL—Under City Skies.
WLS—Pepper Young's Family.
WIND—Eb and Zeb.
WJJD—Two of a Kind.
WMAQ—Just Plain Bill.
9:45—W-G-N—The Couple Next Door.
WMAQ—Today's Children.
WCFL—Viennese Sextette.
WAAF—Estelle Barnes, pianist.
10:00—W-G-N—Get Thin to Music.
WBBM—Magazine of the Air.
WMAQ—David Harum.
WAAF—The Woman's hour.
WJJD—Midmorning Jamboree.
WLS—The O'Neills.
10:15—WMAQ—Backstage Wife.
WCFL—Swingtime.
WIND—Bud Birmingham.
WLS—Personal Column.
10:30—W-G-N—Arnold Grimm's Daughters.
WMAQ—How to Be Charming.
WBBM—Big Sister.
WIND—Fashion Flashes.
WLS—Vic and Sade.
WJJD—Women's Exchange program.
WMBI—Shut-in Request program.
10:45—W-G-N—Harold Turner, pianist.
WMAQ—The Voice of Experience.
WBBM—Dr. Dafoe.
WLS—The Gospel Singer.
WCFL—Voice of Cookery.
WAAF—Foolish Questions.
11:00—W-G-N—June Baker, Home Management.
WMAQ—Girl Alone.
WBBM—The Gumps.
WAAF—Helen and Bob.
WCFL—Honeyboy and Sassafras.
WIND—Musical Comedy Memories.
WLS—Martha Crane.
WJJD—Bureau of Missing Persons.
11:15—W-G-N—Tom, Dick, and Harry [MBS].
WBBM—Edwin C. Hill.
WMAQ—Mary Marlin.
WIND—Rhythm for Two.
WCFL—Monticello Party Line.
WJJD—Criminal Court Review.
11:30—W-G-N—Bob Elson on State Street.
WMAQ—Farm and Home hour.
WBBM—Helen Trent.
WAAF—Myrna Dee Sargent.
WIND—Melody Kings.
WJJD—Safety court.
WCFL—Joe Du Mond and Cadets.
11:45—W-G-N—We Are Four [MBS].
WCFL—Joe White, tenor.
WAAF—Kay Armin.

Today's Features

ON W-G-N.

"The Jack and Jill Players," directed by Mary Agnes Foley, will be starred on the W-G-N Fireside theater from the main studio tonight at 9:30 o'clock. They will present a playlet by Miss Foley, "Big Clown, Little Clown," Leading rôles will be played by these radio youngsters: Frank Pacelli, Betty Jeffery, Cornelius Peoples, Marvin Himmel, and Harold Moran. Adrian and his orchestra also will be featured.

Wini Shaw.

Harold Stokes and the W-G-N dance orchestra will present a special 15 minute broadcast at 6:30 tonight featuring Jimmy [Schnozzle] Durante, Bob Hope, and Vivian Vance from the cast of "Red, Hot and Blue," now playing at the Grand Opera house. Three W-G-N and Mutual shows also will be featured this evening, "The Lone Ranger" at 7 o'clock, "Music for the Family" at 7:30 o'clock, and "Romance and Roses at 9.

Other features:
9:15 a. m.—Bachelor's Children. MBS.
10:30—Arnold Grimm's Daughter.
11:15—Tom, Dick, and Harry. MBS.
1:15 p. m.—Way Down East.
1:45—Marriage License Romances.
2:30—June Baker interviewing Wini Shaw, who is starring at the Chez Paree.
2:45—The Leadoff Man.
2:55—Baseball, Pittsburgh Pirates vs. Chicago Cubs with Bob Elson. Also on WCFL, WBBM, WIND, and WJJD.
6—The Pickard Family.

ON OTHER STATIONS.
6:15 p. m.—WENR—Mrs. Franklin D. Roosevelt, "What It Means to Be First Lady" [première].
7—WMAQ—One Man's Family.
7—WLS—Beatrice Lillie.
7—WBBM—Cavalcade of America.
7:30—WLS—Helen Menken, "Her Second Husband."
7:30—WBBM—Ken Murray, Shirley Ross, and Lud Gluskin.
8—WMAQ—Fred Allen.
8—WBBM—Lily Pons and Andre Kostelanetz's music.
8:30—WENR—NBC String symphony.
8:30—WBBM—Jessica Dragonette in "Vagabond King."
9—WBBM—Gang Busters.
9—WMAQ—Hit Parade.

WBBM—Our Gal, Sunday.
WIND—Harry Zimmerman, organist.
12:00—W-G-N—Studio orchestra [MBS].
WMBI—Midday Gospel hour.
WBBM—Five Star Revue.
WAAF—The Symphonic hour.
WLS—Dinner Bell program.
WCFL—Dick Fidler's orchestra.
WIND—Noontime Melodies.
P. M.
12:15—W-G-N—Wife vs. Secretary.
WBBM—Milton Charles, organist.
WCFL—Noonday concert.
WJJD—Noonday service.
12:30—W-G-N—Midday service with Lincoln McKenzie, dir. community church workers, N. Y. [MBS]; markets.
WMAQ—Dan Hardin's Wife.
WBBM—Truman Bradley.
WIND—Music and Banter.
12:45—WMAQ—Matinée Greetings.
WBBM—Real life stories.
WLS—Live stock markets summary.
WCFL—For Women Only.
1:00—W-G-N—Palmer House Concert orch. [MBS].
WBBM—Through a Woman's Eyes.
WJJD—Midday Roundup.
WCFL—Music Guild.
WMAQ—George Hessberger's orch.
WLS—Red Foley and Lily May.
WIND—Italian program.
WAAF—Hoosier Philosopher.
1:15—W-G-N—Way Down East.
WBBM—Kitty Keene, Inc.
WLS—Virginia Lee and Sunbeam.
WAAF—Waltz Time.
1:30—W-G-N—Painted Dreams [MBS].
WIND—American Legion Auxiliary program.
WJJD—School for Taxpayers.
WAAF—Man on the Street.
WMAQ—Youth week.
WLS—Closing grain markets.
WBBM—Linda First Love.
1:45—W-G-N—Marriage License Romances.
WMAQ—Martha Holmes.
WBBM—Myrt and Marge.
WAAF—Patrica.
WLS—Priscilla Pride.
WCFL—Helen Jane Behlke.
2:00—W-G-N—Molly of the Movies [MBS].
WBBM—Gossip club.
WJJD—Ben Kanter, pianist.
WCFL—Eddy Hanson, organist.
WLS—Homemakers' hour.
WAAF—Red Hot and Low Down.
WIND—Eric Brux, baritone.
WMAQ—Pepper Young's Family.
2:15—W-G-N—The Life of Mary Sothern [MBS].
WMAQ-WLS—Ma Perkins.
WBBM—Meet the Missus.
WJJD—These Valiants.
2:30—W-G-N—June Baker, home management.
WMAQ—Vic and Sade.
WBBM—Flanagrams.
WLS—Homemakers' program.
WIND—Voice of the Fan.
WCFL—Continental Varieties.
2:45—W-G-N—The Leadoff Man.
WBBM—Dugout Dope.
WMAQ—The O'Neills.
WIND—Sports Globe.
2:55—W-G-N—Baseball: Chicago Cubs vs. Pittsburgh. Also on WBBM, WCFL, WJJD, WIND.
3:00—WMBI—Sunday school lesson.
WENR—Parent and Teachers' association.
WMAQ—Henry Busse's orchestra.
3:15—WMAQ—"Lead Belly," drama.
3:30—WAAF—Petite musical.
WENR—Club matinée.
WMAQ—Follow the Moon.
3:45—WMAQ—The Guiding Light.
4:00—WMBI—Hymns You Love.
WMAQ—Tea Time Varieties.
WAAF—Jimmie Kozak, pianist.
WENR—Mary Marlin.
4:15—WAAF—The Answer Man.
WENR—Young Hickory.
4:30—WMAQ—Doring sisters.
WAAF—Happy Jack.
WENR—Al Vierra's Hawaiians.
4:45—WENR—Music circle.
WAAF—Contrasts.
WMAQ—Darl Dan.
WBBM—Tenth Inning.
5:00—W-G-N—Swing It.
WAAF—Cocktail Capers.
WCFL—Tea Time.
WBBM—Junior Nurse Corps.
WJJD—Baseball score board.
WMAQ—Bill Baker.
WENR—Fire prevention talk.
5:15—W-G-N—Buddy and Ginger.
WMAQ—Don Winslow.
WIND—Cumberland Ridge Runners.
WBBM—Hello Peggy.
WENR—Malcolm Claire.
WCFL—Norman Hartnell on coronation fashions.
5:30—W-G-N—The Singing Lady.
WMAQ—Jack Armstrong.
WAAF—Sport Shots.
WBBM—Tomahawk Trail.
5:45—W-G-N—Little Orphan Annie.
WBBM—Pretty Kitty Kelly.
WENR—Flying Time.
WMAQ—Dick Steele.
WCFL—Grace Wilson, contralto.
WJJD—Dude Martin.
6:00—W-G-N—Pickard Family.
WMAQ—Donald McGibeny.
WBBM—Davey Adams.
WCFL—Helen and Bob.
WIND—German program.
WJJD—Supper Time Frolics.
WENR—Easy Aces.
6:15—WMAQ—Uncle Ezra.
WCFL—The Voice of Carelessness.
WBBM—Sports review.
WAAF—Eventide Echoes.
WENR—Mrs. Franklin Roosevelt.
6:30—W-G-N—Dance orchestra with cast of Red, Hot and Blue.
WMAQ—Totten on Sports.
WBBM—Kaye Brinker, Milton Charles.
WENR—Lum and Abner.
WCFL—Jimmy Evans Sports Review.
6:45—W-G-N—Bob Elson's Sports Shots.
WMAQ—Vic and Sade.
WENR—Mario Cozzi, baritone.
WCFL—Robert Harmon.
WBBM—Boake Carter.
7:00—W-G-N—The Lone Ranger [MBS].
WMAQ—One Man's Family.
WBBM—Cavalcade of America.
WIND—Today's ball game.
WLS—Broadway Merry-Go-Round.
WCFL—Don Norman.
7:30—W-G-N—Music for the Family [MBS].
WMAQ—Wayne King's orchestra.
WBBM—Ken Murray and Oswald.
WLS—Her Second Husband.
7:45—WCFL—Criminal court.
8:00—W-G-N—Gabriel Heater, commentator.
WBBM—André Kostelanetz's orchestra.
WMAQ—Fred Allen.
WCFL—Herr Louie and the Weasel.
WLS—Judges of the Round Table.
8:15—W-G-N—Diamond D-X program.
WCFL—Evening Serenade.
8:30—W-G-N—Joe Sanders' orchestra.
WBBM—Beauty Box theater.
WENR—String Symphony.
WIND—Dixie Land Band.
WCFL—Chicago Tuberculosis.
8:45—W-G-N—Tomorrow's Tribune.
WIND—Musical Moments.
8:52—W-G-N—Sport Celebrities.
9:00—W-G-N—Romance and Roses [MBS].
WMAQ—Your Hit Parade.
WCFL—Bridge Structural Workers' union.
WBBM—Gang Busters.
WENR—Vic and Sade.
9:15—WENR—Carol Weymann.
9:30—W-G-N—Fireside Theater.
WBBM—Babe Ruth.
WENR—Minstrel Show.
9:45—WBBM—Congressman Jack Nichols.
WMAQ—Money talks.
WIND—Russ Hodges' sports review.
10:00—W-G-N—Henry King's orchestra.
WMAQ—Amos 'n' Andy.
WBBM—Poetic Melodies.
WEDC—Movie Questionnaire.
WCFL—Monte Randall.
WIND—Lithuanian program.
10:15—W-G-N—Freddy Martin's orchestra.
WMAQ—Norman Pearce.
WENR—King's Jesters.
WCFL—Illinois Philharmonic choir.
WBBM—Honey Dean, Jerry Cooper.
10:30—W-G-N—Kay Kyser's orch. [MBS].
WBBM—Todd Hunter.
WIND—Bob Tinsley's orchestra.
WMAQ—Jimmy Joy's orchestra.
WENR—Eddie Varzos' orchestra.
WEDC—There Ought to Be a Law.
10:45—WBBM—Manhattan Mothers.
11:00—W-G-N—Eddy Duchin's orch. [MBS].
WIND—Jimmy Noone's orchestra.
WMAQ—Bob Crosby's orchestra.
WBBM—Anson Weeks' orchestra.
WCFL—Eddy Hanson, organist.
WENR—Henry Busse's orchestra.
11:15—WIND—House of Peter McGregor.
WBBM—Red Nichols' orchestra.
11:30—W-G-N—Paul Whiteman's orchestra [MBS].
WMAQ—Lights Out.
WBBM—Harry Owen's orchestra.
WIND—Bob Tinsley's orchestra.
WENR—Lou Breese's orchestra.
WCFL—Carroll Dickerson's orchestra.
11:45—WENR—Maurie Sherman.
Midnight—W-G-N—Freddy Martin's orchestra [MBS].
WMAQ—Eddie Vargos' orchestra.
WBBM—Musical Weather Man.
WIND—Nite Watch.
WENR—Louis Panico's orchestra.
A. M.
12:15—W-G-N—Kay Kyser's orch. [MBS].
WBBM—Mark Fisher's orchestra.
12:30—W-G-N—Joe Sanders' orch [MBS].
WBBM—Earl Hoffman's orchestra.
WMAQ—King's Jesters.
WENR—Jimmy Joy's orchestra.
1:00—W-G-N—Henry King's orch. [MBS].

"Sweeten it with Domino"
Refined in U.S.A.
for baking ginger-bread apples beans ham

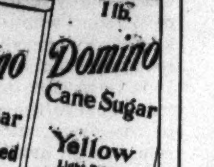

News of the Radio Stations

BY LARRY WOLTERS.

Robert Taylor and his mother, Mrs. Ruth Brugh, both have radio dates. Mrs. Brugh will be a guest on Rudy Vallee's hour tomorrow night and the handsome Robert is to perform in the Radio theater's version of "The Magnificent Obsession" with Irene Dunne next Monday evening.

Joe E. Brown, who performed in "Alibi Ike" in the Hollywood Radio theater Monday evening, and then grabbed a Chicago bound plane with a view of broadcasting baseball here for WJJD today, was forced down by a storm at Albuquerque and missed his engagement. He expects to be on hand this afternoon, however.

Babe Ruth, who appeared on the same broadcast with Joe E. Brown Monday [though the Babe was in New York], doesn't mind the microphone as he used to. He has a sponsored program of his own now [9:30 Wednesdays and Fridays on WBBM], and is exhibiting an agreeable informality and heartiness in his comments. He even has conquered "mike fright" to the extent that he now talks standing up instead of from a chair. Before he goes on the air he takes a pinch of bicarbonate, not for the usual studio reasons but because, he says, "It makes your voice sound nice and clear."

Rudy Vallee will miss his third broadcast in almost a decade on Thursday, April 29, because he will be on the high seas en route to London, whence he will broadcast for the two successive Thursdays. Other times he missed were at the time of the death of his mother and of Fay Webb, his divorced wife.

Edward Smith, a W-G-N production director, yesterday was engaged as manager of the program department of General Mills, Minneapolis. Mr. Smith has been producing "Painted Dreams," "Bachelor's Children," and "We Are Four" at W-G-N. The milling concern sponsors, among other programs, "Betty and Bob," "Modern Cinderella," "Betty Crocker," "Hymns of All Churches," and John K. Watkins, commentator, all on CBS, and baseball broadcasts on various stations throughout the country. Mr. Smith will leave W-G-N May 15 for a vacation before reporting to work in Minneapolis June 1.

Moissaye Boguslawski, WIND composer-pianist, has dispatched a copy of his new "Coronation March" to Buckingham palace. Mr. Boguslawski plans to attend the coronation and will depart around May 1.

Look younger tonight . . .
have an Arden Treatment today

● Look younger tonight! Pause for a fragrant and refreshing hour in the Elizabeth Arden Salon today. While you relax, skilled fingers will smooth away fatigue lines, re-awaken beauty. As a triumphant final touch you will be given the smartest of new make-ups, Elizabeth Arden's much-talked of "New Complexion".

Elizabeth Arden

70 EAST WALTON PLACE, CHICAGO ● SUPERIOR 6950 ©1937 EA

● First aid to moving householders — your RED BOOK, Chicago's Classified Telephone Directory! It helps you select the best mover for your particular requirements. And once you've moved, it aids you in locating stores, services, products and professional men and women in your new neighborhood. Your RED BOOK is a handy guide to *whatever* you want — *whenever* you want it. Just look for the name or word which logically describes it.

NEXT TIME SAVE TIME
Look in the RED BOOK
Chicago's Classified Telephone Directory

SEE Hotpoint

THE RANGE THAT BROUGHT SPEED TO ELECTRIC COOKERY

Revolutionary things have happened to electric ranges. Hotpoint's new metal-sealed Calrod cooking coils break all records for speed, long life and economy.

Never before has such performance been known to electric ranges. Calrod has been proved the fastest and most durable cooking unit in the world. This remarkable record was established by an independent testing laboratory of national reputation.

A new day has dawned for electric cookery in Chicago. With the new low rates, Chicago women are changing to this clean, convenient, economical way to cook. Be sure your next range is a Hotpoint with Hi-Speed Calrod.

See Hotpoint's new Dorchester Model with Hi-Speed Calrod cooking coils, thrift cooker, matched condiment set and chrome lamp. Low price. Easy terms. Ask your Electric Shop or dealer.

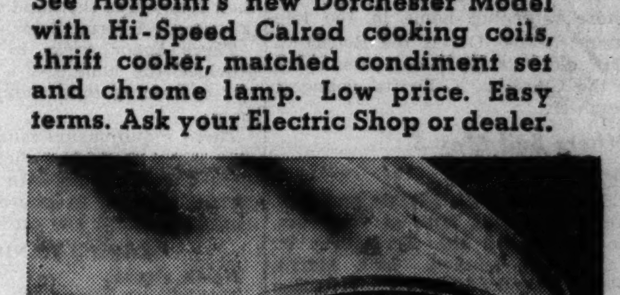

CALROD is the name of Hotpoint's patented metal-sealed Flat-Top cooking coil that has revolutionized electric cookery. It has brought new speed, new cleanliness, new economy and more years of useful life to the electric range.

FOR SALE BY COMMONWEALTH EDISON ELECTRIC SHOPS
72 West Adams St. 4562 Broadway 2733 Milwaukee Ave. 4231 W. Madison St. 4833 Irving Park Blvd.
852 W. 63rd St. 4834 S. Ashland Ave. 2950 E. 92nd St. 11116 S. Michigan Ave.
Also PUBLIC SERVICE COMPANY OF NORTHERN ILLINOIS and authorized Hotpoint Dealers

For the name of Hotpoint Dealer nearest you, 'phone or write to
GENERAL ELECTRIC SUPPLY CORPORATION, Distributors, 350 N. Ogden Ave., Chicago. 'Phone Monroe 3730

Get more fun out of life!

ARE you still doing household chores by laborious, old-fashioned methods because you feel you cannot afford modern appliances which would save many hours of weary work?

Turn to the Household Appliances column in the Tribune want ad section. There you will find offers of washing machines, vacuum cleaners, ironers, modern time and fuel-saving gas stoves, dishwashers, and other appliances, at prices within reach of practically all incomes. In many of the want ads, time payment terms are offered.

Do not be without the household appliances you need. Check the want ads in the Tribune today.

If it can be sold, a *Tribune Want Ad* will sell it

Chicago Daily Tribune
THE WORLD'S GREATEST NEWSPAPER
WEDNESDAY, APRIL 21, 1937.

THE BEST JOBS are listed in the Tribune. Employers and employment agencies know Tribune Help Wanted ads reach the capable workers they want.

CUBS LOSE TO PIRATES, 5-0, BEFORE 18,940

SOX, BROWNS ARE RAINED OUT AT ST. LOUIS

Piet Is Injured; Try Opener Today.

BY IRVING VAUGHAN.

[Chicago Tribune Press Service.]

St. Louis, Mo., April 20.—So far as Jim Dykes' White Sox and Rogers Hornsby's Browns are concerned, the 1937 American league race hasn't started. They were scheduled to do their bit about getting the season under way here today, but in all the hundred and one didoes staged to stir up excitement for the occasion somebody must have forgotten an invitation to the weather man. Anyway, it rained and it was such a convincing downpour that the party was called off hours before it was to start.

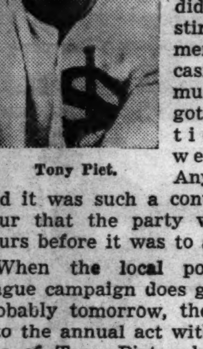

Tony Piet.

When the local portion of the league campaign does get under way, probably tomorrow, the Sox will go into the annual act without the services of Tony Piet, who, because of the infirmities of Dykes and the uncertainty about Rookie Steve Mesner's skill, was picked for the third base chores. Piet put himself on the crippled list just before retiring last night by overlooking the importance of keeping his hand out of the way when a door was being slammed. His right thumb was injured.

Walker Slams Door.

The mishap was the result of one of the many schoolboy tricks to which carefree ball players are addicted. Dixie Walker, becoming suddenly suspicious of a glass of water in Zeke Bonura's possession, did the door slamming to avoid a possible shower. Piet, who was bracing himself with his right hand on the door jam, didn't have time to move. No bones were broken, but this morning it was necessary to drill through the nail to relieve a blood clot. Tony will be on the side lines for four or five days and possibly a week.

As soon as Dykes heard of the accident today he hurried out to the ball park for treatments he hopes will get him into trim to go to work within a few days. One of his ailments is a cold in his right shoulder. The other is a slight charley horse symptom in his left leg. The latter is the one giving him the most concern. He's afraid to run, for extra exertion might cripple him.

Berger May Get Chance.

Just who will be at third base tomorrow Dykes couldn't say after his workout under Doc Schacht today, but the final choice probably will be Louis Berger, obtained from the Cleveland Indians via waivers last night. Berger reported this morning, said that he could play third in a pinch and wouldn't mind being given the chance. The Virginia lad is essentially a second baseman, and a good one defensively, but was used at third a few times by Cleveland.

Because of Berger's poor record as a bat wielder the Sox manager hasn't been showered with congratulations over his latest acquisition. But with his own underpinning uncertain and Mesner of questionable value, Dykes had to take whatever the market provided.

The delay in putting on the opener, an event which was expected to draw a 15,000 crowd, didn't give either Dykes or Hornsby any new ideas about their pitching. The original picks, Vernon Kennedy for the Sox and Oral Hildebrand for the Browns, will be ushered into action. Today's postponement, however, may mean a change in the starter for the opener with the Tigers at Comiskey park on Friday. Sugar Cain would have worked the third game here if the full series had been staged and Ted Lyons the Chicago opener. Now Cain may start in the latter battle.

Major Leagues

NATIONAL LEAGUE.

	W.	L.	Pct.		W.	L.	Pct.
Philadel	2	0	1.000	CHICAGO	0	1	.000
New York	1	0	1.000	Brooklyn	0	1	.000
St. Louis	1	0	1.000	Cincinnati	0	1	.000
Pittsbgh	1	0	1.000	Boston	0	2	.000

YESTERDAY'S RESULTS.

Pittsburgh........ 5; Chicago 0
St. Louis.......... 2; Cincinnati 0
[10 Innings.]
New York......... 4; Brooklyn 3
[Boston-Philadelphia not scheduled.]

GAMES TODAY.

Pittsburgh at Chicago. N. Y. at Brooklyn.
Phila. at Boston. St. L. at Cincinnati.

AMERICAN LEAGUE.

	W.	L.	Pct.		W.	L.	Pct.
Detroit	1	0	1.000	CHICAGO	0	0	.000
Boston	1	0	1.000	St. Louis	0	0	.000
Wash'n	1	1	.500	Cleveland	0	1	.000
Philadel	1	1	.500	New York	0	1	.000

YESTERDAY'S RESULTS.

Detroit............ 4; Cleveland 3
Boston............11; Philadelphia 5
Washington....... 3; New York......... 2
[Chicago at St. Louis, rain.]

GAMES TODAY.

Chicago at St. Louis. Boston at Phila.
Cleveland at Detroit. Wash'ton at N. Y.

THE GUMPS—COCKTAILS FOR TWO

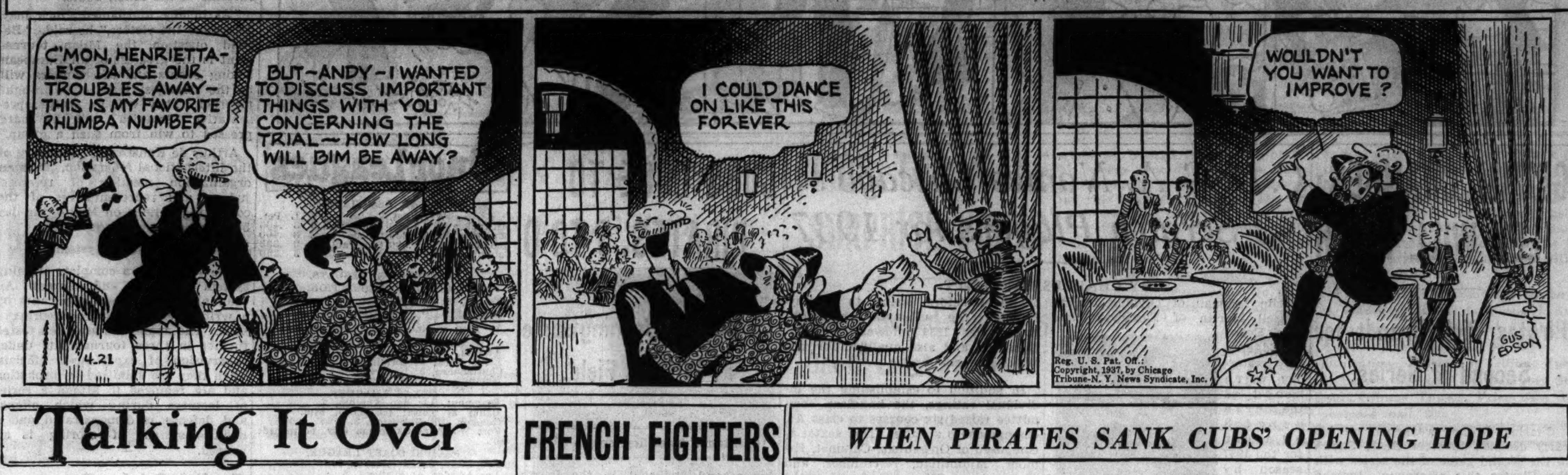

Reg. U. S. Pat. Off.; Copyright, 1937, by Chicago Tribune-N. Y. News Syndicate, Inc.

Talking It Over

BY ARCH WARD.

[Copyright: 1937: By The Chicago Tribune.]

ST. LOUIS, Mo., April 20.—Branch Rickey, vice president of the Cardinals and baseball's greatest orator, predicts that the Redbirds will finish first or sixth in the National league race. . . . Which seems to be quite a margin in any broker's office. . . . Mr. Rickey sized up the team's chances in that manner at the chamber of commerce dinner, given for the Cardinals, Browns, and White Sox last night. . . . If they hustle right from the start the Cardinals will come home in front, he said, but unless they rid themselves of their self-satisfaction and conviction that they can turn on the steam whenever steam is needed they will do well to finish sixth. . . . You could close your eyes and almost believe you were listening to the late Knute Rockne addressing the Notre Dame football squad after an all-victorious season. . . . Mr. Rickey really knows how to pour it out. . . . "The difference between a first and sixth place team in a race as close as the National league usually has is hustle," he maintained. . . . "I don't mean a club has to hustle especially in the stretch drive. It has got to fight tirelessly from the opening game to the finish. The slightest letdown is reflected in the final standing," he added. . . .

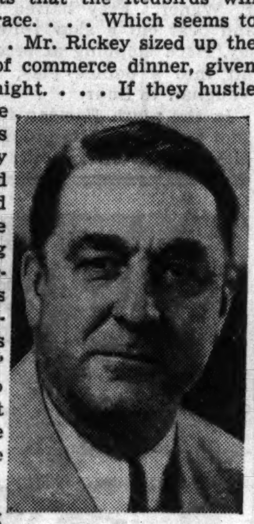

Branch Rickey.

Rickey took occasion to deflate the club's big man, Dizzy Dean, who apparently couldn't spare the time to attend the dinner, although all his clubmates with the exception of Brother Paul were there. . . . Rickey in his talk said that ball players have as much of an obligation to serve the public off the field as on the field. . . . They have a moral responsibility to the fans whose support provides them with a livelihood. . . . Rickey also scored athletes who like to read glowing accounts of their work in newspaper headlines but become embittered when a reporter makes adverse criticism. . . . He mentioned no names, but it was apparent he was referring to Dizzy's recent brawl with two newspaper men in Florida. . . .

Mike Gonzales, who is starting his 26th year in baseball as coach of the Cardinals, projected the only real humor the evening's oratorical program provided. . . . He amused the 1,500 guests with his remarks about the troubles of Frankie Frisch as a manager of the team. . . . "Frank, he is a great manager," said Mike, "'cause he raise a hell all a time. Some days he say not a thing to players and pick on coaches." . . . The three managers, Jimmy Dykes, Rogers Hornsby, and Frisch, spoke briefly and, regardless of where their clubs finish, you can put it down that the White Sox won't take a back seat in the banquet league. . . . Mr. Dykes is equipped with a pair of militant tonsils. . . . There was some confusion as to Frisch's status with the Cardinals after Tom Dysart, president of the chamber of commerce and toastmaster of the evening, introduced Owner Sam Breadon as manager of the team. . . . The reporters still believe, however, that Frisch manages the team when it is on the road, at any rate. . . . Mayor Dickmann added to the chaos when he ventured the hope that "we will see two world series in St. Louis next fall when our Cardinals and Browns win the pennant." . . . It is distressing at this late date to learn that there are two world series in the fall. . . . What must our readers think when they observe that we cover only one? . . . All of this only goes to show how violently St. Louis has been attacked by the heebie jeebies this spring. . . . We hope there is no rain tomorrow so we can escape before we are seized by the jitters ourselves. . . .

Hornsby, who will be at second base tomorrow for the Browns, will be 41 Monday. . . . He says his legs feel better than at any time since he was forced to the sidelines while with the Cubs. . . . "I don't know how long I'll last as a regular second baseman," he told this department today, "but I intend to stay in there as long as I feel I am helping the team." . . . Hornsby rates Harland Clift among the best third basemen in the game and he thinks highly of his catcher, Rollie Hemsley, who seems to have gotten religion and is in better shape than ever. . . . His team has batting power and better than average defense, but every one agrees that it lacks pitching strength. . . . If it should prove better than fans predict the Browns easily might turn out to be the surprise team of the league. . . . Hornsby has the club on its feet instead of on its back. . . . Change in ownership has had something to do with the fresh enthusiasm. . . . Some of the wealthiest men and finest sportsmen in St. Louis now direct the team. . . . Donald L. Barnes is in charge and for the first time in recent years the Browns have a boss. . . .

Ten Years Ago Today—Iron Mask II. won the feature race on the opening day card at Aurora. . . . Northwestern's Purple team defeated the Greens, 32 to 0, in the final spring practice game under the watchful eyes of Dick Hanley. . . . Cold weather caused the postponement of the St. Louis Cardinals-Cubs game.

Want a Winner? Find Out If He Drinks in Elkhorn Creek

BY FRENCH LANE.

[Chicago Tribune Press Service.]

Lexington, Ky., April 20.—Another method of picking the winner of a horse race has just come to light here.

Has the steed you are about to bet on ever taken a good healthy drink of the waters that flow between the banks of Elkhorn creek? If he hasn't, then maybe it is wiser not to make the wager.

Down here they do not sing about the banks of the Wabash, the waters of Minnetonka, or the gently flowing rivers of Illinois. Invariably the aquatic inspiration for song is rambling old Elkhorn creek.

The theory is that a thoroughbred horse, to be a really great one, must have drunk, at least occasionally, of its waters. About 40 feet wide in its most pretentious spot it runs its serpentlike way back and forth over practically every farm in the blue grass area.

All Great Horses Try It.

Oddly enough, comparatively few horses have reached fame without at some time or another having taken a few gulps of the clear cold water. The iron content in the creek waters is high and once, just a few years ago, there was an unexpected alcoholic content. That was the day of the big fire at the Old Pepper distillery. The plant stood on a tributary to Elkhorn creek and before the day was over barrels upon barrels of the aging liquor had flowed down through the blue grass valley.

This happened in the springtime, when many Kentucky horses were getting ready to leave for the races in Chicago, New York, Maryland, and other turf centers. Their owners, true to tradition, led their horses down for a last drink from the Elkhorn.

One whiff of the mellowed bourbon which by now was thoroughly mixed with clear Elkhorn water sent the handlers of these horses down on their hands and knees. Man and his horse drank to each other's health and success. Soon a rip roaring time was being had by all.

Man O' War Favorite Customer.

Man O' War has given Elkhorn its most far reaching testimonial. He drank of it every day while he grew to racing age. Equipoise drank nothing but Elkhorn creek water. Likewise did Twenty Grand and Re-

[Continued on page 28, column 7.]

FRENCH FIGHTERS WILL BE HARD TO BEAT AT MILAN

Parisians Hope to Earn Trip to Chicago.

BY WILFRID SMITH.

[Chicago Tribune Press Service.]

PARIS, April 20.—Boxing has long been associated with England, but since the war it not only has become an international sport but continental nations have developed far more stars than England. This is particularly true of France, which won two of eight Olympic championships at Berlin last summer and finished third in the standing. Germany won the Olympic boxing championship with 34 points; Argentina was second with 26, and France third with 23.

France was the first nation invited to Chicago for the Golden Gloves matches, and the record established by that team in 1931 has been surpassed only once. Chicago won five bouts. Among the Chicagoans beaten, however, was Fred Caserio, the team captain. He is now one of the Golden Gloves coaches and also brought a team of American boxers to the Paris tournament of 1935.

French Like Boxing.

French youth is intensely interested in boxing, according to Paul Oliver of the Paris Soir. While Georges Carpentier, whose Paris bar on the Boulevard Saint Michael rivals Jack Dempsey's in New York, is no longer a glamorous hero, Marcel Thil has replaced him.

International competitions are frequent. Paris and Tours are now planning matches following the European tournament at Milan, for boys failing to win the right to fight in Chicago. The Irish have been invited and have sent their acceptance contingent on the outcome at Milan.

Officials of the Federation Francaise de Boxe are enthusiastic over the trip to Chicago for the European winners. They look upon that reward as greater than any prize that could be offered. In view of the widespread interest and the number of countries competing, the European champions should form the most powerful group of fighters ever assembled on the continent.

Who Can Beat Despeauta?

It remains to be seen whether Europe can produce a middleweight champion better than Jean Despeauta, holder of the Olympic title. This Paris boxer, who will be 22 next October, has a three year record of nearly a hundred bouts. He is universally regarded as a splendid fighter. France's other Olympic champion is Roger Michelot, light heavyweight. Michelot began boxing in 1932 as a middleweight. In 1935 he won the French light heavyweight championship and also defeated an English opponent in international matches. Prior to competing in the Olympics, he won 136 bouts and lost eleven.

It is unfortunate that the Irish light heavyweight, Dick Hearns, is not competing at Milan, for he is regarded as equally good. Thus the European team would have been assured of a great light heavyweight. Hearns dislikes tournaments because

[Continued on next page, column 7]

Batter Up!

Get your eye on the pitch, smack it and start running—to your nearest mail box.

But first of all, make out a check or money order payable to The Tribune Charities, Inc., for your tickets to the International bouts between the amateur boxing champions of Europe and Chicago's Golden Gloves team.

Prices are: $3.30, $2.20, $1.65 and $1.10. Mail your orders to the Golden Gloves Ticket Manager, Tribune Tower, Chicago.

The date of the fights in Chicago Stadium—May 28—is only a little more than a month away.

WHEN PIRATES SANK CUBS' OPENING HOPE

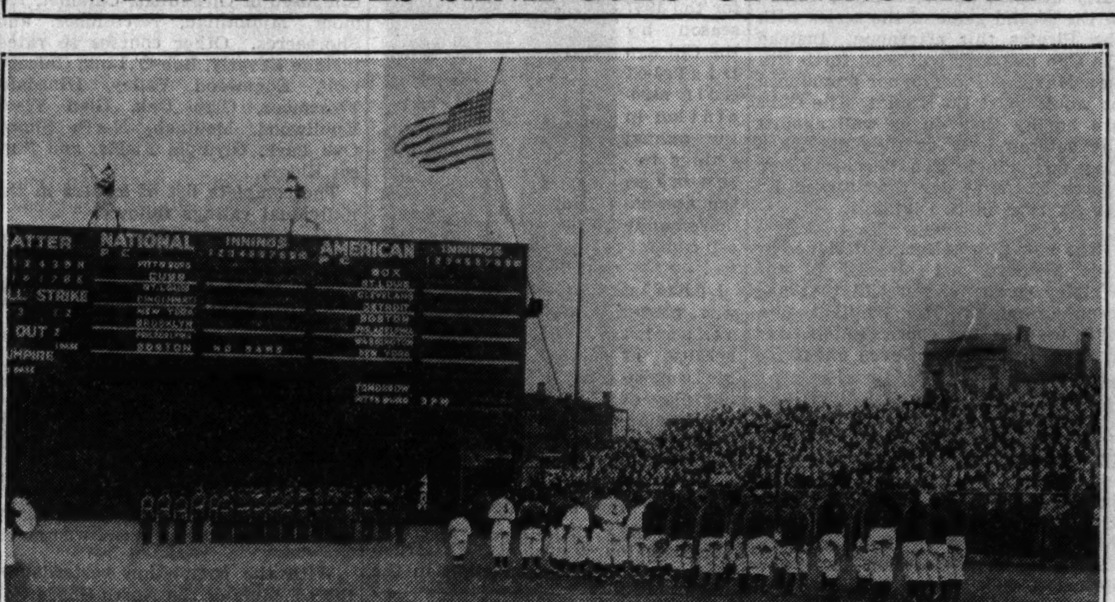

The Cubs' hopes of starting their official National league season yesterday with a victory ended in 5 to 0 defeat administered by Pitcher Cy Blanton and other associate Pittsburgh Pirates. The above photo shows the flag raising ceremony prior to the game, in which the Senn High school R. O. T. C. corps joined with both teams.

Manager Charley Grimm presents flowers to Paul Dominick, Cub mascot. Announcer Pat Piper is at the right.

Mayor Kelly contributed a civic touch to the opening day proceedings at Wrigley field by tossing out the first ball. [TRIBUNE Photos.]

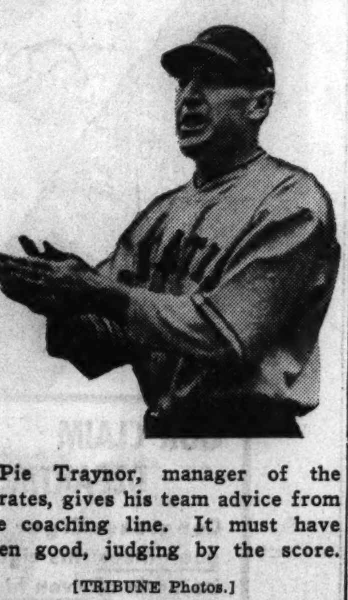

Pie Traynor, manager of the Pirates, gives his team advice from the coaching line. It must have been good, judging by the score.

[TRIBUNE Photos.]

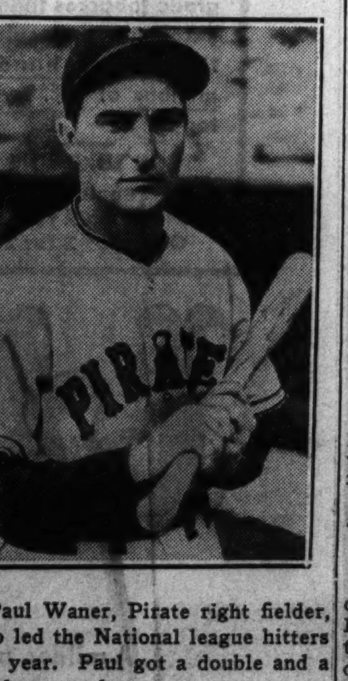

Paul Waner, Pirate right fielder, who led the National league hitters last year. Paul got a double and a single yesterday.

In the Wake of the News

SEEING THE CUBS.

FRIEND HOWARD: Well, Howard, because Arch was going to St. Louis for the White Sox opening there and the big civic celebration, only it rained in the so-called Mound City, he said I better trot out to Wrigley field and see if I could see anything that Ed Burns didn't see.

Of course, that was all right with me because Ed and I are good pals anyway, but he ought to see pretty well after being on a spring training trip and having to play a little draw occasionally, and besides that one time Ed and I were working on an assignment together and we neither of us saw something the boss saw—and that wasn't so good.

In this instance, however, Arch wouldn't be there and you had to be in the office so I went to the park at 2 o'clock to do a lot of seeing before Ed arrived and when I got there about 8,000 others of the 18,940 present also were and I began taking notes before Ed arrived, which was pretty soon, for I figured he couldn't see things unless he was there.

Well, Jack Bramhall's band was playing at its forty-fifth baseball season's opening and Pirates were practicing with vigor and there weren't any people on surrounding housetops and the cool, cloudy weather wasn't sending 'em through the turnstiles as fast as the turnstiles would turn, but pretty fast. So I refreshed my memory from the signs painted on the fence on how far the boys had to knock the baseball, or pill if you prefer, for a home run, and its 321 feet at right foul line, 356 to right bleachers, 440 feet to extreme center field, 364 to left bleachers, and 354 feet to left foul line. Suppose Ed saw that, too, but he'll probably not tell you about it.

Then while the Pirates were still practicing Manager Charlie Grimm was presented with two cubs as mascots. They were cute little rascals, about as large as a Scottie, and photographers took some pictures of them and I suppose Steger got one for you so you'll see them. They were presented by a Cub fan of 25 years' standing. M. D. Ator, American Airlines pilot, who has a flying record of 1,000,000 miles, so they told me, and I didn't know any one every flew that far, but that's what they told me, anyway. And the little cubs came from Sonora, Mexico, and the only bad thing about that is we don't want any Mex champions, do we?

Then the Cubs engaged in snappy preliminary practice—it's always snappy, isn't it, at the first game, and then the band, Senn R. O. T. C., Cubs and Pirates lined up and marched to the center field flagpole. That's where they fooled me, Howard. You see I thought since the Sox were away, probably the Cubs as a courtesy were going to hoist the city championship flag for them but no, it was "Old Glory" and every one stood up, and then the cavalcade marched back, Mayor Kelly threw out the first ball and Stan Hack caught it. Later Umpire Klem handed his honor a new ball to keep as a souvenir of the occasion—otherwise I would have brought it in for you.

Oh yes, I forgot to tell you that Mayor Kelly also threw out the first ball during practice when no one was looking but that was unofficial and only for the photographers in event they didn't get the official throwout.

By this time, I remembered to notice the Cubs' new uniforms which Arch asked me specially to observe, and really they are modish as described in Ed's Sunday story. They wore blue caps with red button top, white shirts with blue lines, red C on breast with blue u-b-s within the C., red and blue socks.

Well, Howard, I think I better stop now for the game began then and I don't want Ed to think I'm horning in on his territory. Besides, I'm a pretty rabid Cub rooter and after the game began I didn't see much to write about except a lot of our boys swinging bats somewhat futilely and fellows in gray running around the bases. But better luck next time and that was only the first game. Hoping you are the same. Regards.

Harvey T. Woodruff.

Belloise Wins 10 Round Decision Over Fisher

Brooklyn, N. Y., April 20.—[Special.]—Mike Belloise, recognized in New York as world's featherweight title holder, outpointed Maxie Fisher of Newark in a ten round bout in the Broadway arena tonight.

BLANTON HOLDS CHICAGO TEAM TO FIVE HITS

Pittsburgh Pounds French in Eighth.

BY EDWARD BURNS.

Darrell E. Blanton—Cy Blanton to his friends—yesterday had his sinker ready for the National league opener at Wrigley field. This proud possession of the Pittsburgh Pirates' skilled right hander was the prime reason for the Cub end of the 5 to 0 score with which the Pirates conquered Larry French and his Chicago associates.

Mr. Blanton held the Cubs to five hits, all singles, one by Augie Galan in the first inning, one by Stan Hack with two out in the second inning, another by Galan with one out in the sixth, and another by Hack at the start of the eighth. The fifth safe one was made by Linus Frey, who beat out an infield hopper in the eighth, batting for French. Added to this skimpy attack was one pass issued to Galan in the third inning.

Jensen Scores First.

Woody Jensen, first batter up in the game, scored the run which would have been enough to win. He did it on his single, a single by Paul Waner, and a force play. A double by Waner and a triple by Arky Vaughan gave the Pirates their first superfluous run in the sixth. After getting two out in the eighth French seemed to weaken. At any rate he issued his only pass, then pitched a single and two doubles to Vaughan, Gus Suhr, and Wilbur Brubaker for a net of three runs. The Pirates made 9 hits for 14 bases off French. Bryant got the side out in order in the ninth.

The game was run off in snappy fashion. Bill Klem, the grand old man of the umpiring trade, was behind the plate, heard no squawks and kept things moving to the extent that the 18,940 could get home early. The time of the game was only one hour and 33 minutes.

In view of the manner in which he braced later, French may not have been thoroughly warmed up when he started the game. Jensen opened with a single to center and went to third on P. Waner's single to right. Hack made a nice stop back of third to get Dickshot's grounder and threw to second to force P. Waner, Jensen scoring. Herman threw out Vaughan and Suhr lined to Galan.

Double Play Halts Cubs.

The Cubs seemed in a fair way to do some business in their first inning until they were snuffed out by a double play. Galan opened with a single to right, after which Herman grounded sharply to Brubaker. Handley forgot to cover second and though able to catch the throw could neither force Galan nor get Herman at first on the relay. Augie and Bill advanced on Cavarretta's sacrifice. Handley made a leaping catch of Collins' liner and threw to Vaughan at second to double Herman off the base.

Brubaker fanned to start the second inning, but Handley singled to left. Todd flied to Galan and Blanton was called out on strikes. The Cubs also wasted a single in their half of the second inning. After Demaree and O'Dea had flied out Hack singled to right, but immediately was forced by Jurges.

Jensen, P. Waner and Dickshot were retired in order in the third. In the Cub half Brubaker threw out French and then Galan walked. P. Waner made a great catch of what seemed a certain double and possible triple for Herman, after which Galan was out trying to steal second.

Three Up and Three Down.

It was three up and three down for both teams in the fourth and fifth innings. Brubaker contributed

[Continued on next page, column 6]

False Start

PITTSBURGH.

	AB	R	H	RBI	PO	A	E
Jensen, cf	5	1	1	0	1	0	0
P. Waner, rf	4	1	2	0	4	0	0
Dickshot, lf	3	1	0	0	3	0	0
Vaughan, ss	4	1	2	1	4	2	0
Suhr, 1b	4	1	1	2	11	0	0
Brubaker, 3b	4	0	1	1	0	4	0
Handley, 2b	4	0	1	0	2	4	1
Todd, c	4	0	1	0	2	2	0
Blanton, p	4	0	0	0	0	1	0
	36	5	9	4	27	13	1

CHICAGO.

	AB	R	H	RBI	PO	A	E
Galan, lf	4	0	2	0	3	0	0
Herman, 2b	4	0	0	0	2	4	0
Cavarretta, cf	3	0	0	0	2	0	0
Collins, 1b	4	0	0	0	11	1	0
Demaree, rf	3	0	0	0	1	0	0
O'Dea, c	3	0	0	0	7	0	0
Hack, 3b	3	0	2	0	0	2	0
Jurges, ss	3	0	0	0	0	3	0
French, p	2	0	0	0	1	1	0
*Frey	1	0	1	0	0	0	0
Bryant, p	0	0	0	0	0	0	0
	30	0	5	0	27	11	0

*Frey batted for French in eighth.

Pittsburgh ....100 001 030—5
Chicago ....000 000 000—0

Sacrifice—Cavaretta. Two base hits—P. Waner, Suhr, Brubaker. Three base hit—Vaughan. Left on bases—Pittsburgh, 5; Chicago, 4. Struck out—French, [illegible] Blanton, 3. Bases on balls—French, 1; Blanton, 1. Double plays—Handley to Vaughan; Handley to Vaughan to Suhr. Hits—French, 9 in 8 innings; Bryant, none in 1. Losing pitcher—French. Time, 1:33. Umpires—Klem, Sears and Ballanfant.

MORTON DEFEATS OAK PARK, 5 TO 0; LANE TECH WINS

Evanston and New Trier Triumph.

Prep Baseball

YESTERDAY'S RESULTS.

City League.

Schurz, 3; Roosevelt, 3 [called in sixth inning because of rain].
Lane, 18; Senn, 6.

SUBURBAN LEAGUE.

New Trier, 2; Highland Park, 1.
Morton, 5; Oak Park, 0.
Evanston, 15; Waukegan, 5.

GAMES TODAY.

City League.

Amundsen vs. Schurz.
Lakeview vs. Senn.
Waller vs. Lane.
Bowen vs. Hirsch.
Calumet vs. Morgan Park.
Parker vs. Fenger.
Tilden vs. Du Sable.
Lindblom vs. Hyde Park.
Kelly vs. Phillips.
Marshall vs. Austin.
Crane vs. Steinmetz.
Harrison vs. Farragut.
Foreman vs. Kelvyn Park.

Morton High school, defending baseball champion in the Suburban league, opened its season yesterday with a 5 to 0 victory over Oak Park at Cicero.

John Pinowski, the winning pitcher, fanned ten while yielding four hits. Joe Bezdek, center fielder, led the Morton attack with three singles.

Evanston, New Trier Win.

Evanston routed Waukegan, 15 to 5, and New Trier triumphed over Highland Park, 2 to 1, in other suburban league contests.

Lane Tech pounded five Senn pitchers for 12 hits in scoring an 18 to 6 victory in a City league encounter called in the seventh inning because of darkness. Richards, Lane catcher, paced the defending champions to their third straight triumph with a home run and two doubles.

Rain Halts Play.

In the only other city league contest on the day's schedule, Schurz and Roosevelt were rained out in the sixth inning with the score tied, 3 to 3.

CITY LEAGUE.

Lane	023 805—18	12	4
Senn	010 131— 6	10	4

Batteries—Riha and Richards, Wang; Genner, Treat, Warner, Oppice and Hauschild, Lauesen.

Schurz	002 01—3	8	3
Roosevelt	021 00—3	7	4

[Game called because of rain.]

Batteries—E. Zydowsky and V. Zydowsky; Kloss and Ded.

SUBURBAN LEAGUE.

Oak Park	000 000 0—0	4	4
Morton	300 011 *—5	8	1

Batteries—Schneider and Mackenzie; Pinowski and Waldvogel.

Waukegan	122 000 0— 5	17	2
Evanston	100 077 *—15	17	2

Batteries—Shook, Peteropolis and Van Paris, Ello; Ratcliffe and Koscielak.

Highland Park	100 000 0—1	5	3
New Trier	000 010 1—2	4	2

Batteries—Amedei, Rogan and Bernardi; Glover and Skillen.

M'CARTHY AND CARSON WIN IN HANDBALL PLAY

William McCarthy and Jip Carson of the Illinois Athletic club advanced to the second round in the state doubles handball tournament at the Madison Athletic club last night. They defeated Bill Libby and Sam Edelcup of the Jewish People's institute, -21, 21-1, 21-17.

Frank Turk and Steve Tenko, representing the Joliet Y. M. C. A., moved into the third round by triumphing over William Murphy and Chuck Ravas of Postl's gymnasium. The scores were 21-4, 21-20. Other results:

FIRST ROUND.

Quinn and Stenson, Madison A. C., defeated Swift and Plotter, Oak Park Elks club, 21-14, 21-20.

Marty McElligott and Jack McElligott, Madison A. C., defeated Ryan and Kennedy, unattached, 21-2, 21-17.

George H. Wightman, Tennis Pioneer, Dies

Brookline, Mass., April 20.—(AP)—George H. Wightman, a pioneer in tennis, died here today. He was 81. Wightman's son, George W., was president of the United States Lawn Tennis association and the American Olympic association. A daughter-in-law, Hazel Hotchkiss Wightman, is the donor of the Wightman cup, international women's tennis team trophy.

Indiana, Wabash Nines Are Rained Out in 4th Inning

Bloomington, Ind., April 20.—[Special.]—Rain forced cancelation of the baseball game between Indiana and Wabash this afternoon after four innings of play with the score 1 to 1. The two teams are scheduled to play at Wabash, May 14, but the engagement will not be a double-header, Coach Everett Dean said.

Western State Teachers Defeat Wisconsin, 13 to 0

Kalamazoo, Mich., April 20.—[Special.]—Western State Teachers scored a 13 to 0 victory over the University of Wisconsin today.

Wisconsin	000 000 000— 0	2	2
Western State	102 230 41*—13	13	0

Batteries—Fjelstad, Hendrichs, Palmiter, Krause, Lamphere and Radke; Arnold and Abel.

Cincinnati Awarded 1938 Women's Bowling Congress

Rochester, N. Y., April 20.—(AP)—Cincinnati was awarded the 1938 Women's International Bowling congress by an overwhelming vote at the annual business meeting here tonight.

De Kalb Teachers Beat Wheaton on Two Hits, 5-3

De Kalb, Ill., April 20.—(AP)—Although held to two hits by Johnston and McDonald, De Kalb Teachers defeated Wheaton college, 5 to 3, today in a Little Nineteen baseball game.

SMILIN' JACK—THE ROUGH RIDERS

GRIMM CHANGES; LEE WILL PITCH

Pirates Pick Brandt for Second of Series.

Charley Grimm weakened on his early decision to start Clyde Shoun in the second game of the series with the Pirates this afternoon. Instead the Cub manager will send forth Bill Lee. Manager Pie Traynor announced he would start Ed Brandt. The Cubs are hoping they do as well against the veteran lefty as they did when they met him in San Bernardino on March 29. That day they nicked Ed for six runs in two innings.

The new Cub uniforms, designed by Otis Shepard, art director of the Wrigley company, were all that had been promised. The brilliant new blue used in the caps, armlets, and socks showed up well even under the gray skies.

The numbering rotation has been altered. Manager Grimm, long No. 7, now is No. 1. Capt. Gabby Hartnett, long No. 9, now is No. 2. The only beef on the new numbering came from Bill Herman. His No. 4 formerly was worn by Babe Herman, Chuck Klein, and Ethan Allen, now departed.

Lee Handley, Pirate second baseman, scarcely looked like he was worth the $20,000 bonus the Pirates gave him for signing when in the first inning he failed to cover second on a potential double play. But he made amends before the inning was over. With Galan on third and Herman on second, and one out, he leaped high to spear Collins' liner, then threw to second in time to double Herman.

The Senn High R. O. T. C. conducted the flag raising ceremony. The well trained youngsters were the only ones who kept step in the march to the center field flagpole.

The chill weather cut the crowd down thousands under the number expected on the basis of the 70 degree sunshiny weather of Sunday and Monday.

Owner P. K. Wrigley was not among the opening day spectators. He is on Catalina island. President William Benswanger of the Pirates sat in a box near the Pirate dugout.

Everybody felt awfully sorry for Paul Waner on account of his having only a week of spring training when they saw him catch Herman's potential double or triple in the third inning. It was a sparkler that only a few gents in the business would have made, spring training or no spring training.

PITCHERS FOR TODAY'S GAMES IN BIG LEAGUES

New York, April 20.—(AP)—Probable pitching selections for tomorrow's major league games:

AMERICAN LEAGUE.

Cleveland at Detroit, Allen vs. Hatter.
Washington at New York, Appleton vs. Pearson.
Chicago at St. Louis, Kennedy vs. Hildebrand.
Boston at Philadelphia, Marcum vs. Caster.

NATIONAL LEAGUE.

New York at Brooklyn, Melton vs. Earnshaw.
St. Louis at Cincinnati, Warneke vs. Derringer.
Pittsburgh at Chicago, Brandt vs. Lee.
Philadelphia at Boston, Jorgens vs. Hutchison or Fette.

Standard Club Will Hold Father and Son Program

The annual Father and Son program will be held at the Standard club, 320 Plymouth court, Friday night. Several members of the Chicago White Sox, including Zeke Bonura, Luke Appling, Luke Sewell, and Ted Lyons have promised to attend. The American league's official motion picture, "Heads Up Baseball" will be shown.

C. D. G. A. Names Chicago's 3 Scratch Players for 1937

BY CHARLES BARTLETT.

John Lehman of Olympia Fields, Russell Martin of Flossmoor, and Chick Evans of Edgewater yesterday were named as the three scratch players for the 1937 season by the Chicago District Golf association in the annual ratings released by the association's handicap committee.

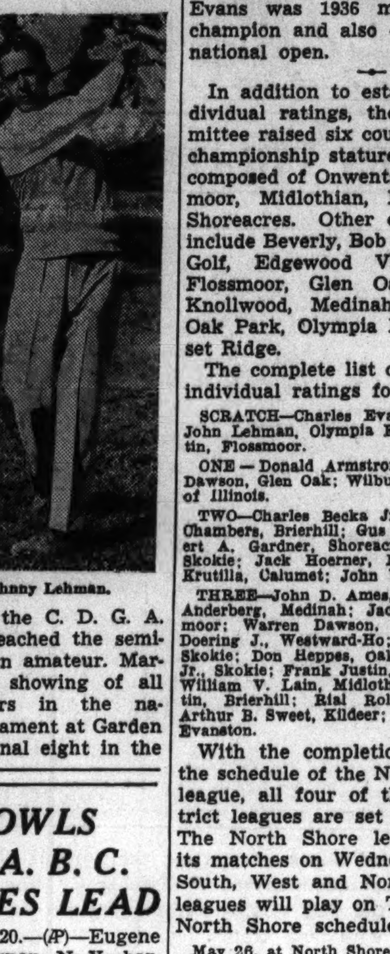

Johnny Lehman.

Lehman was placed at scratch because of his consistent play of last summer when he won the C. D. G. A. amateur title and reached the semi-finals in the Western amateur. Martin made the best showing of all of Chicago's golfers in the national amateur tournament at Garden City, reaching the final eight in the big field before losing to Johnny Fischer, the ultimate champion. Evans was 1936 midwest amateur champion and also qualified for the national open.

In addition to establishing the individual ratings, the handicap committee raised six courses to class AA championship stature. This sextet is composed of Onwentsia, Calumet, Exmoor, Midlothian, Northmoor, and Shoreacres. Other courses so rated include Beverly, Bob O' Link, Chicago Golf, Edgewood Valley, Hinsdale, Flossmoor, Glen Oak, Glen View, Knollwood, Medinah, North Shore, Oak Park, Olympia Fields, and Sunset Ridge.

The complete list of leaders in the individual ratings follows:

SCRATCH—Charles Evans Jr., Edgewater; John Lehman, Olympia Fields; Russell Martin, Flossmoor.

ONE—Donald Armstrong, Aurora; George Dawson, Glen Oak; Wilbur Kokes, University of Illinois.

TWO—Charles Becka Jr., Ridgemoor; Bill Chambers, Brierhill; Gus Fetz, Nordic; Robert A. Gardner, Shoreacres; Hunter Hicks, Skokie; Jack Hoerner, North Shore; John Krutilla, Calumet; John Wagner, Kildeer.

THREE—John D. Ames, Glen View; Cyrus Anderberg, Medinah; Jack Cameron, Flossmoor; Warren Dawson, Glen Oak; Arthur Doering J., Westward-Ho; James L. Garard, Skokie; Don Heppes, Oak Park; C. B. Hill Jr., Skokie; Frank Justin, Edgewood Valley; William V. Lain, Midlothian; Richard Martin, Brierhill; Rial Rolfe, Sunset Ridge; Arthur B. Sweet, Kildeer; Steve Williams Jr., Evanston.

With the completion yesterday of the schedule of the North Shore Golf league, all four of the Chicago district leagues are set for the season. The North Shore league will play its matches on Wednesdays, and the South, West and Northwest district leagues will play on Thursdays. The North Shore schedule follows:

May 26, at North Shore; June 9, at Edgewater; June 30, at Ridgemoor; July 7, at Indian Hill; July 21, at Evanston; Aug. 11, at Exmoor; Aug. 25, at Park Ridge; Sept. 8, at Westward-Ho; Sept. 22, at Sunset Ridge.

The other member of the league is Skokie.

BARBER BOWLS 749 FOR A. B. C. SINGLES LEAD

New York, April 20.—(AP)—Eugene Gagliardi, Mount Vernon, N. Y., barber, went into the singles lead in the American Bowling congress tournament today with 749.

Putting together games of 266, 277, and 206, he topped by 20 pins the score of Ernie Soest of Santa Monica, Cal., whose 729 had led for two weeks. For two games the 34 year old bowler from Mount Vernon threatened the all-time A. B. C. singles record of 774, held by Larry Shotwell of Covington, Ky., but he weakened on his final game.

Gagliardi bowled in the team event over a month ago, scoring 547. Today he counted 571 in doubles which gave him an all-events total of 1,894—about the middle of the prize winning list, but far short of the high ten.

STEELE-OVERLIN TITLE BOUT OFF; CHALLENGER ILL

Seattle, Wash., April 20.—(AP)—Promoter Nate Druxman tonight announced cancelation of the scheduled middleweight title bout here May 4 between Champion Freddie Steele, Tacoma, Wash., and Ken Overlin, Richmond, Va., because of Overlin's illness. Overlin, who arrived here Saturday to finish training, is in a hospital with gall bladder trouble.

Wildcat Swimming Team Names Danny Zehr Captain

Northwestern's swimming team was unanimous in its choice of Dan Zehr as captain for the 1937-'38 season at a banquet held in the North Shore hotel last night. Zehr, a junior, holds the national intercollegiate record in the 150 yard back stroke. Dick Breeden and George Kunz were selected co-captains of the water polo team.

New York Gets Favorable Report on Dog Race Bill

Albany, N. Y., April 20.—[Special.]—Measures designed to legalize dog racing in New York state were reported favorably tonight by the powerful rules committee of the assembly in a surprise move.

CUBS LOSE TO PIRATES, 5 TO 0

18,940 See Opening Game at Wrigley Field.

[Continued from first sports page.]

his second strikeout in the fourth and Cavarretta and O'Dea led off the two Chicago sessions with whiffs.

The Pirates made it 2 to 0 with a run in the sixth. Jensen was thwarted by Hack in an attempt to beat out a bunt, but P. Waner came through with his second hit, a double to left. Collins knocked down Dickshot's liner and recovered in time to get to first for the out, P. Waner taking third. Vaughan tripled to right center, scoring P. Waner. Suhr fanned.

With one out in the home sixth, Galan knocked a single, his second and the Cubs' third hit. Herman popped to Vaughan and Cavarretta bounced to Suhr.

In the seventh Brubaker popped to O'Dea and Handley grounded to Jurges, then Todd singled to left for the sixth Pirate hit. He was forced by Blanton. Collins, Demaree, and O'Dea were helpless in the Cub seventh.

Solve French in Eighth.

The Pirates pounded French quite a bit after two were out in the eighth. Herman threw out Jensen and P. Waner was called out on strikes. Dickshot got French's first pass and stopped at second on Vaughan's line single to center. Suhr doubled to right center, scoring Dickshot and Vaughan and scored himself on Brubaker's double along the left foul line. Handley fanned.

Hack opened the Cub eighth with a single to center, but Jurges flied to P. Waner. Frey batted for French and beat out a slow roller to Handley, Hack stopping at second. Galan hit into a double play, Handley to Vaughan to Suhr.

In the ninth Herman flied to Dickshot and Cavarretta grounded to Handley. Collins struck out.

Minor Leagues

AMERICAN ASSOCIATION.

	W	L	Pct.		W	L	Pct.
Milwaukee	4	0	1.000	Minneaps.	2	3	.400
Louisville	3	2	.600	Toledo	2	3	.400
Indianap.	2	2	.500	St. Paul	1	2	.333
Columbus	2	2	.500	Kansas Cit.	1	3	.250

YESTERDAY'S RESULTS.

AMERICAN ASSOCIATION.

Toledo, 6; Indianapolis, 2.
Milwaukee, 6; Minneapolis, 5.
Louisville, 7; Columbus, 6.
St. Paul at Kansas City; wet grounds.

SOUTHERN ASSOCIATION.

Atlanta, 13; Knoxville, 12.
Little Rock, 9; Birmingham, 3.
Chattanooga, 5; Nashville, 3.
Memphis, 5; New Orleans, 3.

TEXAS LEAGUE.

Beaumont, 11; San Antonio, 2.
Dallas at Tulsa; postponed, rain.
Houston, 10; Galveston, 3.
Fort Worth at Oklahoma City, postponed; rain.

PACIFIC COAST LEAGUE.

San Diego, 5; Sacramento, 1.
Los Angeles, 4; Portland, 3.
San Francisco at Seattle, postponed, rain.

FRENCH FIGHTERS WILL BE HARD TO BEAT AT MILAN

[Continued from first sports page.]

the number of bouts in succession is too tiring.

Henri Masson, Paris boxing instructor, declined today to guess the outcome of the Milan bouts.

"As in any tournament, luck may determine the victors," he said. "Beyond question, the Milan tournament is the greatest of all European boxing events and the winners will be the strongest team ever brought together. They will be truly representative. America will be hard pressed to win from such a group."

Arthur de Kankovszky, secretary of the international federation, plans an organization meeting of referees, judges, and representatives of the competing nations on May 4, the day before the tournament opens.

Here's Irish System.

The Irish have a complete training system for judges and referees. An examining board tests applicants by a written examination on scoring a bout. The applicants are then tested further in three tournaments under supervision of experienced officials. Then they are admitted on probation and are required to attend a series of lectures during which offense and defense is demonstrated and a definite system of scoring is arranged.

English Cricket Team Stops in City on Way Home

Cricket players who represented England in the recent test matches with Australia were the guests of the Illinois Cricket and Rugby association yesterday at a luncheon at the Morrison hotel. The team arrived yesterday from Los Angeles, and is scheduled to sail today for England.

Seagram-Distillers Corp.—N. Y.

CIGAR-BITES-MAN TEST

LA PALINA Laboratory of Pseudo Pscience

We pulled Prof. Tipple out of our secret Pscientific laboratories and asked bluntly:

"Has La Palina Excellente 5¢ Cigar ever bitten a smoker?"

"We have just completed that test", said the eminent old Pfossil. "Our inventive staff exposed themselves daily to La Palina Excellentes and escaped unscathed and unscarred. They even teased and worried their cigars, but nary a bite or a bark."

So we leave biting to the man-eating shark and get back to the soothing, biteless friendliness of La Palina Excellente 5¢ Cigar.

5¢

OUR CLAIM DEPARTMENT

Congress Cigar Co. guarantees this cigar to be made of even higher grade tobaccos than the Excellente that sold in the seven hundred millions at 10¢. Try one today!

DE LUXE LINE
Senator 10¢
Magnolia 2 for 25¢
Queen 2 for 25¢

Copyright 1937 by Congress Cigar Co., Inc.

LA PALINA EXCELLENTE Cigar

A milder, mellower MODERN BLEND of finest long filler Havana and other tropical tobaccos.

CASSEL CIGAR CO., 835 W. Randolph St., Chicago, Distributors

STOP "SHAVING SKIN"

Pinaud's Lilac Vegetal closes pores so grease and dirt can't collect to form pimples, blackheads. For perfect grooming, for a fit, fresh shave, insist on

PINAUD LILAC VEGETAL

THE HOUSE OF PINAUD PARIS — NEW YORK

2½% on Savings

$5,000 maximum insurance for each depositor.

Personal LOAN & SAVINGS Bank
Eighty One (81) West Monroe
FRAnklin 8700
Member Federal Deposit Insurance Corporation

free

2 NASH '8s' EVERY WEEK

20 RCA VICTOR AUTO RADIOS
500 AUTOGRAPHED BIG LEAGUE BASEBALLS

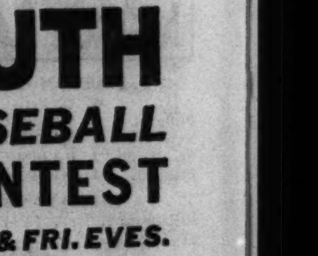

Tune in SINCLAIR BABE RUTH BASEBALL CONTEST
WED. & FRI. EVES.
WBBM—9:30
free Entry Blanks at Sinclair Stations

J. DEAN HIT HARD, BUT CARDS BEAT REDS IN 10TH, 2-0

34,374 See Opening Game at Cincinnati.

Cincinnati, O., April 20.—(AP)—After furnishing Dizzy Dean excellent fielding support through nine innings the St. Louis Cardinals came up with some stout batting support in the tenth today to give their star right hander a 2 to 0 victory over the Cincinnati Reds in the opening game of the local National league season. Successive doubles by Joe Medwick and Johnny Mize, a single by Leo Durocher, and a long fly by Catcher Bruce Ogrodowski provided the winning margin.

Dean was touched for one or more hits in every inning except the second. Among the Reds' 13 hits were four doubles.

The paid attendance of 34,374 was the largest to jam Crosley field since 1927. Gov. Martin L. Davey of Ohio was among the spectators.

Jimmy Outlaw, 22 year old recruit third baseman, and Les Scarsella, sophomore first baseman, led the Cincinnati batting attack with three hits each. Outlaw, in addition, turned in several good fielding plays.

Until the tenth the Cardinals had been able to get only six hits off Ray [Peaches] Davis. Score:

ST. LOUIS.	Ab	R	H	P	A	CINCINNATI.	Ab	R	H	P	A
T.M're,cf	4	0	2	5	0	Outlaw,3b	5	0	3	1	7
S.Ma'n,2b	4	0	1	4	1	Walker,cf	4	0	1	3	0
Bord'y,3b	4	0	1	2	2	Good'n,rf	4	0	2	1	0
Medw'k,lf	4	1	1	3	0	Weint'b,lf	5	0	0	4	0
Mize,1b	4	1	2	9	1	Lomb'di,c	5	0	2	2	1
J.Mar'n,rf	4	0	1	1	0	Scar'la,1b	5	0	3	13	1
Duro'er,ss	4	0	1	0	5	Gelb'rt,2b	5	0	1	4	3
Ogro'ski,c	4	0	0	6	0	Myers,ss	3	0	1	1	2
J. Dean,p	4	0	0	0	1	R.Davis,p	4	0	0	1	3
	36	2	9	30	10		*41	0	13	30	17

*Dwyer batted for Myers in 10th.

St. Louis	000	000	000	2—2
Cincinnati	000	000	000	0—0

Errors—S. Martin, J. Dean. Runs batted in—Mize, Ogrodowski. Two base hits—Medwick, Mize [2], Outlaw, Goodman, Lombardi, Scarsella. Sacrifice—Walker. Double plays—Durocher to S. Martin to Mize; Outlaw to Gelbert to Scarsella. Left on bases—St. Louis, 4; Cincinnati, 14. Bases on balls—J. Dean, 2. Struck out—J. Dean, 6; Davis, 1. Umpires—Moran, Magerkurth, and Barr. Time—1:54.

GIANTS BEAT DODGERS.

Brooklyn, N. Y., April 20.—(AP)—The New York Giants began their defense of the National league championship today with a 4 to 3 ninth inning victory over Van Lingle Mungo and the Brooklyn Dodgers. A near capacity crowd at Ebbets field of 32,387, saw the titleholders spot Mungo a three run lead in the second inning, rally to tie the score in the sixth, and clinch the game with a last inning rally.

Hal Schumacher, who pitched a five hit game, dealt the decisive blow in the ninth. The Giants' star right hander smashed a long fly to center that brought home George Davis, pinch running for Gus Mancuso, with the winning tally. Mancuso had led off the inning with a double.

Mungo struck out nine Giants. Score:

NEW YORK.	Ab	R	H	P	A	BROOKLYN.	Ab	R	H	P	A
Bartell,ss	4	1	1	2	3	Wilson,cf	4	0	0	1	0
Chiozza,3b	5	2	2	0	0	Bucher,3b	3	0	0	0	1
Moore,lf	4	0	2	2	0	Winsett,lf	3	0	0	4	0
Ott,rf	4	0	0	5	0	Manush,rf	4	1	1	0	0
Leiber,cf	4	0	0	2	0	Phelps,c	3	1	1	10	1
McC'hy,1b	4	0	1	9	0	L'getto,2b	4	0	0	3	3
Mancuso,c	3	0	2	5	3	Hassett,1b	3	0	1	6	2
Wh'h'd,2b	4	0	1	2	4	English,ss	1	1	1	2	3
Schu'her,p	4	0	1	0	1	Mungo,p	3	0	1	1	2
*Davis	0	1	0	0	0						
Danning,c	0	0	0	0	0						
	36	4	10	27	11		†29	3	5	27	12

*Ran for Mancuso in ninth.
†Gautreaux batted for English in ninth.

New York	000	102	001—4	
Brooklyn	030	000	000—3	

Errors—Whitehead, Lavagetto [2], Bucher. Runs batted in—Hassett, Mungo [2], Leiber, Schumacher. Two base hits—Bartell, Mungo, Mancuso. Three base hits—Chiozza, Moore. Sacrifices—Bartell, English. Double plays—Bucher to Lavagetto to Hassett; Lavagetto to English to Hassett. Left on bases—New York, 7; Broklyn, 5. Bases on balls—Mungo, 1; Schumacher 5. Struck out—Mungo, 9; Schumacher, 5. Umpires—Reardon, Goetz, and Parker. Time—2:20.

NORTHWESTERN NINE TO MEET CHICAGO TODAY

Northwestern university's baseball team will open its home season today against Chicago at Roycemore field in Evanston. The game will start at 4 o'clock.

The Wildcats will be out after their first victory after having dropped two games to Ohio State last week. Chicago opened its conference season by earning an even split in two games with Iowa last Friday and Saturday.

Bill Syring, sophomore right hander, will be Northwestern's starting pitcher, while either Joe Mastrofsky or Paul Amundsen will pitch for the Maroons. Mastrofsky, Chicago's leading hurler last season, lost his opening start against Iowa, but probably will be given an opportunity to try again today.

Loss of Capt. Ralph Mack of Northwestern as a result of a fractured finger sustained in the first Ohio game provides a problem at the catching position. Mack was the only experienced catcher. He will be replaced by Myrle Keppen.

181,016 ATTEND MAJOR LEAGUES' OPENING GAMES

New York, April 20.—(AP)—Attendance at today's six major league games totaled 181,016. Figures follow:

AMERICAN LEAGUE.	
Washington at New York	45,850
Cleveland at Detroit	38,200
Boston at Philadelphia	11,265
NATIONAL LEAGUE.	
St. Louis at Cincinnati	34,374
New York at Brooklyn	32,387
Pittsburgh at Chicago	18,940

College Baseball

Cornell, 10; Colgate, 9.
Washington, col., 5; Juniata, 1.
Columbia, 8; Princeton, 7.
Georgetown U., 9; Delaware, 8.
Western State Teachers, 13; Wisconsin, 0.
De Kalb Teachers, 5; Wheaton, 3.
Louisville, 5; Hanover, 3.
Indiana Normal, 10; Ball State, 9.
Butler, 7; Indiana State, 6.
Illinois-Cedar Rapids, Ia. [Western league], rain.
Kansas, 7; Kansas State, 2.
Indiana, 1; Wabash, 1. [Four innings; rain.]

WALKER, TIGERS BEAT INDIANS, 4-3

38,200 See Detroit Star Get Four Hits.

Detroit, Mich., April 20.—(AP)—Paced by the batting of Gerald Walker, Detroit's Tigers opened the American league baseball season here today with a 4 to 3 victory over Cleveland, before 38,200. Walker, who led the Tigers in batting last year, opened the second inning with a home run over the left field wall and later made a triple, a double, and a single. Score:

CLEVELAND.	Ab	R	H	P	A	DETROIT.	Ab	R	H	P	A
Lary,ss	5	1	3	5	3	White,cf	4	1	1	2	0
Hugh's,3b	4	0	3	1	3	Cochr'ne,c	3	0	0	7	1
Averill,cf	5	1	0	2	0	Ge'r'g'r,2b	4	0	1	2	3
Trosky,1b	4	0	0	8	1	Gr'b'rg,1b	3	0	0	6	1
Solters,lf	3	1	0	2	0	Walker,rf	4	2	4	1	0
Hale,2b	5	0	1	4	3	Goslin,lf	3	1	0	3	0
Ca'pb'll,rf	3	0	1	0	0	Fox,lf	0	0	0	0	0
Pytlak,c	3	0	0	2	5	York,3b	3	0	1	2	1
Harder,p	3	0	1	0	3	Rogell,ss	3	0	0	4	0
Brown,p	0	0	0	0	0	Auker,p	4	0	1	0	2
	*36	3	9	24	18		31	4	8	27	8

*Sullivan batted for Harder in eighth.

Cleveland	011	100	000—3
Detroit	110	200	00*—4

Errors—Greenberg, Auker, Hughes, Hale. Runs batted in—Gehringer, Rogell, Walker, Harder, Hale. Two base hits—White, Lary, Walker. Three base hit—Walker. Home run—Walker. Stolen base—Solters. Sacrifices—Cochrane, Hughes. Double play—Cochrane to Gehringer to Cochrane. Left on bases—Cleveland, 12; Detroit, 10. Bases on balls—Harder, 6; Auker, 4. Struck out—Auker, 3; Harder, 2. Hits—Harder, 8 in 7 innings; Brown, 0 in 1. Hit by pitcher—Auker [Pytlak]. Wild pitch—Auker. Passed ball—Pytlak. Losing pitcher—Harder. Umpires—Geisel, Summers, and Johnson. Time—2:20.

RED SOX ROUT A'S.

Philadelphia, April 20.—(AP)—The Boston Red Sox today hammered three Athletics' pitchers for 18 hits and an 11 to 5 victory. Harry Kelley was chased with a five run attack in the fourth inning that gave Wes Ferrell an 8 to 0 lead. The bombardment was continued against Ross and Herman Fink. Bob Johnson hit his second 1937 home run in the fourth. Score:

BOSTON.	Ab	R	H	P	A	PHILADELPHIA.	Ab	R	H	P	A
Doerr,2b	5	1	3	3	1	Finney,cf	5	0	1	0	0
Cramer,cf	4	1	1	0	0	Werber,3b	5	0	1	0	6
Gaffke,lf	5	3	2	3	0	Moses,rf	5	2	2	1	0
Cronin,ss	5	1	3	1	3	John'n,lf	3	2	2	4	0
Higgins,3b	5	1	3	1	1	Dean,1b	5	0	3	10	0
R. Fer'll,c	4	1	2	8	1	Hayes,c	5	0	0	5	1
Mills,rf	4	1	2	3	0	Newso'e,ss	4	0	1	1	2
Alma'a,1b	5	0	1	8	0	Cissell,2b	4	1	3	6	4
W. Far'll,p	4	2	1	0	3	Kelley,p	1	0	0	0	2
						Ross,p	1	0	0	0	0
						Fink,p	1	0	0	0	1
	41	11	18	27	9		*40	5	13	27	16

*Rothrock batted for Ross in sixth.

Boston	021	521	000—11
Philadelphia	000	102	110— 5

Errors—Doerr, Higgins, Finney [2], Werber [2]. Runs batted in—R. Ferrell, Mills, Higgins [3], Gaffke, Cronin [2], Johnson, W. Ferrell, Cramer, Dean [2], Hayes. Two base hits—Higgins, Cronin [2], W. Ferrell, Moses [2]. Three base hit—Mills. Home run—Johnson. Sacrifice—Mills. Double plays—Newsome to Cissell to Dean; Werber to Cissell to Dean [2]; Higgins to Doerr to Almada. Left on bases—Boston, 7; Philadelphia, 11. Bases on balls—W. Ferrell, 3; Kelley, 2; Ross, 1. Struck out—Kelley, 1; W. Ferrell, 6; Fink, 2. Hits—Kelley, 9 in 3 1-3 innings; Ross, 6 in 2 2-3; Fink, 3 in 3. Losing pitcher—Kelley. Umpires—McGowan, Moriarty, and Quinn. Time—2:31.

Simmons Helps Senators Spoil Yankees' Opener, 3-2

New York, April 20.—(AP)—The Champion New York Yankees got off to an inauspicious start in their quest for another American league championship today, when they lost their opener to the Washington Senators, 3 to 2, before 45,850.

Lefty Gomez, Yankee southpaw, essaying a comeback, was the victim of his third opening day setback in three years. He has lost all three decisions by one run.

Except for the third inning, when the Yanks showed traces of power, Monte Weaver, veteran righthander would have scored a shutout. In this inning the Yankees bunched four of their ten hits to score twice.

After being held to one run and three hits in six innings, the Senators bunched five hits in the sixth and eighth to score two runs. One of the latter was a homer into the right field stands by Al Simmons, who made three hits in five tries. Score:

WASHINGTON.	Ab	R	H	P	A	NEW YORK.	Ab	R	H	P	A
Chap'n,cf	4	1	2	0	0	Crose'ti,ss	5	0	2	5	2
Lewis,3b	5	0	1	0	1	Rolfe,3b	4	1	1	2	2
Kuhel,1b	5	0	0	10	0	Johnson,lf	5	1	2	2	0
Sim'ons,lf	5	1	3	3	0	Gehrig,1b	4	0	3	4	1
Stone,rf	4	1	1	2	1	Dickey,c	3	0	1	9	0
Bluege,ss	4	0	1	1	3	Selkirk,rf	3	0	0	1	1
Myer,2b	3	0	1	5	6	Lazzeri,2b	2	0	0	1	2
Hogan,c	4	0	1	6	1	Hoag,cf	4	0	0	3	1
Weaver,p	3	0	0	0	1	Gomez,p	3	0	1	0	1
						Murphy,p	0	0	0	0	0
	37	3	10	27	13		*34	2	10	27	10

*Powell batted for Gomez in eighth.

Washington	100	001	010—3
New York	002	000	000—2

Errors—Hoag, Crossetti. Runs batted in—Simmons [2], Gehrig, Dickey, Hogan. Two base hits—Gehrig [2]. Home run—Simmons. Double play—Myer to Kuhel. Left on bases—New York, 10; Washington, 10. Bases on balls—Gomez, 3; Weaver 5. Struck out—Gomez, 6; Weaver, 3. Hits—Gomez, 9 in 8 innings; Murphy, 1 in 1. Losing pitcher—Gomez. Umpires—Dineen, Owens, and Hubbard. Time—2:35.

Babe Ruth is still a hero to the fans. Here he is giving autographs at yesterday's game between the New York Yankees and the Washington Senators. Mrs. Ruth is at the right.

[Associated Press Wirephoto.]

Exhibition Baseball

AT WORCESTER, MASS.

Boston [N.]	001	112	001—6	12	2
Holy Cross	000	301	001—5	6	2

Batteries—Frasier and Wasem; Bruninghaus, Kenney and Ryan.

BIRDS, TOO, MAKE SURPRISE VISITS

Ruby Crowned Kinglet Is One of Least Expected.

BY BOB BECKER.

One of the pleasures of looking for migrating birds during the spring is that you never know when you are going to be surprised. Often when you least expect some interesting bird visitor near your home he may be just outside your window.

A few days ago we happened to look out from an upstairs window and there, within a few feet, were two very distinguished bird visitors. One was the ruby crowned kinglet. The other was the hermit thrush, which ranks among our most famous American songsters.

The ruby crowned kinglet always intrigues us because it is such a tame bird. If your are lucky enough to come upon any of them in shrubbery you will be able to get very close to them. The other morning we had a pair of these small birds in the vines on the fence of our kennel. At first glance they looked like warblers. In fact, kinglets are quite warbler-like in general appearance. [They are less than 4½ inches long.]

When we saw this pair of birds, they were tripping from vine to vine looking for insects, hardly staying in one place long enough for one to note their plumage colors.

Bright Ruby Patch.

But being above the birds we had a good chance to see that bright ruby patch on the head of each bird . . . a gorgeous bit of coloring that is bound to catch you reye. When we watched these birds we wondered where they had wintered. Some of the kinglets may go as far south as Guatemala during the winter.

The hermit thrushes [two of them] were in shrubbery close to our home when we noticed them. One of the birds was scratching in the leaves to find food. There was no mistaking this beautiful songster. His rufous brown tail of a distinctly different color than his back immediately was noticeable when we turned the binoculars on him.

One of Our Earliest.

The hermit thrush comes to us in the spring when the woods are bare. It's one of our earliest thrushes. Yet we have the feeling that this songster is noticed but little because it is such a retiring bird. It will come around suburban homes, but when disturbed, it silently slips away into shrubbery or into trees. Inasmuch as this migrant is not in full voice at this season, we miss hearing its beautiful song.

Running the hermit a close second for singing honors is the woodthrush. The flute-like notes of this bird soon will be heard in wooded areas as it is due to arrive from the south within a short time.

For complete information on how to identify, attract, feed and house birds, read Bob Becker's "BIRDS AND BIRDHOUSES." 96 pages, 73 illustrations. On sale at Tribune Public Service Offices, 1 So. Dearborn St., and Tribune Tower. Price, 25c; by postpaid mail, 32c.

GREENLEAF WINS TO FORCE SECOND BILLIARD PLAYOFF

New York, April 20.—(AP)—Ralph Greenleaf of New York forced another round robin playoff when he threw the world pocket billiard championship into a three-way tie by defeating Andrew Ponzi, New York, 125 to 71, in 15 innings tonight.

It was Greenleaf's second victory in three games of a round robin to break a four-way deadlock for the title resulting from the regular tournament. In the opening match of the night Jimmy Caras of Wilmington, Del., the defending champion, had whipped Irving Crane of Rochester, N. Y., 125 to 42, in 20 innings.

Caras will open the second playoff by meeting Greenleaf tomorrow afternoon. Ponzi will play the loser immediately afterward.

Score by innings:

GREENLEAF — 0 0 1 0 12 30 21 21 27 0 0 0 0 10 6—128. Scratches, 2; foul, 1. Total, 125. High run, 30.

PONZI—1 0 0 2 1 0 0 0 24 0 0 15 0 31—74. Scratches, 3. Total 71. High run, 31.

CARAS—0, 7, 1, 0, 0, 27, 0, 20, 7, 0, 14, 0, 43, 1, 0, 0, 0, 0, 0, 9—129. Scratches, 4. Total, 125. High run, 43.

CRANE—0, 22, 0, 0, 0, 0, 19, 4, 3, 2, 0, 0, 5, 7, 0, 0, 0, 0, 0—62. Scratches, 5 [15 off for three successive scratches]. Total, 42. High run, 22.

COLLEGE TENNIS.

West Virginia, 8; Fairmont Teachers, 1.
Maryland, 5; Western Maryland, 4.

"A LABEL THAT HANGS BY MORE THAN A THREAD"

Lord and Lord

TAILORED ON FASHION ROW

A *Lord & Lord* label is more than a name. It's a degree, a degree conferred upon fabrics that pass rigid wear-resisting tests, a degree conferred upon style and colors that measure up to highly competitive leadership requirements, a degree upon workmanship that meets exacting standards of skill. The *Lord & Lord* label can no more be detached from *Lord & Lord* clothes than an A.B. or Ph.D. can be taken away from the man who has earned one. And its significance is as clearly recognized.

"Lord & Lord"
CUSTOM-LIKE TAILORED
SUITS
$28.50

Proved Favorites with Discriminating Men

The designing of *Lord & Lord* clothes entails more than mere skill in cutting and drafting. *Lord & Lord* style artists are no mere colorists or designers. They are style authorities who know style as well as you know the intimate details of your own life. They draw their inspiration from the fashion centers of America and Europe. This is the reason you will find *Lord & Lord* suits in models and sizes for every man.

Latest styles and patterns for men and young men!

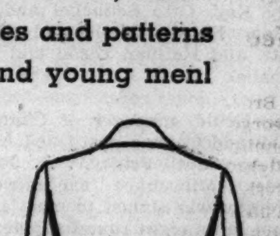

Illustrated is the New Sunburst Sport Back with Bi-swing Sides.

Sizes for Regulars, Shorts, Conservatives, Longs, Short-Stouts, Long-Stouts and Young Men's Stouts to Size 50.

USE OUR CONVENIENT
"Improved"
BUDGET BUYING PLAN
Pay only $4.00 down and $2.00 weekly!
12 weeks to pay—no carrying charge.

NOW 10 DEPT. STORES
AMERICA'S FASTEST GROWING DEPT. STORES
GOLDBLATT BROS
It's smart to buy for less
Copyright: 1931: by Goldblatt Bros., Inc.

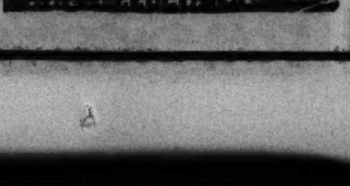

NEW STATE ST. STORE
State, Jackson, Van Buren (Formerly DAVIS Store)
AND ALL NEIGHBORHOOD STORES
Broadway at Lawrence | 91st St. & Commercial
Lincoln at Belmont Ave. | Chicago & Ashland Ave.
47th Street and Ashland | 26th and Turner Ave.
Chicago and Cass Sts. Joliet (Ill.) | Hohman Ave. at Sibley Hammond (Ind.) | 645-665 Broadway Gary (Ind.)

Men on the Way Up smoke
EL PRODUCTO
for real enjoyment

They know that smoking good cigars circulates an atmosphere of easy confidence—the state of mind that breeds success.

They appreciate the real enjoyment that only a light, mild, quality cigar can give. They like the rich taste of the choice Havana blends with other fine tobaccos. They enjoy the knowledge that El Producto is so mild you can smoke it all day long.

Step up and ask for El Producto—in the size that suits your fancy. Shapes range from slim to full bodied, but the quality never varies. 10c to 25c.

G. H. P. Cigar Co., Inc., Phila., Pa.

CHICAGO DISTRIBUTING BRANCH
17-19 E. HUBBARD STREET
TELEPHONE WHITEHALL 5110

BRADDOCK, ROSS ON ST. HILARY CARD TONIGHT

Champions Are Expected to Referee.

James J. Braddock.

James J. Braddock, who expects to defend his heavyweight championship against Joe Louis in June; Barney Ross, welterweight titleholder; Joe Triner, chairman of the Illinois boxing commission; James C. Mullen, Chicago Stadium promoter; Capt. Roy E. Davis, head of the Central A. A. U. sports committee, and Verne Patterson, 1937 Chicago Golden Gloves 147 pound champion, will be among the headliners at the fourth annual amateur boxing show presented under the auspices of St. Hilary parish at the church hall, 5735 North Fairfield avenue, tonight.

Braddock is expected to referee the three round bout involving Clarence Lane, Northwest gymnasium welterweight, and Jimmy Doyle of the 124th Field Artillery armory. Ross, 1929 Golden Gloves featherweight monarch, will officiate the bout between Lou Angelucci, member of the Chicago intercity Golden Gloves team, and John Lewandowski, Catholic Youth organization star.

Metz, Goudie Named.

Judges of the Lane-Doyle encounter will be Rube Metz and Lieut. Roman A. Goudie, while those serving in this capacity at the Angelucci-Lewandowski contest will be Dr. E. Allen Frankel and Carl Witt.

Among the referees will be Danny Miller and Phil Collins.

Mullen, one of the sponsors of the Illinois boxing law, will be one of the judges between Patterson and Clifton Foy. The other official will be Carl Vinciquerra, last year's Golden Gloves light heavyweight king. Johnny Behr, 1936 American Olympic Golden Gloves coach, will referee. The timers will be J. J. Lipp and Charles Sideotham. Announcers include William [Pep] Kerwin and Sam Abruscato.

Rodak, Marek to Officiate.

Other former Golden Gloves heroes who will officiate are Leo Rodak, now a leading challenger for the professional featherweight crown, and Max Marek, who defends his state heavyweight title against Harry Thomas at the Coliseum a week from tonight.

The Rev. Thomas J. Burke, pastor of St. Hilary, is making arrangements to handle a large crowd. The contests include:

Frank O'Brien, Madison A. C., vs. Ed O'Connor, lightweights.

Wayne Fidler, former novice Golden Gloves champion, vs. Johnny Francisco, C. Y. O., featherweights.

William Duncan, Kane County A. C., vs. Chester Rice, Trafton's gymnasium, light heavyweights.

Joe Jawgiel, Roman Catholic union champion, vs. Harry Tindall, Madison A. C., light heavyweights.

Stanley White, Kane County A. C., vs. Fred Lenz, Northwest gymnasium, junior welterweights.

Jimmy Doyle, 124th Field Artillery armory, vs. Clarence Lane, Northwest gymnasium, welterweights.

Lou Angelucci, Golden Gloves finalist, vs. John Lewandowski, C. Y. O., welterweights.

Other amateur shows tonight will be held at Lyceum hall and 124th Field Artillery armory gymnasium.

In addition there will be wrestling competitions at the Rainbo Fronton, Clark street and Lawrence avenue, and Eagles hall in South Chicago. Oki Shikina, who is matched to meet Ali Baba at the Coliseum April 30, clashes with Hans Schnabel in the main bout at the Fronton. Supporting matches pair Jack Curtis and Rudy Kay, Otto Schnabel and Ken Fenlon, Heinie Olson and Denny Lentz, and Herman Olson and Fritz Schnabel.

Joe Gould, manager of Champion Jim Braddock, has postponed his arrival here until Friday. . . . Johnny Caudes, Milwaukee bantamweight, has been signed to meet Lenny Cohen in an eight round supplementary contest to the attraction involving Pete Lello and Bucky Keyes at Marigold Garden Friday. Carl Vinciquerra will be Elmer Apple's foe, and Owen Lovett is matched to fight Billy Miske Jr. in two preliminary events at four rounds. . . . Davey Day has opened drills at Trafton's gymnasium for his ten round headliner with Charley Baxter, Pittsburgh lightweight, at Marigold Gardens next Monday. . . . Jim Braddock, Eddie Purdy, and Willie McNamara have indicated they will appear at the meeting to be held at 914 Wilson avenue tomorrow night to discuss further plans for the formation of an Old Time Fighters association. F. M.

CLASSIC LEAGUE ROLLSONWESTERN ALLEYS TONIGHT

The Classic league will bowl tonight at 9 o'clock at the Western Recreation, 2353 West 63d street. The schedule:

Oak Leaf Motors vs. Winkler Motor Service.
Baby Ruth Candy vs. Monarch Beer.
Charles H. Weber vs. Kraft O-ke-doke.
Pabst Blue Ribbon Beer vs. Prager Beer.

STANDINGS.

	W.	L.	Ave.		W.	L.	Ave.
Prager	[illegible]	[illegible]	[illegible]	Monarch	[illegible]	[illegible]	[illegible]
Baby Ruth	[illegible]	[illegible]	[illegible]	Weber	[illegible]	[illegible]	[illegible]
Kraft	[illegible]	[illegible]	[illegible]	Winkler	[illegible]	[illegible]	[illegible]
Pabst	49	47	[illegible]	Oak Leaf	35	61	953

INDIVIDUAL AVERAGES.

Adolph Carlson, 204; Ed Zalez and Pete Petersen, 203; Herb Freitag, 202; Paul Krumske, Jack Bishop, and Jim Lensen, 201; Skee Thomas and Wally Freitag, 199; Joe Norris, Lloyd Strouse, and Bill Flesch, 198.

MONMOUTH VS. AUGUSTANA.

Rock Island, Ill., April 20.—[Special.]—Monmouth comes here April 27 to open the Little Nineteen tennis season for Augustana. Monmouth recently won four out of six matches on a southern trip.

DICK TRACY—In the Blueprint Stage

TODAY'S SELECTIONS

KEENELAND, LEXINGTON, KY.
[Fast.]

1—No selections.
2—The Mayor, Billie's Orphan, Hour Zev.
3—Bradley entry, My Grandson, Stormy Ocean.
4—Lassator, Generva M., Black Coat.
5—Wha Hae, Sparta, Surveyor.
6—BROOKLYN, Billionaire, Chigre.
7—Judge Barkley, Scout Brigade, Assist.
8—Belleek, Mort's Pal, Hymarque.

JAMAICA, N. Y.
[Fast.]

1—Brogan, Barbara S., Idolize.
2—Upsee Dutch, Moon's Mission, Cape Race.
3—Bold Turk, Coal King, Specify.
4—CHICOLORADO, Sir Damion, Riparian.
5—Night Bud, Harvesting, No Dice.
6—Black Cohort, Hornet, Prince Gay.

HAVRE DE GRACE, MD.
[Fast.]

1—Bertillion, Upsala, Sou Feng.
2—Joan Asbestos, Touche, Tellingyou.
3—Balkonian, Pompish, Black Widow.
4—GOLD BAND, Quincy, Prairie Dog.
5—Merry Maker, Matey, Court Scandal.
6—Maestrom, Tedsim, Jim Corn.
7—Naval Cadet, Secret Vote, Zembla.

ARLINGTON DOWNS, TEX.
[Fast.]

1—Alwintour, Busy Spain, Roberta.
2—Triple Play, Texline, Augold.
3—Scythe, Cheers, Free Spirit.
4—ANKLETS, Dyak, Grandpa's Boy.
5—Hi Cliff, Liberty Scout, Hands Down.
6—Bon Centime, Salaam, Gala Clay.
7—Holl Image, Cotton Club, Brown Cone.
8—Unlawful, Honest Susan, Hoptoit.
9—Rockrim, Knave, Synod.

Daily Doubles

HAVRE DE GRACE.
Muscatine and Actress....$41.10

ARLINGTON DOWNS.
Miss Flicker and Little Coed....$324.00

ARLINGTON DOWNS ENTRIES.

FIRST RACE—Purse $700, claiming, 4 year olds and up, 6 furlongs:

*Busy Spain	113	Lunsford	110
*Roberta	108	*Tornadic	105
*Lady Charmian	100	*Regardless	105
*Miss Webb	108	*Yule Star	108
Khamseen	110	*Jirasol 2d	105
*Alwintour	108		

SECOND RACE—Purse $700, maidens, 3 year olds and up, 6 furlongs:

Thistle Grace	104	Tombotuck	109
Triple Play	116	Lady Fitz	111
Moso	109	Queer Sight	116
Sleep Irish	109	Texline	109

[illegible]

KEENELAND ENTRIES.

[illegible]

ARLINGTON DOWNS RESULTS.

[illegible]

JAMAICA ENTRIES.

FIRST RACE—[Divided.]—Purse $1,000, claiming, 2 year old maidens, 5 furlongs:

Brogan	110	*Cold Breeze	102
Sparkling	110	Memoirs	113
Miss Fog	107	Barbara S.	113
Idolize	107	Beginning	110

SECOND RACE—[Division of 1st.]—Purse $1,000, claiming, 2 year old maidens, 5 furlongs:

Cape Race	110	Four Bagger	113
Flim Flam	110	Parallel	110
Upsee Dutch	122	Moon's Mission	107
Noble Scot	110	*Bay Stout	108
My Pauline	113		

THIRD RACE—Purse $1,000, allowances, 2 year olds, 5 furlongs:

Our Ketcham	118	Bold Turk	114
Coal King	114	Lilith	111
Scare	114	Sing Low	111
Specify	110		

FOURTH RACE—The Trance [first division].—Purse $1,000, allowances, 3 year old colts and geldings, 6 furlongs:

Lost Battalion	115	Sir Damion	115

[illegible]

KEENELAND RESULTS.

[illegible]

Shining Heels, 115 [McCoy] 5.20
Time, :47 2-5. Cuckoo, Back In Time, Cave Hill, Gato, and Jimmy W. ran.

FIFTH RACE—Purse $1,000, allowances, 3 year olds, 6 furlongs:
Four Eleven, 114 [And'n] 6.00 4.00 3.40
Shatterproof, 108 [Corb't] 17.20 6.40
Navarre, 103 [Hanka] 6.40
Time, 1:11 4-5. Beauty Sleep, Alice G., White Sand, Scottish Mary, and Shootin High ran.

SIXTH RACE—Purse $600, claiming, 3 year olds and up, 6 furlongs:
Ramrod, 111 [Dotter] 4.40 3.80 3.20
Regards, 108 [Dabson] 8.00 4.40
Tomye, 108 [Steffen] 3.80
Time, 1:12 3-5. Luxuro, Pat C., Captain Henry, Frosted Rain, and Screen ran.

SEVENTH RACE—Purse $700, claiming, 4 year olds and up, 1 1-16 miles:
Kendal Green, 113 [Smith] 3.80 3.20 3.00
Glint, 106 [Roberts] 9.80 6.00
Reelaway, 111 [Rosen] 5.00
Time, 1:47 3-5. The Whig, Hey Flirt, Top Spin, Susan Hay, and Oddesa Clark ran.

JAMAICA RESULTS.

FIRST RACE—Purse $1,000, claiming, 3 year olds and up, 6 furlongs:
Flopsie, 110 [Litzenberger] 9-2 8-5 4-5
Wise King, 115 [Sage] 3-1 8-5
Rafter, 105 [Wall] 1-3
Time, 1:13 1-5. Grand Jester, Many Moons, Spicy, Ground Oak, Silvery Way, High Mogul, Westys Duchess, His Nibs, Arda, Dunfox and Peaceful ran.

SECOND RACE—Purse $1,000, claiming, 3 year olds and up, 6 furlongs:
Deduce, 118 [Stout] 11-5 1-1 1-2
Velvet Mask, 116 [Rose] 4-1 2-1
Free Again, 109 [Wall] 2-1
Time, 1:12 4-5. Sir Ten, Light, Muggins, Galloping On, Toby Tyler, My Kin, Bonsoir, Ruffy, and Inactive ran.

THIRD RACE—Purse $1,000, maidens, 2 year olds, colts and geldings, 5 furlongs:
Endymion, 115 [Gilbert] 6-5 2-5 1-4
Flying Ariel, 115 [Balaski] 5-2 1-1
Papa Jack, 115 [Wall] 2-5
Time, 1:00. Whoa Boy, Minimum, Alarming, and Private Car ran.

FOURTH RACE—Purse $1,000, allowances, class C, 3 year olds and up, 1 mile and 70 yards:
†Upanddoing, 106 [Leblanc] 7-10 1-5 out
†Mosawtre, 106 [Balaski] 1-5 out
Rough Diamond, 118 [Hanf'd] 1-2
Time, 1:44 4-5. Elylee and Sun Archer ran.
†Mrs. Parker Corning and Julia Loft entry.

FIFTH RACE—Purse $1,000, claiming, 3 year olds and up, 6 furlongs:
Neap, 111 [Corona] 12-1 5-1 5-2
Abner, 113 [Litzenberger] 1-1 1-2
Whizzaway, 112 [Cartwright] 10-1
Time, 1:13. Chief Cherokee, Naucht, High Image, Shining Sun, Chancer, Gold Mesh, and La Charite ran.

SIXTH RACE—Purse $1,000, claiming, 4 year olds and up, 1 1-16 miles:
Time Clock, 111 [Arcaro] 1-2 out
Albuquerque, 110 [Barba] 2-1 7-10
Speed, 110 [Gilbert] out
Time, 1:46 1-5. Gallant Pat, Money Muddle, and Bright Emerald ran.

Stars Enter Aurora's 1st Race Feature

The field for the first feature event of the Illinois racing season, the Fox Valley Inaugural handicap, which opens the 19 day Aurora race meeting May 1, began to take shape yesterday as stable reservations continued to arrive from south, east and west.

The six furlong sprint, for a prize of $1,500, has attracted the owners of more than a dozen of the speediest three year olds and older thoroughbreds, and the list of names they will drop in the entry box a week from tomorrow promises to be an imposing one. Racing Secretary Dick Leigh will make public the weights for the Inaugural handicap on the day before the opening.

Among those preparing for the Inaugural handicap are E. K. Bryson's Carvola, the four year old mare which ran second to Hollyrood in last year's Chicago Derby; Coward and Coffey's Reelon, third to Rushaway and Count Morse a year ago at Aurora in the Illinois Derby; Black River, which has won three races in Florida this year; the New Orleans sprint champion, Zevson, and Woodlander, Corum, Judge Leer, Biff, Boston Sound, Miss Ginbar, Biography, Marcabala, Play Pal, and Porcellus.

Robert S. Eddy Jr., general manager of the Aurora track, received word yesterday that a special train of ten express cars is to leave Arlington Downs on Monday for Aurora.

In this shipment will be the stables of Mrs. Benny Creech, Clarence Davison, Butsey Hernandez, Coward and Coffey, and George Felkner.

HAVRE DE GRACE ODDS & JOCKIES

FIRST RACE—Purse $1,000, claiming, 2 year olds, 4½ furlongs:

Horse.	P.P.	Wt.	Jocky.	Odds.
Bertillion	[illegible]	[illegible]	C. Kurts'ger	20-1
Upsala	[illegible]	[illegible]	[illegible]	6-5
Sou Feng	[illegible]	[illegible]	[illegible]	20-1
[illegible]	[illegible]	[illegible]	[illegible]	4-1
[illegible]	[illegible]	[illegible]	[illegible]	4-1
[illegible]	[illegible]	[illegible]	[illegible]	10-1
Camaraderie	4	109	J. Wagner	20-1
Janstar	3	106	No boy	6-1
Kil Clap	9	102	R. Eccard	20-1

SECOND RACE—Purse $1,000, claiming, 3 year olds, 6 furlongs:

Horse.	P.P.	Wt.	Jocky.	Odds.
Joan Asbestos	11	113	No boy	10-1
Touche	10	108	No boy	15-1
Tellingyou	5	115	No boy	8-1
True Tune	9	107	C. R'garten	3-1
Aftermath	5	115	C. K'singer	3-1
Nadir	4	110	No boy	15-1
Steel Worker	1	113	R. Eccard	4-1
Titanical	2	112	M. Peters	20-1
Bareback	7	108	No boy	15-1
Playnot	8	110	No boy	10-1
Alahad	12	103	J. Wagner	15-1
Lucky Color	6	112	F. Ritz	20-1

THIRD RACE—Purse $1,000, maidens, 3 year olds and up, 6 furlongs:

Horse.	P.P.	Wt.	Jocky.	Odds.
Balkonian	1	105	R. Eccard	30-1
Pompish	7	100	No boy	10-1
Black Widow	12	115	F. Ritz	4-1
Gold General	8	105	No boy	20-1
Fyan	4	100	No boy	8-1
White Hot	2	105	M. Peters	3-1
Prince Alone	3	105	C. K'singer	20-1
Aero	6	100	S. Renick	3-1
Noble Boy	5	105	No boy	6-1
Gay Jack	9	105	No boy	30-1
Grey Heels	10	100	J. Wagner	15-1
Royal Tuscan	11	120	No boy	30-1

FOURTH RACE—Purse $1,000, allowance, 3 year olds, 6 furlongs:

Horse.	P.P.	Wt.	Jocky.	Odds.
Gold Band	4	112	W. Saunders	10-1
Quincy	5	117	C. Parke	6-1
Prairie Dog	1	117	C. K'singer	3-1
Morning	3	109	M. Peters	3-1
Warrior Queen	2	109	J. Wagner	6-5

FIFTH RACE—Purse $1,200, allowance, 3 year olds, 1 mile and 70 yards:

Horse.	P.P.	Wt.	Jocky.	Odds.
Merry Maker	2	114	C. Kurtsinger	7-5
Matey	1	120	H. Richards	6-5
Court Scandal	4	120	No boy	4-1
Sunphantom	3	111	M. Peters	8-1

SIXTH RACE—Purse $1,000, claiming, 3 year olds, 1 1-16 miles:

Horse.	P.P.	Wt.	Jocky.	Odds.
Maestrom	5	98	No boy	4-1
Tedsim	6	115	C. Parke	8-5
Jim Corn	3	108	C. Griggs	6-1
Duchess Reigh	4	108	C. K'singer	4-1
Saidona	1	100	M. Sarno	4-1
Grand Anna	2	105	J. Wagner	15-1

SEVENTH RACE—Purse $1,000, claiming, 4 year olds and up, 1¼ miles:

Horse.	P.P.	Wt.	Jocky.	Odds.
Naval Cadet	6	112	C. Parke	3-1
Secret Vote	5	112	M. Peters	10-1
Zembla	10	112	J. O'Malley	3-1
Maddening	3	112	No boy	6-1
Mischiefmaker	9	107	No boy	30-1
Starwink	2	112	C. R'garten	30-1
Pomposity	1	112	No boy	8-1
Departed	4	117	No boy	5-1
Queen Elizabeth	7	102	R. Eccard	20-1
Post Brigade	8	112	No boy	6-1

HAVRE DE GRACE • FORM CHART •

FIRST RACE—One mile and 70 yards. Three year olds and up. Maidens. Purse $1,000. Net value to winner, $700; second, $150; third, $100; fourth, $50. Weather, clear; track, fast.

Horse—	Wt	PP	St	¼	½	Str	Fin	Jocky	Eq odds
MUSCATINE	118	4	2	1½	1^{nk}	1½	1^{1}	S.Renick	3.65-1
MELODIANA	113	7	7	5½	4^{h}	2^{2}	2^{3}	M.Peters	2.65-1
ABADDON	118	6	8	8	6^{nk}	3^{2}	3^{10}	C.Kurtsinger	1.55-1
BOMAR	118	1	1	7^{2}	7^{4}	4^{h}	4^{4}	W.Saunders	14.15-1
ABBOTS HOUR	118	5	6	2½	$2^{1½}$	5^{1}	$5^{1½}$	C.Grigg	13.05-1
BRIEF	113	8	5	4^{1}	3^{1}	6^{5}	6^{10}	C.Rosengarten	21.75-1
LITTLE WHISK	113	3	4	6^{1}	8	7^{3}	7^{h}	E.Johnson	113.30-1
SKEABOY	118	2	3	3^{h}	$5^{1½}$	8	8	J.O'Malley	53.15-1

Time, 1:46 4-5. Two dollar mutuels paid: Muscatine, $9.30 straight, $4.20 place, $2.50 show; Melodiana, $3.50 place, $2.30 show; Abaddon, $2.20 show. Winner, blk. c., 3, by Whiskalong-Artifice. Owner, Glen Riddle Farm. Trainer, G. Conway.

MUSCATINE shook off ABBOTS HOUR in the opening half, withstood repeated challenges from MELODIANA and drew clear under pressure at the end. MELODIANA, slow to get under way, gained with a rush leaving the backstretch to press the pace but hung in the final eighth. ABADDON, away sluggishly, moved up with a sharp move to enter contention but was held safe thereafter. BOMAR closed some ground in the late stages. ABBOTS HOUR pressed a steady pace for a half and faltered. BRIEF had speed for a half. The others were not factors.

SECOND RACE—Four furlongs. Two year olds. Purse $1,000. Net value to winner, $700; second, $150; third, $100; fourth, $50.

Horse—	Wt	PP	¼	½	Str	Fin	Jocky	Eq odds
ACTRESS	112	8	8	2½	$3^{1½}$	1^{2}	L.Fallon	3.05-1
†IRRESOLUTE	109	7	5	1½	1^{1}	2½	L.Knapp	1.70-1
†BOJANGLES	112	4	4	6^{h}	4^{4}	3^{h}	S.Renick	1.70-1
DARK FLYER	112	6	6	3^{6}	2½	4^{5}	J.Wagner	5.25-1
TOP COAT	115	2	2	4½	5^{2}	$5^{1½}$	M.Peters	5.65-1
SHALAKO	115	3	3	$7^{1½}$	7½	6^{2}	T.Fowler	13.35-1
SANDID	109	1	1	5^{1}	6^{3}	7^{4}	J.O'Malley	58.05-1
BROKEN RHYTHM	112	5	7	8	8	8	C.Kurtsinger	12.85-1

†A. G. Vanderbilt entry.

Time, :49 1-5. Two dollar mutuels paid: Actress, $8.10 straight, $3.80 place, $3.10 show. Irresolute, $2.90 place, $2.90 show.. Bojangles, $2.90 show. Winner, b. f., 2, by Theatrical-Little Susie. Owner, R. H. Heighe. Trainer, J. A. Boniface.

ACTRESS, much the best, was last away, went to the leaders with a bold rush, ran out at the stretch turn and rallied under a drive to win going away. IRRESOLUTE was tiptoed to the front at once, continued gamely but was no match for the winner. BOJANGLES closed a gap in the final eighth. DARK FLYER went forwardly but raced very greenly. TOP COAT went evenly. The others were outrun.

THIRD RACE—Six furlongs. Three year olds and up. Purse $1,000. Net value to winner, $700; second, $150; third, $100; fourth, $50.

Horse—	Wt	PP	St	¼	½	Str	Fin	Jocky	Eq odds
JINX	102½	4	4	1^{1}	1^{1}	2^{1}	1^{1}	G.Napier	5.40-1
EARLY BROOM	103½	2	6	4^{1}	3^{nk}	1½	2^{h}	S.Renick	10.50-1
OUR CREST	120	3	5	3^{1}	2½	3½	3^{1}	W.Saunders	.75-1
HAPPY HAZEL	101	9	3	5^{1}	5½	4^{nk}	4^{6}	R.Eccard	23.50-1
TRAUWINA	101	1	9	8^{2}	8^{4}	8^{5}	5^{2}	A.Schmidl	11.70-1
BARN STORMER	115	8	2	2^{h}	4^{1}	5^{2}	$6^{1½}$	L.Machado	15.70-1
SPUR FLOWER	113	7	1	6^{1}	6^{2}	7^{h}	7^{5}	M.Peters	12.05-1
MELICENT	99	5	7	7^{h}	7^{1}	6^{nk}	8^{2}	K.McCombs	131.80-1
CONTRITE	110½	6	8	9	9	9	9	C.Grigg	103.50-1

Time, 1:13 4-5. Two dollar mutuels paid: Jinx, $12.80 straight, $6.60 place, $3.00 show; Early Broom, $7.70 place, $3.30 show; Our Crest, $2.30 show. Winner, b. f., 3, by Boatswain-Martial Spirit. Owner, W. J. Hirsch. Trainer, same.

JINX, well ridden, was sent to the front at once, withstood challenges of BARN STORMER and OUR CREST, was steadied along when headed by EARLY BROOM and rallied sharply to drive to draw clear at end. EARLY BROOM sent into contention along the rail was slightly blocked leaving the backstretch, came through on the rail at final turn to take command but tired gradually. OUR CREST, poorly handled, swung wide coming into the stretch and closed willingly. HAPPY HAZEL went evenly and showed a good effort. TRAUWINA broke slowly and was not a factor.

FOURTH RACE—Six furlongs. Three year olds. Purse $1,000. Net value to winner, $700; second, $150; third, $100; fourth, $50.

Horse—	Wt	PP	St	¼	½	Str	Fin	Jocky	Eq odds
SIAM	116	2	5	4½	3^{h}	3½	1^{2}	W.Saunders	2.20-1
DASHING DOE	105	1	3	1½	1½	1^{1}	2^{1}	R.Eccard	5.55-1
GRAND PLAY	113	5	1	2^{3}	2^{3}	$2^{1½}$	3^{1}	S.Renick	1.55-1
LINA'S SON	116	4	4	5^{1}	4^{4}	4^{4}	$2^{3½}$	C.Kurtsinger	10.25-1
UPPER BERTH	116	3	6	6	6	6	$5^{2½}$	L.Fallon	18.35-1
CRIUS	113	6	2	3^{1}	5½	5^{4}	6	J.Wagner	10.15-1

Time, 1:13. Two dollar mutuels paid: Siam, $6.40 straight, $3.70 place, $2.50 show; Dashing Doe, $4.90 place, $3.10 show; Grand Play, $2.60 show. Winner, ch. c., 3, by Jean Valjean-Loveliness. Owner, Bomar Stable. Trainer, R. E. Potts.

SIAM, not hurried in the opening quarter, saved ground while going to the leaders sharply leaving the backstretch, came to the outside of DASHING DOE, took command easily to be drawing out at end. DASHING DOE went upon the inside of GRAND PLAY to take the early lead, shook off challenges of the latter and continued willingly but was no match for the winner. GRAND PLAY forced a steady pace to the stretch but tired gradually as if needing the race. LINA'S SON closed gamely.

FIFTH RACE—One mile and a sixteenth. Four year olds and up. Purse $1,000. Net value to winner, $700; second, $150; third, $100; fourth, $50.

Horse—	Wt	PP	St	¼	½	Str	Fin	Jocky	Eq odds
HUNTERDON	118	5	5	5^{nk}	6^{3}	2½	1^{n}	C.Rosengarten	5.50-1
LITTLE ARGO	113	2	1	$2^{1½}$	1^{1}	$1^{1½}$	$2^{1½}$	R.Eccard	3.40-1
EL PUMA	113	6	7	6^{3}	4^{nk}	$3^{1½}$	3^{3}	M.Sarno	4.05-1
HIT AND RUN	109	1	2	4½	5^{h}	5½	4^{1}	G.Napier	29.95-1
SCATTER BRAIN	118	7	6	7	7	6^{2}	5^{4}	W.Saunders	1.65-1
CEASELESS	113	4	4	1^{h}	2½	4^{nk}	6^{4}	A.Shelhamer	14.55-1
PEPPER PATCH	113	3	3	3^{5}	3^{3}	7	7	W.G.Jackson	25.40-1

Time, 1:48 4-5. Two dollar mutuels paid: Hunterdon, $13.00 straight, $6.30 place, $4.20 show; Little Argo, $5.40 place, $3.60 show; El Puma, $3.80 show. Winner, ch. g., 4, by Dunboyne-Pay Roll. Owner, J. H. Logan. Trainer, same.

HUNTERDON, under steadying restraint for a half, went around horses to gain contention and was put to severe pressure to be up to win photo decision. LITTLE ARGO shook off CEASELESS to take the lead on the backstretch, saved ground and appeared to have lasted. EL PUMA came wide into stretch and closed with good courage. HIT AND RUN went evenly. SCATER BRAIN was allowed to drop out of it and rallied to close a gap in the final stages. CEASELESS forced the pace for a half and tired. PEPPER PATCH was closeup to the far turn.

SIXTH RACE—One mile and a sixteenth. Four year olds and up. Purse $1,000. Net value to winner, $700; second, $150; third, $100; fourth, $50.

Horse—	Wt	PP	St	¼	½	Str	Fin	Jocky	Eq odds
FLAGSTONE	115	5	5	4^{1}	3^{1}	1^{1}	1^{4}	A.Shelhamer	.95-1
GAY DOG	115	3	2	1½	$1^{1½}$	2^{2}	2^{2}	G.Napier	2.50-1
IRISH VOTE	114	1	3	7	7	$4^{1½}$	3^{1}	E.Smith	6.15-1
EUDES	111	7	6	$6^{1½}$	6½	3^{nk}	4^{2}	A.Cubitt	28.10-1
MORE PEP	114	2	1	3^{h}	4^{1}	$6^{1½}$	5^{3}	J.O'Malley	16.85-1
WARDELL ORMONT	115	4	4	$5^{1½}$	5½	5½	$6^{2½}$	R.Eccard	17.05-1
STARWINK	114	6	7	2^{1}	2^{5}	7	7	C.Rosengarten	84.85-1

Time, 1:48 4-5. Two dollar mutuels paid: Flagstone, $3.90 straight, $2.80 place, $2.30 show; Gay Dog, $2.90 place, $2.40 show; Irish Vote, $2.60 show. Winner, b. or br. h., 9, by Sun Flag-Dear Maria. Owner, A. C. Compton. Trainer, H. G. Bedwell.

FLAGSTONE much the best, was under wraps while close up along the backstretch, disposed of GAY DOG when called upon and was in hand the final sixteenth. GAY DOG took the lead on the inside going to first turn, was rated along in front and held on well when displaced. IRISH VOTE gained steadily during the final half mile. EUDES moved up menacingly leaving the backstretch but tired in the final eighth.

SEVENTH RACE—One mile and 70 yards. Four year olds and up. Purse $1,000. Net value to winner, $700; second, $150; third, $100; fourth, $50.

Horse—	Wt	PP	St	¼	½	Str	Fin	Jocky	Eq odds
SUN ABBOT	110	6	8	9	6^{1}	2^{1}	1½	A.Schmidl	10.85-1
POPO	105	1	2	6^{1}	9	6^{1}	2^{1}	G.Napier	3.40-1
MISS TAD	102	4	3	8½	8^{1}	5^{h}	3^{1}	M.Sarno	25.40-1
JIM BROWN	111	5	9	7^{1}	5½	3½	4½	E.Johnson	126.15-1
ADAMITE	116	3	7	4^{1}	2^{1}	4^{nk}	5½	E.Smith	7.65-1
JIM JOHN	111	2	1	3½	7^{h}	7^{h}	6^{2}	R.Eccard	1.35-1
LADY CARROT	110	8	5	2½	3^{h}	9	7½	W.Saunders	5.95-1
METTLE	107	7	4	1^{2}	1½	1½	8^{2}	J.Wagner	6.55-1
VANCE	110	9	6	5^{h}	4^{1}	8½	9	M.Peters	84.30-1

Time, 1:43 3-5. Two dollar mutuels paid: Sun Abbot, $23.70 straight, $7.80 place, $6.50 show; Popo, $5.00 place, $4.00 show; Miss Tad, $9.30 show. Winner, b. g., 6, by Sun Briar-Reigh Nun. Owner, Mrs. A. Knight. Trainer, A. Knight.

SUN ABBOT, allowed to settle into best stride and a trailer going into the backstretch, went around field to enter contention with a rush approaching the stretch and, under a drive, came with a rush in the final quarter. MISS TAD came willingly for the final test. JIM BROWN saved ground entering the stretch and closed with good courage.

Windy City Softball League Meets Tomorrow

The Windy City Softball league will hold its annual meeting tomorrow night in the La Salle hotel and make plans for the season. Rules and regulations will be discussed and the new commissioner will be announced.

Want Winner? Send Horse to Elkhorn Creek

[Continued from first sports page.]

gret, the only filly that ever won a Derby. Fair Play, daddy of Man O' War, drank it and so did all of Col. E. R. Bradley's great horses—Blue Larkspur, Bubbling Over, Black Servant, Behave Yourself, Burgoo King, and Brokers Tip.

Alice Blue Gown drank it. So did Mike Hall, Mata Hari, and Upset and the famous old timers, Lexington, Domino, Commando, Peter Pan, Sysonby, Pennant, and Salvator. To the list can be added Sir Barton, Flying Ebony, Old Rosebud, and Zev, all Derby winners. Incidentaly, the last named were foaled in the same barn.

There's just one dissenting note to this way of picking winners. The Elkhorn does not wend its crooked way through Arthur B. Hancock's celebrated nursery farm. The horses there drink the refreshing and bone building waters of Stoner creek. From the Hancock place recently have come three great champions, Gallant Fox, Omaha, and Granville, and many other famous horses.

How About Stoner Creek?

Mr. Hancock swells with pride as he extols the virtues of Stoner creek. But the folk who live along the Elkhorn firmly believe that he often slips out in the dead of night, fills up a few jugs with the precious Elkhorn waters and lets his horses drink of it before he sends them to the races.

Mr. Hancock counters with the accusation that somebody has found a secret method of piping Stoner creek water into the Elkhorn.

No immediate bloodshed is anticipated, but the argument is becoming serious.

And before you bet on that steed in the first in New York tomorrow, you'd better find out if he has ever drunk of the race winning waters of the Elkhorn.

CHICAGOANS TAKE 11TH PLACE IN A. B. C. DOUBLES

Rochester, N. Y., April 20.—[Special.]—I. Stockmar and M. Schroeder of Chicago assured themselves a share of the prize money in the doubles of the Women's International Bowling Congress tournament here tonight by totaling 1,014 for eleventh place. M. Koneu and F. Fitzpatrick also will finish well up the list with their 994.

M. Schroeder placed twelfth in the individual event with 541. M. Bendfelt will receive money for her 533 in singles as will M. Lucksinger with 510, and M. Koneu with 510. Chicago scores:

DOUBLES.

I. Stockmar	155	163	183	
M. Schroeder	176	148	189	1,014
M. Koneu	159	173	165	
F. Fitzpatrick	148	172	177	994
M. Lucksinger	139	195	157	
M. Bodecker	145	162	132	930
A. Flint	158	135	181	
S. Ostrowski	145	128	162	909
M. Brignall	137	165	138	
M. Bendfelt	180	163	174	957

SINGLES.

I. Stockmar	166	116	132	414
M. Schroeder	214	159	168	541
M. Koneu	153	161	192	506
F. Fitzpatrick	141	157	131	429
M. Lucksinger	158	188	164	510
A. Flint	160	147	177	484
S. Ostrowski	188	167	116	471
M. Brignall	133	129	181	443
M. Bendfelt	179	163	191	533
G. Lieferman	142	142	146	430

DYKES TO ATTEND K. OF C. CHARITY SHOW FRIDAY

Jimmy Dykes, Billy Webb, and Muddy Ruel of the White Sox will be among the guests Friday night at the "Night of Knights," a charity sport show to be held by the south side councils of the Knights of Columbus in the International amphitheater. Introduction of sport celebrities will be one of the features of a program that includes eight boxing bouts, two wresling matches, and theatrical entertainment. In the fights C. Y. O. champions will meet runnersup in the recent C. Y. O. tournament. The wrestling matches will bring together Bert Rubi and Rudy Kay and Jack Conley and Jack Curtis.

PLAN P. G. A. ROUND.

Cedar Rapids, Ia., April 20.—[Special.]—The Iowa section of the National Professional Golfers' association will hold its qualifying round in Cedar Rapids. A date and site are yet to be named.

BILLIONAIRE AND BROOKLYN START '37 RACING TODAY

Derby Candidates Run at Keeneland.

Lexington, Ky., April 20.—(AP)—Headed by E. R. Bradley's highly regarded combination of Brooklyn and Billionaire, Kentucky Derby candidates will be out tomorrow at Keenland Park.

Brooklyn, one of the three leading choices for the May 8 renewal of the Churchill Downs classic, and his stablemate are to make their 3 year old debuts in a mile and a sixteenth allowance race. Brooklyn has been assigned top weight of 119 pounds, five more than Billionaire.

Four other 3 year olds, three of them eligible for the Derby, have been named for the race, but it is difficult seeing any of them beating the Bradley pair, which has been carefully prepped by Trainer Dick Thompson. The other Derby candidates in the race are Hal Price Headley's Old Nassau, H. C. Applegate's Chigre, and A. C. Ernst's Al Bubble.

MATEY IS HAVRE CHOICE.

Baltimore, Md., April 20.—(AP)—Townsend B. Martin's Court Scandal, making his first start since winning the Flamingo stakes at Hialeah Park, and M. Shea's Merrymaker will oppose Walter M. Jefford's Matey, a son of Man o' War, in the mile and 70 yards of the Glen Oaks purse at Havre de Grace tomorrow. Matey, the only top notch juvenile of 1936 not named for the Derby, is the favorite.

FIVE GO AT JAMAICA.

New York, April 20.—(AP)—Five Derby horses are scheduled for the two divisions of the Trance purse at Jamaica tomorrow. In the first section, Mrs. Payne Whitney's Chicolorado, William Woodward's Riparian, and Marshall Field's Sir Damion will meet four others of their age, while in the second division A. A. Baroni's No Dice and Mrs. F. A. Clark's Night Bud clash with six non-Derby horses.

CASE ACE AND HIS STABLEMATES WORK AT DOWNS

Louisville, Ky., April 20.—(AP)—Churchill Downs railbirds were convinced today Trainer Bob McGarvey means business wtih his Kentucky Derby candidates.

McGarvey and his 29 milky way thoroughbreds got in from Texas at dusk Monday night, but at sunup he was at the track with Case Ace, Military, and Reaping Reward, equal choice in the winter books with Pompoon.

The three candidates were jogged, but not timed. Hardboots believed Garvey was showing them merely to dispel reports he had withheld them from the Texas Derby due to shortcomings in their condition.

Another of Mrs. Ethel V. Mars' thoroughbreds, Mars Shield, a filly, won the Texas Derby without difficulty.

March Hirsch's No Sir ran an unimpressive three-quarter in 1:20 today. The runner and Knight's Plume, owned by H. H. Cross, moved a step nearer top condition with mile breezes, the former being tabbed at :25 4-5, :50 2-5, 1:17, and 1:44 4-5, and the latter at :25, :51 1-5, 1:14 2-5, and 1:45 1-5.

CHICAGO HOTEL MEN TO SPONSOR TRIP TO DERBY

Chicago hotel men and their friends will operate their own Kentucky Derby special under the management of W. C. Robinson of the Chicago Hotel association. The all drawing room compartment train will be the hotel men's hotel during their two day stay in Louisville. Tickets for both days of racing, including clubhouse box seats for the Derby, all meals and others entertainment, are included in the plan sponsored by the hosts.

The Derby fans will leave Chicago at 9:25 p. m., Thursday evening, May 6, over the C. & E. I. and will depart from Louisville at 3:30 p. m., Sunday, May 9.

WORKS UNDER HUDSON RIVER

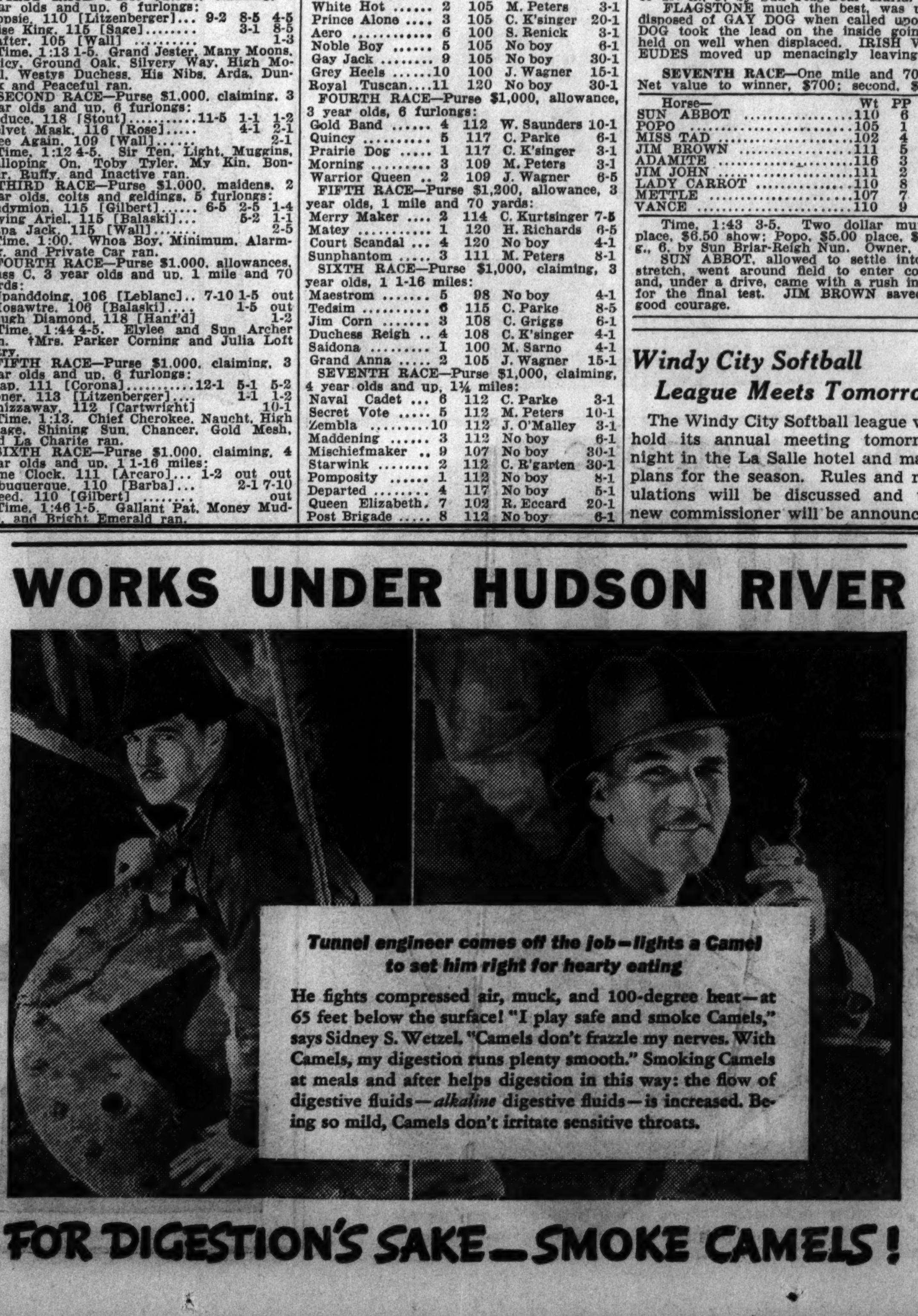

Tunnel engineer comes off the job—lights a Camel to set him right for hearty eating

He fights compressed air, muck, and 100-degree heat—at 65 feet below the surface! "I play safe and smoke Camels," says Sidney S. Wetzel. "Camels don't frazzle my nerves. With Camels, my digestion runs plenty smooth." Smoking Camels at meals and after helps digestion in this way: the flow of digestive fluids—*alkaline* digestive fluids—is increased. Being so mild, Camels don't irritate sensitive throats.

FOR DIGESTION'S SAKE—SMOKE CAMELS!

groping for whiskey enjoyment?

Make your next drink

GREEN RIVER

BLENDED WHISKEY—THE WHISKEY WITHOUT REGRETS

75% grain neutral spirits—90 PROOF.

97¢ PT.

OLDETYME DISTILLERS, INC. • Main Office: New York City
Branch Off.: 75 E. Wacker Drive, Chicago. Phone Randolph 0850

CHARLES SINCERE OF BROKERAGE FIRM DIES AT 62

On La Salle Street More than Thirty Years.

Charles Sincere, one of the best known figures in the La Salle street financial district, where he conducted his own brokerage firm for more than thirty years, died yesterday at the Michael Reese hospital after a five weeks' illness He was 62 years old and lived at 196 Beach road, Glencoe.

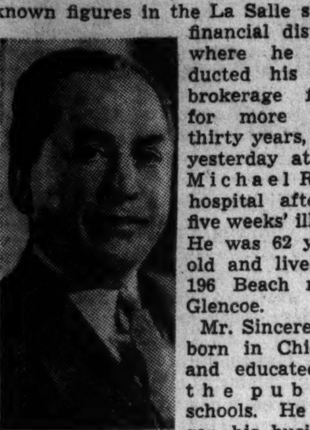

Charles Sincere.

Mr. Sincere was born in Chicago and educated in the public schools. He began his business career as a bookkeeper with the Corn Exchange bank. In 1904 Mr. Sincere became a Board of Trade member.

Organizes Firm in 1906.

He organized his own brokerage firm, Charles Sincere & Co., in 1906. According to an announcement last night, the firm will continue operation under the management of the two surviving partners, Mr. Sincere's brother, Ben E., and Thomas E. Hosty.

For many years the firm has done business at 231 South La Salle street, in the heart of the financial district. Branch offices were also maintained in the Palmolive building and the Palmer house.

Buys Exchange Seat.

In 1927 Mr. Sincere purchased a seat on the New York Stock exchange for the then record price of $190,000. He was also a member of the Chicago Stock exchange which he served for several years as governor.

Mr. Sincere was a life member of the Art institute and belonged to the Standard club and the Northmoor Country club.

Surviving are his widow, the former Mayme Warshinksi of Mendota, and two children, Mrs. Abe Gaines, and Charles Jr. Funeral services will be held tomorrow afternoon at 3 o'clock in Rosehill cemetery chapel.

EDITH MASON TO SUE POLACCO FOR DIVORCE TODAY

Reno, Nev., April 20.—[Special.]—Edith Mason, grand opera star, was expected to file suit tomorrow for a divorce from Georgio Polacco, opera conductor. It was believed she will charge mental cruelty.

When the singer arrived here on March 2 she emphatically asserted her visit was only for a rest. It was made public, however, when she had been here four of the six weeks necessary to establish residence, that she would ask a divorce.

Miss Mason and Polacco were first married in 1919. They were divorced in 1929 and the same year the singer married Dr. Maurice Bernstein, Chicago physician. This marriage ended in divorce in 1931 and Miss Mason and Polacco were remarried that year in Milan, Italy.

Estate of Henry M. Kohn, Jeweler, Exceeds $125,000

An inventory filed yesterday with Mitchell C. Robin, clerk of the Probate court, disclosed the estate of Henry M. Kohn, wholesale jeweler, will exceed $125,000. Mr. Kohn died Jan. 14. A widow's award of $5,000 was approved for Mrs. Hattie S. Kohn. She receives the income of the estate until her death, when the principal reverts to a stepson, William S. Browd.

Mary McCann, Teacher 48 Years in Aurora, Dies at 69

Miss Mary McCann, who taught in the Aurora schools for 48 years, died yesterday at St. Joseph Mercy hospital, Aurora. She was 69 years old and lived at 152 South 4th street, Aurora, where she was born. Services will be held tomorrow morning at 9:30 o'clock in St. Mary's church, Aurora, with interment in Mount Hope cemetery, Elgin.

Malone Pleads Not Guilty to Income Tax Violation

William H. Malone, former chairman of the Illinois tax commission, pleaded not guilty in the federal court of Judge William H. Holly yesterday to the charge that he evaded payment of about $60,000 in income taxes for 1929 and 1930. Malone's trial is scheduled for May 24.

FIELD'S HONORS 107 DRIVERS WHO HAD NO ACCIDENTS IN YEAR

Marshall Field & Co. last night gave a dinner in Henrici's restaurant in the Merchandise mart to 107 company drivers who have had no accidents for a year. James O. McKinsey, chairman, and F. D. Corley, president, headed the list of company officials attending.

The company records show that in 1934 there was one accident for every 8,600 miles or every 34,200 packages delivered. This was reduced to one accident for each 11,800 miles, or 49,150 packages, in 1935, and to one accident for each 31,800 miles, or 86,227 packages delivered, in 1936.

Special awards were presented to Herbert Mielke, for driving 12 years without an accident; Charles Kraft for a no accident record for 11 years; to Frank Klinkhammer and Raymond Scanlon for six year records, and Arthur Nicklas and R. P. Ruesch for five year records.

LITTLE ORPHAN ANNIE: Giants in Those Days

SMITTY—PUTTING HIS HEART IN HIS WORK

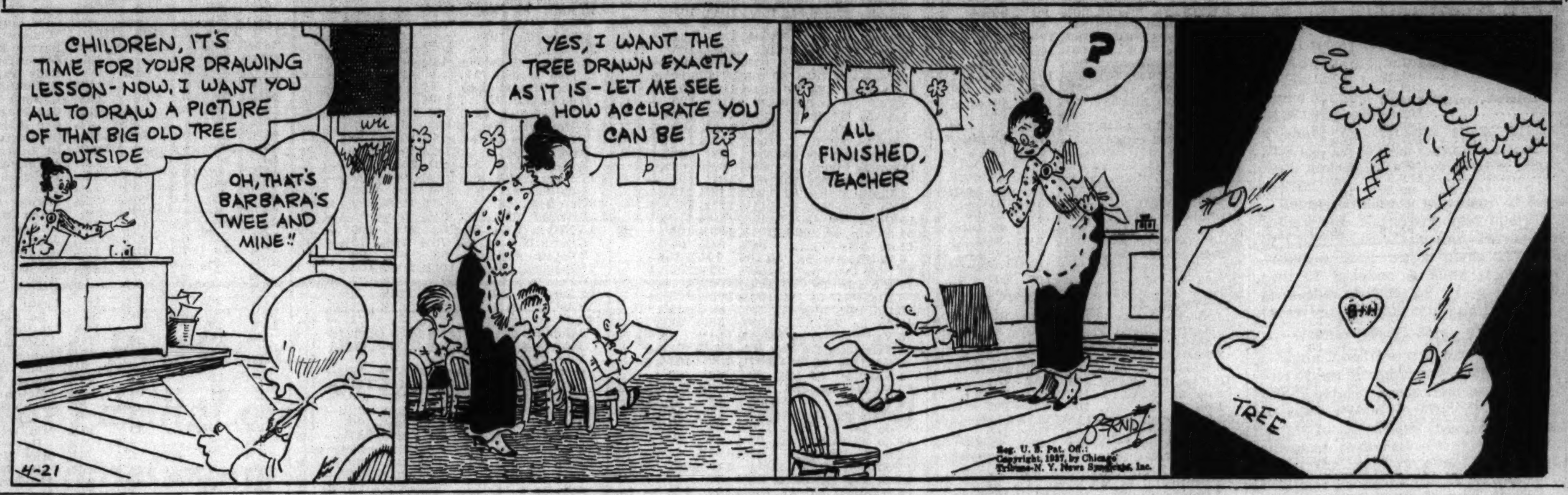

Taken by Death

(Story in adjoining column.)

[Moffett Photo.]

Mrs. Charles H. Schweppe, who died yesterday from heart attack.

Mrs. Laura Carnes Rites Will Be Held Tomorrow

Funeral services for Mrs. Laura Carnes, widow of Prof. W. W. Carnes, who died early yesterday, will be held at 3 p. m. tomorrow in Graceland cemetery chapel. Her husband had a dramatic art studio on the site of the present Kimball hall. She worked with him and later became head of the department of public speech in the old Clyde High school, subsequently the J. Sterling Morton High school of Cicero. She filled this post for 26 years, retiring eight years ago. For the last 20 years she had made her home with her daughter, Mrs. Portia Carnes Lane, 39 East Elm street.

Frank Lee Norris Funeral Will Be Held in Zion Today

Funeral services for Frank Lee Norris, 77 years old, pioneer Zion merchant, will be held this afternoon in the chapel at 2710 Sheridan road, Zion. Mr. Norris died Monday at the Victory Memorial hospital in Waukegan. He established the first independent meat market in Zion, was a former alderman there, and at one time engaged in the real estate business. Surviving are four children, Glen, Ralph, Mrs. Sylvester Ray, and Mrs. Stanley Ayer.

Mrs. Katherine Carbaugh Seeks Data on O'Brien Will

Mrs. Katherine J. Carbaugh of 209 Lake Shore drive filed a suit for interpretation of the will of her father, the late John J. O'Brien, in Circuit court yesterday. She wishes to determine how the $80,000 federal taxes on the $700,000 estate shall be paid by the heirs. Mr. O'Brien, a utility company executive, died Aug. 7, 1936.

Veteran Montana Editor, Charles S. Pulver, Is Dead

Salt Lake City, Utah, April 20.—(AP)—Charles S. Pulver, 70, died here tonight. He was editor at 21 of the Cattlemen's Journal at Miles City, Mont., in the days of outlaws and vigilantes, a prominent Utah newspaper man, mining executive, politician, business man, and archæologist. He was born in Villisca, Ia.

Paul M. Warburg's Estate Valued Around $3,000,000

New York, April 20.—[Special.]—Paul M. Warburg, who helped create the federal reserve system and whose fortune was estimated at more than $50,000,000 at the time of his death on Jan. 24, 1932, left an estate of $3,317,849 gross and $2,513,583 net, a transfer tax appraisal filed today showed.

LAURA SCHWEPPE DIES; ART PATRON, PHILANTHROPIST

Banker's Wife Is Heart Disease Victim at 58.

Mrs. Charles H. Schweppe, philanthropist, art patron and socially prominent wife of the banker, died of heart disease yesterday in her apartment in the Ambassador East hotel. She was 58 years old.

Mrs. Schweppe, who was born in Chicago, was the former Laura A. Shedd, a daughter of the late John G. Shedd, head of Marshall Field & Co., who gave $3,000,000 to build the Shedd aquarium. She was a graduate of Smith college, and was married to Mr. Schweppe in 1913. Their two children are Mrs. A. Watson Armour III. of Lake Forest and John Shedd Schweppe, a student at Harvard university.

In Many Cultural Projects.

Like their father, Mrs. Schweppe and her sister, Mrs. Kersey Coates Reed, have long been identified with philanthropic and cultural causes in Chicago.

Among the institutions of which she was an active patron were the Shedd aquarium, the Art institute, the Field museum, the Chicago Symphony orchestra, and the Chicago Historical society. She was a member of the women's board of St. Luke's hospital. Other similar institutions of which she was a director were the Home for Crippled Children, the Visiting Nurses' association, the Ridge Farm Preventorium, and the Alice Home hospital in Lake Forest.

Survived by Mother.

Besides her immediate family, Mrs. Schweppe is survived by her mother, Mrs. John G. Shedd. Private funeral services will be held in the Schweppe country home at 405 North Mayflower road in Lake Forest.

3 MOTORISTS GET JAIL TERMS FOR ERRATIC DRIVING

Three motorists convicted of trafic violations were given jail sentences by Judge George B. Weiss in the Safety court yesterday.

Roy McLean, 53 years old, 1809 South State street, whose car hit a truck at Monroe street and Columbus drive, was sentenced to 15 days on a charge of driving while intoxicated. Judge Weiss also ordered him not to drive a car for six months.

Everett J. Roper, colored, 28 years old, 3800 South Park way, whose car struck another on Monday at 61st street and South Park way, was given a five day sentence for reckless driving.

Albert Koffill, 46 years old, 6345 South Seeley avenue, who was arrested in Western avenue between 47th and 57th streets on Monday, was given four days for reckless driving.

Relieve Acid Indigestion — Quickly

When you have nervous indigestion, gas, cramps or colic, heartburn or nausea, due to acid stomach, and you want relief in a hurry, take a teaspoonful of Condensed Jad Salts in a glass of hot water before breakfast.

Condensed Jad Salts acts quickly to alkalize the stomach contents. It neutralizes the acids that cause headache, nausea and indigestion pain.

At the first sign of—

constipation	sour stomach
heartburn	gas
indigestion	loss of appetite
nausea	upset stomach

caused by excess stomach acidity, just take a teaspoonful of Condensed Jad Salts in hot water before breakfast. That is all you have to do to remove the waste matter and neutralize the excess acid and put your stomach into good shape.

Condensed Jad Salts not only contains the finest saline ingredients to give the most scientific results for their purpose, but it also has an anti-acid or alkalizing effect. In other words, Jad has a double action—first, as a saline and second as an anti-acid.

Try giving your stomach a hot Condensed Jad bath. See for yourself how it relieves and helps you—following excessive eating, smoking and drinking. You will say it is marvelous. Condensed Jad Salts costs but a few cents at any drug store.

Condensed Jad Salts
A sparkling, palatable drink

THE MASSACRE
Chicago's 1937 Trafic Toll

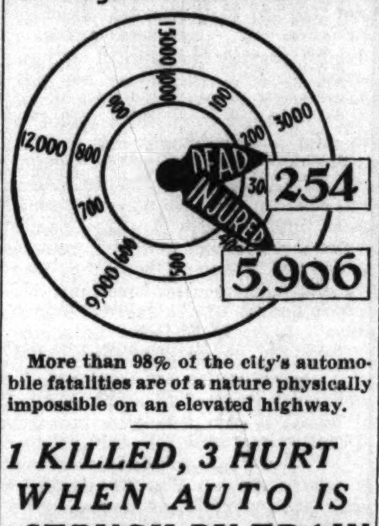

More than 98% of the city's automobile fatalities are of a nature physically impossible on an elevated highway.

1 KILLED, 3 HURT WHEN AUTO IS STRUCK BY TRAIN

One girl was killed and another girl and two young men were injured last night when their car was struck by a Wabash railroad freight train at the Calumet avenue crossing in Hammond.

The girl killed was Miss Constance Dubbert, 18 years old, of 418 Price street, Calumet City. The injured, all of whom were taken to St. Margaret's hospital in Hammond, are Miss Yvonne Berwanger, 18, of 526 Garfield avenue, Calumet City; Paul Jones, 19, of 1125 Michigan street, Hammond, the driver, and Glenn Honn, 29, of the same address.

Frank Haza, 58 years old, 5157 Addison street, was killed early today at Addison street and Laramie avenue when he was struck by an automobile driven by John Zikmund, 28, of 501 North Central avenue. Zikmund was held for the inquest today.

A verdict of accidental death was returned yesterday by the coroner's jury that investigated the death of Harry Davidson, 20 years old, 5947 South Racine avenue. He died in Holy Cross hospital earlier in the day, soon after the car in which he was riding struck a safety island at 72d street and Western avenue. It was driven by Edward Schau, 5722 Emerald avenue.

Mrs. Isadore Burdell, colored, 36 years old, 53 East 59th street, died yesterday in Provident hospital of injuries incurred April 17 when she was struck by the automobile of Dewey Herringa, 32 years old, 10702 South Central Park avenue.

Up to 4 p. m. yesterday 322 persons had been killed in Cook county trafic accidents since Jan. 1, the coroner's office reported. In the same period Chicago had 254 deaths and 5,906 injuries.

FORBES MORGAN IS DEAD; FORMER DEMOCRAT AID

He Collapses While in Ohio Statehouse.

Columbus, O., April 20.—(AP)—W. Forbes Morgan, 57, president of the Distilled Spirits Institute, Inc., and former treasurer of the Democratic national campaign committee, died of a heart attack here tonight in a committee hearing room of the state capitol. His home was in New York.

Morgan had finished testimony before the house judiciary committee, in which he opposed an anti-discriminatory liquor bill, and was talking with committee members when be became ill.

He lost consciousness and fell on the floor. Members of the legislature started applied artificial respiration pending the arrival of a physician.

Falls to Floor Unconscious.

A companion of Morgan said the latter complained of heart pains earlier in the evening. Mr. Morgan had spoken before the committee and had sat down in the warm room to talk to Norman C. Parr, assistant state liquor director, when he slumped to the floor unconscious.

Mr. Morgan, an investment banker who was drafted to handle finances of the Democratic national campaign in 1936, last month became the regulating head of a major portion of the liquor industry. As president of the distilled spirits institute, he became directing head of a self-regulating body set up by the industry.

Born in New York Sept. 22, 1879. He attended the Harrow school in England, and at the age of 20 entered the brokerage business.

Major in World War.

From 1903 to 1906 he was a partner of the E. Rollins, Moss & Brothers firm of Boston, Mass., and from 1906 to 1912 was a partner in the firm of Wilmerding, Morgan & Livermore. During the world war he was a major in the 12th New York infantry regiment.

After serving as deputy governor of the Farm Credit administration from 1933 to 1935 he became treasurer of the Democratic national committee in July of the latter year.

In 1904 Mr. Morgan was married to Edith Livingston Hall, who died in 1920. There was one son, William Morgan, from this marriage on Sept. 5, 1933. He married Sarah Jackson Coonley of Concord, N. H., who survives him.

TRADE HALTED AS TOWN HONORS FATHER DARCHE

Bradley, Ill., April 20.—[Special.]—This small industrial community of 2,100 persons closed every shop, office, factory, and school today and turned out en masse for the funeral of its best known citizen, the Rev. Harris A. Darche.

Father Darche died Friday at the age of 49. He was a marine corps hero of the world war and former national chaplain of the American Legion. But to Bradley he was Father Darche of St. Joseph church, of which he was pastor for many years.

The crowd of townsmen who thronged the church was augmented by more than 500 church, civil, and military dignitaries. Among the clergy was the Most Rev. William D. O'Brien, auxiliary bishop of Chicago. Among the pallbearers was Wayland Brooks, wartime marine hero and former candidate for governor.

The Marine post of Chicago, of which Father Darche was a life member, assisted other Legion units in the military rites at the cemetery in nearby Bourbonnais where he attended St. Viator college. Units of the Illinois National Guard from Kankakee also took part.

Mrs. Joseph W. Bingham Funeral to Be Next Monday

Funeral services for Mrs. Joseph West Bingham, a former employé of the city health department who died last week in Los Angeles, will be held at 10 a. m. next Monday at the Oak Woods cemetery chapel.

Charles Cloe, Hardware Man, Dies at Logansport

Logansport, Ind., April 20.—[Special.]—Charles Cloe, 49, hard ware dealer, died suddenly from heart disease at his home in Burlington near here today.

with all their elegance
Hursen Funerals always cost less
they lead in Chicago

Hursen quality and Hursen service have never yet been equaled in any neighborhood in Chicago

Hursen
3 Funeral Homes
West: 2346 W. Madison Street Phone Haymarket 0100
South: 1820 S. Michigan Avenue, Phone Calumet 1030
North: 929 Belmont Avenue Phone Wellington 1724

Switch to
SQUIBB
Dental Cream
THE ACID-NEUTRALIZING DENTIFRICE
and follow the Squibb Plan by which
MOST TOOTH DECAY CAN BE PREVENTED

Among the hundreds of Squibb products offered by your druggist are . . .
SQUIBB TOOTH POWDER • SQUIBB MILK OF MAGNESIA • SQUIBB COD LIVER OIL
SQUIBB SODIUM BICARBONATE • SQUIBB ASPIRIN • SQUIBB MINERAL OIL

GIRLS' CHARGES PUT PAROLEE AND 2 OTHERS IN JAIL

Three young men, one a paroled convict who threatened to attack two girls Sunday night if they refused to surrender their purses, were sentenced to a year each in the Bridewell on charges of petty larceny yesterday by Judge J. M. Braude in Boys' court.

The complainants were Miss Viola Curry, 22 years old, 711 Belmont avenue, and Miss Rose Mary Bedford, 20, of 6621 Parnell avenue. They said the holdup occurred at the 66th street viaduct near Parnell avenue.

Those sentenced are Casimir Lazowski, 21, of 2101 South Ashland avenue, paroled from Pontiac reformatory a year ago after serving part of a 1 to 20 year sentence for robbery; Herbert Livermore, 18, of 1846 West 17th street, and his brother Willard, 23, of the same address, who is married and the father of two children.

Haggard
Funeral Homes

There is a quiet dignity that marks all Haggard services. Aside from deft, capable ministrations, there is a sympathetic appreciation of what efficient, unobtrusive service means to the family in time of bereavement.

● CHICAGO
214 S. Western Ave. MONroe 1376
● OAK PARK
124 Madison St. EUCLID 7826

MONUMENTS AND MAUSOLEUMS.

. . . MAUSOLEUMS—MONUMENTS . . . The old and reliable CHAS. G. BLAKE CO. 1000 E. 67th-st. Fairfax 9876 Erected anywhere. Send for free booklet.

CEMETERY MARKERS, MONUMENTS, AT savings. Sears State-st. Store. Basement.

— — POWERS GRANITE CO. INC. — — TRIBUNE TOWER DELAWARE 3152.

CEMETERIES.

EVERGREEN PARK—FEW GRAVES; EXCELL. LOC. SELL REAS. ARM. 3721.

WANT TO BUY FAMILY LOT; MUST BE cheap for cash. Address E B 446 Tribune.

ACACIA PARK—2-4 GRAVE LOTS. COST $200 per lot. Sell $100 each. Belmont 2035

FUNERAL DIRECTORS.

O'HANLEY, INC. FUNERAL DIRECTION perfection. 7705 Cottage Grove. Rad. 7705.

DEATH NOTICES are received for publication in the next morning's Final Edition of the Chicago Tribune up to 11:45 each night. Call Superior 0100—Want Ad-Viser.

DEATH NOTICES

In Memoriam.

HRDLICKA—Blanche Hrdlicka. In loving memory of our beloved daughter and sister, who passed away April 21, 1936. FATHER, BROTHER, SISTER-IN-LAW.

KOHN—Lillie Kohn. In loving memory of our dear wife and mother, who passed away fourteen years ago today. LOVING HUSBAND AND CHILDREN.

RITCHIE—Thomas Weston Ritchie, April 21, 1926.

WARTELL—Louis A. Wartell, 1933. In loving memory. SOPHIE WARTELL.

ANSEL—Joseph N. Ansel, passed away suddenly, April 20, 1937, at 6837 Cornell avenue, beloved husband of Ray Ansel. Funeral services Wednesday, 11 a. m., at chapel, 936 E. 47th street.

BACK—John Back, beloved husband of Frances, nee Hansler, fond father of Clara Becker and Adolph Back. Funeral Thursday, April 22, 9:30 a. m., from funeral home, 4905 Lincoln avenue, to St. Mathias church. Interment St. Boniface cemetery.

BALAISIS—Justin Balaisis of 6516 S. Rockwell street; beloved husband of Constance, fond father of Vera, Constance, Paul, and John, dear brother of John Balaisis. Funeral Wednesday morning, 8:30, from home to Nativity B. V. M. church to St. Casimir's.

BEEBE—Frances Lucy Beebe, at her residence, 401 Forest avenue, Oak Park; wife of the late Dr. Albert G., mother of Dr. Leslie W., and the late Mrs. Fred Rickcords; grandmother of Paul and Frances Rickcords. At rest at chapel, 523 Lake street, Oak Park, until Wednesday noon. Services at First Presbyterian church house, 931 Lake street, Oak Park, Wednesday, 2 p. m. Information Euclid 1643.

BERG—Carl L. Berg, April 17, 1937, suddenly, at Prescott, Ariz.; will arrive Thursday; son of the late Andrew and Anna Berg, brother of John, Gustave, Mrs. Lillie Maginel, and Mrs. Helen Newman. Services Friday, April 23, at 2 p. m., at funeral home, 214 E. 115th street. Member of Palace lodge, No. 765, A. F. & A. M. Interment Mount Greenwood cemetery.

BLACK—Orville W. Black, April 19, 1937; beloved husband of Violet [nee Carpenter], fond father of the late Adele Oriel, son of William and Martha. Resting at his late residence, 1041 N. Kedvale avenue, until 10 a. m. Thursday, April 22. Services 2 p. m. at St. Stephen's Evangelical Lutheran church, Parker and Kostner avenues. Interment Concordia.

CARLSON—Charles E. Carlson of 1649 Foster-av., April 19, 1937, beloved husband of Anna W. Carlson, son of Hedvig Carlson, brother of Mrs. Hannah Krantz. Services at chapel, 5501 N. Ashland-av., Thursday, April 22, 2 p. m. Burial Memorial Park.

CARNES—Laura Carnes, widow of Prof. W. W. Carnes and mother of Mrs. Portia Carnes Lane. Funeral services at Graceland cemetery chapel, Thursday, April 22, at 3 p. m. Charleston and Olney papers please copy.

COHN—Harry Cohn, 2467 N. Albany avenue; beloved husband of the late Bertha, nee Manchik; fond father of Ernest, Bessie Sokolsky, Daniel, Jeanette, Sylvia, Faye, and the late Louis; brother of Abe, and the late Sol, and Jacob. Funeral Wednesday, 11 a. m., at Congregational Dorshe Tov, 2116 Crystal street. Interment Congregation Dorshe Tov cemetery, Jewish Waldheim. Please omit flowers.

COLLINS—Mary Ann Collins, beloved sister of William J., Mrs. Margaret Farrell, and the late Mrs. Johanna Sweeney and James Collins. Funeral Thursday, April 22, at 9:30 a. m., from 5248 W. Monroe street, to Resurrection church. Interment Calvary.

DAVIDSON—Harry D. Davidson, beloved son of Mrs. Beda Davidson Larson, and the late David Davidson, dear brother of Sonia, Elizabeth, and Kenneth B. Funeral Thursday, April 22, at 2 p. m., at funeral home, corner 79th and Aberdeen. Interment Oak Hill.

DEVITTO—Leonardo Devitto, husband of the late Carmela, nee Curcio; fond father of Mrs. Rose Bellizzo, Michael, Mrs. Anna Peluso, Joseph, Albert, Mrs. Minnie Raimondi, Mrs. Mildred Raimondi, and Mrs. Marie Sauter. Funeral Thursday, 9 a. m., from chapel, 624 N. Western avenue, to Sancta Maria Addolorata church. Interment Mount Carmel. Armitage 7800.

DOUGHERTY—Martha Cronin Dougherty, beloved wife of Daniel, fond sister of Mrs. Glen D. Young, Mrs. William M. Bingham, and the late Thomas Cronin; dear niece of the Misses Nora and Nellie Cronin, and Mrs. James O'Connell. Funeral Friday, April 23, at 9 a. m., from late residence, 9121 Colfax avenue, to St. Patrick church, where solemn high mass will be celebrated at 9:30. Burial Mount Olivet. South Chicago 0155.

DEATH NOTICES

EHLE—Charles A. Ehle of 5730 S. Sangamon-st., beloved husband of Mathilda, nee, Schell; father of Robert C., Mrs. Lucille Landvogt, and the late Charles; brother of Hermine, Henry, and the late Mary and Anna. At chapel, 8400 S. Ashland. Funeral Thursday, 2:30 p. m. Interment Mount Greenwood.

FROMHERZ—Elizabeth Fromherz, beloved mother of Norman and Gene Fromherz and Mrs. Florence Heineman. Funeral Thursday, 9:30 a. m., from memorial chapel, 5206 Broadway, to Waldheim.

GAINSBURG—Hannah Gainsburg, beloved wife of the late Barnet, dear mother of Frances, Helen, and the late Dorothy and Max W. Funeral private, Wednesday, 11 a. m., at late residence, 6753 Merrill avenue. Interment Jewish Waldheim. Please omit flowers.

GUERNSEY—Laban C. Guernsey, April 20; husband of Gladys Hill Guernsey, father of William H. and James L., brother of Urban D. and Ardyce McCumber, son of Mrs. Margaret McCumber. Funeral Thursday, 3 p. m., at chapel, Jeffery avenue and 77th street. Interment Evergreen. Please omit flowers.

HAHN—Margaret Alice Hahn of 5605 Wayne avenue, wife of George A., mother of Mildred D. and William F. Hahn. Funeral Bridgeport, Conn.

HARDY—Hugh Hunter Hardy, beloved husband of Evelyn, dear father of Hazel Mohn, brother of Elizabeth Weston, Olive Tice, Anna Boling, Barbara Kimball, and Stella Nolting. Services Thursday, April 22, at 2 p. m., at chapel, 851 E. 75th-st.

HORSLEY—Phoebe Prescott Horsley, beloved wife of Herbert Horsley, April 20. Funeral at chapel, 1820 S. Michigan avenue, Thursday at 10 a. m.

INGLESBY—Thomas P. Inglesby, April 19, 1937, beloved husband of Margaret [nee Regan], fond father of Thomas, John, Mrs. Margaret Clark, Lewis, Lawrence, Joseph, and Mrs. Rose Cawley; brother of Mrs. Jane Marshall, John, Mary, Sister Christine S. C. J. M., and the late James, Mrs. Judy Grannel, Phillip, and Sister St. Francis Borgia. Funeral from funeral home, 4041 W. North avenue, Thursday, April 22, at 10:45 a. m., to Maternity B. V. M. church. Interment Mount Carmel. Member of Lafayette council, No. 361, K. of C., and St. Mark court, No. 23, C. O. F. Ontario [Canada] papers please copy.

KELLY—Charles E. Kelly, beloved husband of Bertha, nee Will. Funeral Thursday, 2 p. m., at chapel, 4245 W. Madison street. Interment Concordia. New York papers please copy.

LEESON—James F. Leeson, husband of Elizabeth, father of Mrs. Ida Brooks, brother of Mrs. Mary Fisher and Mrs. Addie Hessing. Services Wednesday, 2 p. m., at chapel, 720 Lake street, Oak Park. Interment Oakridge.

LOWENBERG—Minnie Lowenberg, beloved mother of Mrs. Ruth L. Lewis, fond sister of James and Mark G. Harris and the late Sarah H. Bucky. Late member of Johannah lodge, No. 9, U. O. T. S. [Members please attend.] Funeral services Wednesday, April 21, at 2 p. m., at chapel, 936 E. 47th street. Interment Free Sons cemetery. Family at Windermere Hotel East, Apt. 716.

LUSK—Adelaide Lusk, widow of Charles, dear mother of Grace L. and Mrs. Walter Krausse. Resting at funeral home, 5708 Madison street, where services will be held Thursday, April 22, at 11 a. m. Interment Elgin, Ill.

MATTALINA—Mary Mattalina, April 20, 1937; beloved wife of Albert Mattalina, mother of Mrs. F. Martin and Florence Mattalina; daughter of John and Fannie Turrisi, sister of Mrs. Conceta Cimino, Mrs. Sarah La Porte, Mrs. Rose Cummings, Peter, Phillip, and Theodore Turrisi. Funeral from residence, 6135 Sangamon street, Saturday, April 24, at 9 a. m., to Our Lady of Solace church. Interment St. Mary's.

McCOY—Bert J. McCoy, beloved son of Annie and the late John McCoy, brother of William, Nellie, Lolita, and the late Andrew. Member of Van Buren post, No. 401, the American Legion. Funeral Thursday, April 22, 9:45 a. m., from residence, 8149 Langley avenue, to St. Dorothy church. Burial Mount Olivet.

MONAHAN—Thomas A. Monahan of Three Lakes, Wis.; beloved husband of Marie Evans Monahan, son of the late Edward and Margaret, nee Qualey; fond brother of Edward and the late Mary and Della. Funeral Thursday, April 22, at 9:30 a. m., from funeral home, 1353 Devon-av., to St. Gertrude church. Interment Calvary.

MOORMAN—Hamilton C. Moorman of 7722 Union avenue, husband of Mabel Stith Moorman, father of Lucie Hupp, Thomas, and Charles, brother of Edgar, Aaron, Virginia, and Vennie. Remains at cathedral chapel, 79th and Emerald avenue, until Thursday noon. Services 2 p. m., at Auburn Park M. E. church, 75th and Harvard avenue. Interment Evergreen.

O'MALLEY—Elizabeth O'Malley, nee O'Donnell, April 19; beloved wife of the late James, loving mother of Mrs. William M. Norton, Mrs. Walter A. Rooney, Mrs. Joseph A. Remack, Mrs. Catherine Dunne, Mrs. Ralph H. Rittenhouse, William F., James W., and George J. O'Malley, fond sister of Mary, Julia, Anna, and William O'Donnell. Funeral Friday morning at 9:30 from residence, 823 Wolfram street, to St. Sebastian church. Burial Calvary.

PARLIN—Emilie Parlin, April 19, 1937, 6500 Drexel avenue; wife of the late Edward Parlin, mother of Louis Tuegel and Mrs. Julia Paul. Services at chapel, 63d and Harvard, Friday, April 23, 2 p. m. Interment Mount Hope.

PESCH—Henry P. Pesch of 1814 S. 49th court, beloved husband of Theresa [nee Smitz], loving father of Mrs. Dorothy Diner and Henry L. Pesch. Funeral Thursday at 9 a. m. from funeral home, 2307 S. 52d avenue, to St. Attracta church. Interment Mount Carmel. Member of Bishop Ketler council, No. 1628, K. of C. Cicero 200.

RAGGIO—Mary A. Raggio, beloved wife of the late Anthony, fond sister of Jack, Henry, Josephine, Peter, and Frank Meyers. Funeral Thursday at 9:15 a. m. from chapel, 4152 Sheridan-rd., at Buena, to St. Thomas of Canterbury church. Interment Calvary. Buckingham 3050.

REID—Annie L. Reid, suddenly, April 19, at her home, 1029 E. 46th street, beloved sister of Jane F., Mary M., Mrs. E. E. Pierce, and the late Frank A. Reid. Funeral services in Cole chapel, St. James' Methodist Episcopal church, 46th-st. and Ellis-av., Wednesday, 3 p. m. Interment Oak Woods.

RICH—Edward P. Rich passed on Monday, April 19, at his residence, 1411 N. State street; husband of Lilabel Griffiths Rich, father of Marshall G. and Kenneth G. Rich, brother of Stanley Rich. Funeral services Rosehill cemetery chapel, Wednesday, April 21, at 4 p. m. Interment private. Please omit flowers.

ROACHE—See Sheehan notice.

SCHWEPPE—Laura A. Shedd Schweppe, beloved wife of Charles A. Schweppe, mother of Jean Schweppe Armour and John Shedd Schweppe, at Chicago, April 20, 1937. Services private.

SHEEHAN—Timothy F. Sheehan, fond uncle of Birdie V. Brown, Alice G. Rex, Sadie F., and Irene A. Roache, granduncle of Virginia Frisbie. The Mungovan and Rex Boys. Funeral Thursday, 9 a. m., from late residence, 7937 S. Laflin street, to St. Sabina church. Interment Calvary. Information Victory 1158.

SINCERE—Charles Sincere, beloved husband of Mayme W. Sincere, fond father of Mrs. Roslyn Gaines and Charles Sincere Jr., fond brother of Sam, Harry, Ben, and Frank Sincere, Mrs. Fannie Wurzburg, and Mrs. Lottie Herz. Funeral services Thursday, April 22, 3 p. m., at chapel, 936 E. 47th-st.

SISTEK—Edward G. Sistek, late of 1418 S. East avenue, Berwyn, beloved husband of Agnes, devoted father of Violet, loving son of James and Mary Sistek, fond brother of James and Joseph. Funeral Friday, April 23, at 2 p. m., at chapel, 6229 Cermak road, Berwyn. Interment Bohemian National.

SMOCK—May E. Smock, widow of Harry H., dear mother of George H. and Harry B. Services 8 p. m. Wednesday at funeral home, 2500 N. Cicero avenue. Berkshire 8070.

SOMERS—Frances M. Somers, April 20, 1937, of 3514 W. Adams street, wife of Dr. George H. Somers, mother of Ruth S. Marhaver. Resting at funeral home, 318-320 N. Central-av., Austin. Funeral Friday, 2:30 p. m. Interment Oakridge.

THANE—Alex S. Thane, beloved husband of Nora Garrity Thane, father of Rev. A. N. Thane and the late Mary Virginia Thane. Funeral notice later.

TUCKER—Hannah Rae Tucker of 6044 St. Lawrence avenue, beloved wife of the late Herman L., mother of Perle, Jerome, Clarence, Rivadelle, Marion, Rosabella, Miriam, Sanford, and the late Tobey; daughter of Nettie Cohen and the late Israel. Funeral Wednesday, 3:30 p. m., from residence to Oak Woods cemetery. Kindly omit flowers.

WARNER—Miss Louisa W. Warner, at her residence, 1127 Hyde Park boulevard. Funeral at chapel, 4141 Cottage Grove avenue, 3 p. m., Friday, April 23, under the auspices of Forrestville chapter, No. 177, O. E. S. Interment at Philadelphia, Pa.

WEINMANN—William O. Weinmann of 3804 Thomas street; beloved husband of Mae, nee Krause, dear father of Alfred and Lynn, father-in-law of Martha, brother of Tillie Keegan and Minnie Hewitt. Funeral services Friday at 3 p. m. at funeral home, 3301 Fullerton avenue. Interment at Acacia Park. Member of Lake View lodge, No. 774, A. F. & A. M., and Lakeside lodge, No. 2219, B. of R. C.

ZEMANSKY—Samuel Zemansky, late of 1651 S. Clifton Park avenue, beloved husband of Ethel, dear father of Max, Harry, Sam, and Ida Apple. Funeral Wednesday, 2 p. m., at chapel, 3125 W. Roosevelt road. Interment Jewish Waldheim.

NEW YORK BOND MARKET TRANSACTIONS

BOND AVERAGES

[Compiled by the Associated Press.]

	20 Rails.	10 Indus.	10 Util.	10 Fgn.
Net change..	+.1	+.2	None.	+.1
Tuesday ...	94.5	103.0	99.7	71.7
Previous day	94.4	102.8	99.7	71.6
Month ago..	94.3	103.1	99.8	72.2
Year ago....	91.6	102.5	101.4	69.7
1937 high..	99.0	104.4	102.8	74.7
1937 low...	92.9	102.4	99.4	70.8
1936 high..	98.2	104.4	103.1	73.0
1936 low...	86.9	101.8	99.3	67.6
1932 low...	45.8	40.0	64.6	42.2
1928 high..	101.1	98.9	102.9	100.5

10 LOW YIELD BONDS.

Tuesday	109.1	Previous day...	108.7
Month ago.....	108.9	Year ago.......	111.7
1937 high......	113.7	1937 low.......	108.4
1936 high......	113.5	1936 low.......	110.2
1928 high......	104.4	1932 low.......	86.8

DOMESTIC.

Sales, thous.		High.	Low.	Close.	Net chg.
5	AdamEx 4¼s'46	100	100	100	....
10	Alb&Sus 3½s'46	102½	102⅜	102⅜	....
2	AlbPW 6s'48ww	66	66	66	+ 2
6	Alleghany 5s'44	98	98	98	....
12	do 5s '49	90¾	90½	90¾	+ ¼
21	do 5s '50 st	65	63¾	63¾	− 1
1	AlliedSt 4½s'50	99⅝	99⅝	99⅝	....
6	do 4½s '51	97⅞	97¾	97⅞	− ⅛
8	Am&ForP 5s2030	79	79	79	+ ½
7	Am Ice 5s'53	95½	95½	95½	+ ½
15	AmIGCh 5½s'49	106⅜	106¼	106¼	....
1	Am Int 5½s '49	105⅝	105⅝	105⅝	+ ⅝
20	Am T&T 5½s'43	113	112¾	113	....
35	do 3¼s '66	98⅛	97¾	98⅛	+ ⅛
7	do cv 4½s '39	105½	105	105¼	+ ¼
17	do 3¼s '61	98¼	98	98	− ⅜
17	AmWrPap 6s'47	73¼	62	62	−12⅛
7	do 6s '47 ct	70¾	61¼	61½	−11½
11	AnacondC 4½s'50	105¼	104⅞	105	....
2	AngCNit db '67	37½	37½	37½	− ¼
15	AnnArbor 4s'95	70	68½	70	+ 1½
10	Atl&Birm 4s'33	33½	33½	33½	+ 1¼
25	ACLin 1st 4s'52	101⅞	100⅝	101⅞	+ 1¼
3	do clt 4s '52	93⅞	93¾	93¾	− ¼
28	do 4½s '64	95	94½	94⅞	+ ⅞
1	Atl&Dan1st 4s'48	52¼	52¼	52¼	+ ¼
7	do 2d 4s '48	43½	42	43½	− 1½
11	B&O rfg 6s'95	99	98½	99	+ ¾
2	do 1st 5s '48	112⅛	112⅛	112⅛	+ ⅛
25	do rfg 5s '95	89	88¼	89	+ 1¼
32	do 5s '96F	87¾	87¼	87¼	....
36	do 5s 2000D	87⅞	87⅛	87⅛	+ ⅜
23	do cv 4½s '60	77¾	77	77	+ ½
28	do 4s '48	107⅛	106⅞	107⅛	+ ⅜
9	do 4sPLEWV '41	103	102¾	102¾	− ¼
5	do 5s S W '50	103½	103⅜	103½	+ ½
8	do 4s T C '59	93¾	93	93¾	+ ¾
2	Ban&Ar cn 4s'51	104	104	104	....
10	do 4s cv '51 st	110	110	110	....
14	BellTPa 5s'48B	117	117	117	+ ½
29	Beth Stl 4¼s '60	103	102½	102½	....
29	do 3¾s '66	95	94⅝	94⅝	− ¼
33	Bos & Me 5s '67	86⅝	85½	85½	+ ⅝
10	B&NYAirL 4s'55	30½	29⅜	30½	+ ¾
5	BklyCityRR 5s'41	92½	92½	92½	+ ½
27	BklyEdis 3¼s'66	100	99½	100	+ ⅞
123	BklyManT 4½s'66	93¼	92¼	92⅞	− ⅛
10	BklUE 1st 5s'50	105¼	104⅞	105	− ¾
5	BklyUGas 5s'45	113	112⅞	112⅞	....
11	do 5s '50	100¾	100	100½	− ¼
3	BklyUGas 5s'57B	106¼	106¼	106¼	....
3	BufRP 5s'37	100.22	100.22	100.22	+1-32

[100.22 represents 100 22-32.]

Sales, thous.		High.	Low.	Close.	Net chg.
5	do 4½s '57	87⅜	87⅜	87⅜	+ ½
12	Bush Term 5s'55	70	68	70	+ 1¾
1	do 4s '52	85	85	85	....
5	BushTBld 5s '60	62¾	62¾	62¾	+ 2½
3	By-PrCok 5½s'45	103	103	103	....
1	Cal Pack 5s '40	104¼	104¼	104¼	+ ¼
14	CamagSug 7s'42ct	28⅜	27	28⅜	+ ¾
5	CanNtRy 4½s '51	110⅞	110⅞	110⅞	− ¼
4	do 4½s '56	111⅝	111⅝	111⅝	+ ⅜
7	do 4½s '57	111	110⅝	110⅝	− ¼
1	do 4¾s '55	113½	113½	113½	+ ⅛
1	do 5s '69 July	114⅛	114⅛	114⅛	+ ⅛
1	do 5s '69 Oct	116¼	116¼	116¼	....

Tuesday, April 20, 1937.

Sales today, par value........$15,707,000 Total sales 1937 to date..$1,248,372,000
Year ago.......................10,023,000 Total sales 1936 to date.. 1,295,575,000

UNITED STATES GOVERNMENT LOANS.

[United States government bonds in dollars and thirty-seconds.]

Sales in thous.	Issue—	High.	Low.	Close.	Net chge.	Closing Bid.	Closing Asked.	Yield.	Close. yr.ago.
19	U S Treasury 4¼s, 1947-'52	114.25	114.20	114.25	− .1	114.20	114.26	2.62	117.29
126	U S Treasury 3¼s, 1943-'45	105.12	105.10	105.10	− .2	105.10	105.12	2.35	107.26
53	U S Treasury 4s, 1944-'54	110.6	110.6	110.6	− .3	110.6	110.12	2.50	......
11	U S Treasury 3⅝s, 1946-'56	108.8	108.8	108.8	− .8	108.10	108.14	2.68	......
39	U S Treas 3⅜s, '40-'43, June	105.22	105.15	105.15	− .6	105.15	105.19	1.55	108.17
2	U S Treasury 3⅜s, 1943-'47	105.26	105.20	105.26	− .4	105.22	106	2.32	108.4
290	U S Treas 3⅜s, '41-'43, Mch.	105.27	105.24	105.26	...	105.26	105.28	1.81	......
10	U S Treasury 3¼s, 1941	105.26	105.24	105.26	+ .10	105.23	105.26	1.83	108.31
47	U S Treasury 3¼s, 1944-'46	105.10	105.2	105.4	− .6	105.4	105.7	2.43	107.12
1	U S Treas 3¼s, 1944-'46, reg.	105	105	105	+ .3	......	......	....	......
4	U S Treasury 3⅛s, 1946-'49	104	103.25	103.25	− .4	103.24	103.28	2.64	105.21
11	U S Treasury 3⅛s, 1949-'52	103.28	103.28	103.28	− .2	103.20	103.30	2.75	105.21
40	U S Treasury 3s, 1946-'48	103.11	103.10	103.11	− .1	103.5	103.12	2.58	104.27
109	U S Treasury 3s, 1951-'55	102.26	102.16	102.19	− .9	102.16	102.19	2.78	104.12
915	U S Treasury 2⅞s, 1955-'60	100.30	100.21	100.25	− .8	100.25	100.26	2.82	101.29
8	U S Treas 2⅞s, '55-'60, reg.	100.21	100.21	100.21	− .2	......	......	....	......
89	U S Treasury 2¾s, 1945-'47	101.25	101.22	101.22	− .6	101.22	101.23	2.52	103.5
67	U S Treasury 2¾s, 1948-'51	100.7	100.5	100.7	− .5	100.5	100.7	2.72	101.27
62	U S Treasury 2¾s, 1951-'54	99.31	99.22	99.22	− .10	99.23	99.26	2.76	......
196	U S Treasury 2¾s, 1956-'59	99.30	99.18	99.23	− .9	99.21	99.24	2.77	......
633	U S Treasury 2½s, 149-'53	97.27	97.16	97.20	− .9	97.20	97.21	2.67	......
25	Federal Farm M 2¾s, '42-'47	100.20	100.20	100.20	+ .4	100.19	100.27	2.61	102.9
60	Federal Farm Mtg 3s, 1947	102.3	102	102.2	− .5	102.1	102.8	2.53	103.18
88	Federal Farm Mtg 3s, 1949	101.29	101.22	101.29	− .1	101.26	101.29	2.70	102.25
133	Home Own Loan 3s A, 1952	101.10	101.6	101.10	− .11	101.6	101.10	2.79	102.20
30	Home Own Loan 2¾s, 1949	100	99.27	99.30	− .8	99.29	100	2.78	101.19
39	Home Own 2¼s, 1942-'44	99.28	99.12	99.20	− .8	99.14	99.22	2.33	101.15

UNITED STATES TREASURY NOTES.

[Quoted by C. F. Childs & Co.]
[Fractional parts of quotations are in 32ds of 1 point.]

Millions outstanding.	Series and maturity—	Bid.	Asked.	Yield.
817	A 3¼s, Sept. 15, 1937	101.9	101.11	− 3-64
277	A 2⅝s, Feb. 1, 1938	101.19	101.21	.49
455	C 3s, March 15, 1938	102.9	102.11	.38
618	B 2⅞s, June 15, 1938	102.15	102.17	.65
596	D 2½s, Sept. 15, 1938	102.8	102.10	.83
942	C 1⅛s, March 15, 1939	100.26	100.28	1.03
1,294	A 2⅛s, June 15, 1939	101.31	102.1	1.17
526	B 1⅜s, Dec. 15, 1939	100.12	100.14	1.21
1,378	A 1⅝s, March 15, 1940	100.21	100.23	1.37
738	B 1½s, June 15, 1940	100.5	100.7	1.43
737	C 1½s, Dec. 15, 1940	99.30	100	1.50
677	A 1½s, March 15, 1941	99.23	99.25	1.56
504	B 1⅜s, June 15, 1941	99.7	99.9	1.55
206	C 1¼s, Dec. 15, 1941	98.16	98.20	1.56

Sales thous.		High.	Low.	Close.	Net chge.
2	Can Nor 6½s '46	123¼	123¼	123¼	+ ¼
5	Can Pac 5s '44	111¾	111½	111¾	+ ¼
3	do 4½s '46	104⅛	104	104⅛	+ ⅛
8	do 4½s '60	101⅞	101½	101⅞	+ ⅜
42	do 4s perp	96	95¾	95¾	+ ⅛
2	CarC&O 6s '52	111	111	111	+ ½
1	do 5s '38	104	104	104	+ ⅛
11	CenBUnPac 4s'48	34	32⅛	34	+ 2½
2	CenFndry 5s '41	109¼	109¼	109¼	+ ¼
1	Cen Ga 5½s '59	21¼	20¾	21¼	+ 1¼
38	do 5s '59C	21½	21	21½	+ ½
16	do cn 5s '45	31⅝	31	31⅝	+ 1⅛
2	CeHudGE 3½s'65	104	104	104	+ 1
1	CenIllE&G 5s '51	102	102	102	....
6	CenIllLt 3½s'66	102½	102⅜	102⅜	+ ⅝
11	Cen Pac 5s '60	100	99½	99⅝	+ ¼
13	do 1st 4s '49	108⅛	108	108	− ⅜
5	CenPTShL 4s'54	102½	102½	102½	+ 1½
45	CRR&B Ga 5s'37	91	88⅞	91	+ 2¼
27	CenRR NJ 5s'87	74¼	73⅝	74¼	+ ½
1	Cen Stl 8s '41	124	124	124	....
7	Certain-td 5½s'48	88¾	88	88	− ¾
67	Ches Cor 5s '47	138⅜	138¼	138⅜	....
22	do 5s '44	121⅝	121¼	121½	− ⅛
5	C&O 3½s '96D	96	96	96	− ¼
9	C&O rfg 3½s'96E	96	95¾	95¾	− ¼
15	Chi&Alt 3s '49	57	56½	57	+ 1
8	CB&Q rfg 5s'71A	115	114¾	115	....
2	do 4½s '77	109	109	109	+ ½
18	do gen 4s '58	108⅝	108½	108½	+ ¼
2	do 3½s Ill '49	105	104⅞	105	....
54	Chi&EIll 5s '51	40¾	39¾	40	+ ⅛
25	do 5s '51 ct	40	39	40	+ 2
1	ChiGL&Ck 5s'37	100¾	100¾	100¾	− ⅝
52	ChiGt West 4s'59	47⅜	46⅞	46⅞	....
5	Chi I&L 6s '47	36½	36½	36½	+ 1½
5	Chi I&So 4s '56	101¼	101¼	101¼	....
23	CM&SP 4½s'89C	67½	66	67	+ 2
25	do 4½s '89E	67½	65⅝	67½	+ 2
7	do 4¾s '89	68	67⅝	68	+ 3¾
50	do gen 4s '89	61⅛	59	60	+ 1
157	CMSP&Pac 5s '75	32¾	31½	32	+ ⅛
130	do aj 5s 2000	11⅛	10½	11	+ ⅜
1	Chi&NW 6½s '36	53¼	53¼	53¼	+ ¼
8	Chi-NW gm 5s'87	47¾	47½	47¾	+ ½
44	do cv 4¾s '49	20¾	20	20¾	+ ½

Sales, thous.		High.	Low.	Close.	Net chg.
77	do cv 4¾s '49	31⅝	21⅛	31½	+ 1⅛
8	do 4½s 2037C	31	30¾	31	− ½
3	do 4s '87	44	42½	42½	− 1½
12	CRI&P 4½s'52A	23	22½	23	+ ⅝
5	do 4½s '52A ct	19½	19¼	19½	+ ⅜
33	do cv 4½s '60	14	13⅜	13½	+ ¾
50	do 4s '88	38⅜	38	38¼	+ ⅜
39	do rfg 4s '34	23¾	23¼	23½	+ ½
28	do rfg 4s'34 ct	19⅞	19½	19⅞	+ 1⅛
2	CTHte&SErig5s'60	92¾	92	92¾	+ ½
10	do inc 5s'60	83	82¼	83	+ 1
5	ChUnSta 4s '44	105½	105	105½	+ ½
1	do 4s '63D	107½	107½	107½	+ ⅝
21	do 3¾s '63	104½	104½	104½	− ⅛
5	Ch&WInd 4¼s'62	100¾	100¼	100¾	+ ½

3	TokCit 5½s '61	75⅞	75⅞	75⅞	+ ⅜
3	TokElLt 6s '53	78	78	78	+ ⅜
5	TyHyElP 7s '52	95½	95	95½	+ 2⅜
3	UjigElP 7s '45	95¾	95¾	95¾	− ⅛
3	UStWk 6½s '51A	26	25⅜	26	+ ¾
15	do 6½s '47A	26	26	26	+ ¾
4	Uruguay 8s '46	68	67⅞	68	− ¼
12	do 6s '60	68⅞	68¼	68¾	+ ½
4	do 6s '64	68¼	68¼	68¼	....
3	VienCity 6s '52	95½	95	95½	+ ½
12	WtphUEP 6s '53	20½	20¼	20¼	....
4	Yokohama 6s '61	82	81⅝	81⅝	− ¾

XIN—EX-Interest. CT—Certificates.

INVESTING COMPANIES

	Bid.	Ask.		Bid.	Ask.
Ad F2dI	19.21	20.44	N En F	19.01	20.44
Aff F I	10.98	11.93	N ABTct	59.25	63.50
A Hold	30.25	32.00	N A T S	2.79	....
Am B Sh	1.27	1.39	Do 1955	3.59	....
Am I Stk	5.25	6.00	Do 1956	3.52	....
Br St In	36.46	38.99	Do 1958	3.32	....
Cen S T	26.62	28.63	Quar IS	18.36	20.11
Corp Tr	3.03	....	Rep T S	14.27	14.77
DoASer	2.89	....	Sel A S	4.24	....
Do A m	3.74	....	Do inc	15.59	16.69
T A S	2.80	....	Sel C Sh	10.80	....
Cum T S	6.58	....	Sel I Sh	5.66	....
Div T B	12.00	....	Spen TF	22.01	22.69
Do C	5.20	....	St St I	118.00	120.00
Do D	7.45	8.25	S of A TA	4.23	....
Div Shrs	2.02	2.17	Do AA	2.83	....
1st BC	36.375	37.875	Do B	4.40	....
Fix TSA	13.70	....	Do BB	2.83	....
Do B	11.39	....	Do C	8.18	....
Fund II	24.76	26.15	Do D	8.18	....
Fund TSA	6.42	7.13	Sup Shr	14.97	16.27
Do B	5.87	....	Tr SIC	3.18	....
Inc Inv	26.23	....	Do D	3.11	....
Maryl F	10.17	11.14	Tr ABB	.96	1.06
Mass IT	29.23	31.01	Tr In Sh	1.54	1.71
Mut Inv	17.04	18.62	US El L & PA	17.875	18.375
Nat W S	4.62	4.72	Do B	2.78	2.88
Nat W V	2.12	2.28	Do Vot	1.01	1.09
Nat Inv	7.43	7.68			
NY BTS	4.25	....			

BOARD OF TRADE STOCKS.

	Sales.	High.	Low.	Close.	Prev. close.
Eason Oil Co pfd	50	25¾	25¾	25¾	25¾
Hummel-R Fibre	575	11½	11⅜	11⅜	11⅜
Interst Home Eq	250	7½	7¼	7¼	7½
Pearson Co Inc	100	3⅝	3⅝	3⅝	3⅝

CHICAGO STOCKS

Tuesday, April 20, 1937.

Shares sold today.....................52,000 Total sales 1937 to date........6,710,000
Year ago..............................61,000 Total sales 1936 to date........7,819,000

1937 High.	1937 Low.	Div. yld. pct.	Bid.	Asked.	Description, div. rate, $s—	Sales.	High.	Low.	Close.	Net chge.
55½	49¼	3.1	50⅝	51	Abbott Lab [1.60a]	150	51¼	51	51	....
12½	6⅛	1.7	12	12½	Adams Roy [.20]	250	12⅛	12¼	12¼	....
12⅝	8¼	...	10⅛	10¼	Advance Alum	700	10¼	10⅛	10⅛	+ ⅛
84½	70¾	...	74	75	Am Pub Svc pfd	150	74	74	74	+ ¾
13⅝	7	2.9	12⅛	12⅜	Armour & Co [.35g]	1,400	12½	12¼	12¼	− ⅛
4⅜	2⅜	...	2⅝	2⅝	Asbestos Mfg	550	2⅝	2½	2½	− ⅛
9	7	...	7¼	7½	Autom Prod	200	7⅛	7¼	7¼	− ⅝
19½	14½	6.3	18¾	19	Backstay Welt [1.20a]	100	19	19	19	+ ¾
20½	17	7.1	16½	17½	Barlow & Seel A [1.20]	150	17	17	17	− ¾
30⅛	23	1.1	22¾	24	Bendix Av [.25g]	100	23	23	23	....
14¼	11	8.3	11⅛	11⅞	Berghoff Brew [1]	200	12	11⅝	11⅝	− ⅛
13⅝	7	2.9	12⅛	12⅜	Armour & Co [.35g]	1,400	12½	12¼	12¼	− ¼
43½	32½	5.1	39¼	39¾	Bliss & Laughlin [2]	1,250	40⅛	39¼	39¼	− ¼
40⅛	40	...	39¾	40¼	Borg Warner n	100	40⅛	40	40⅛	....
15¼	12	1.2	12½	13	Brown F & W [.15g]	50	13	13	13	+ ⅛
18⅛	13⅝	0.9	15⅝	16	Butler Bros [.15g]	300	16	15⅞	15⅞	− ⅛
36⅛	29⅜	4.7	32	32⅝	Do pfd [1.50]	200	32⅝	32¼	32⅝	+ ⅛
39½	36½	5.1	38	39⅜	Castle A M [2]	450	39¼	39	39	....
81½	65	...	71⅛	72	Cen Ill Pb Svc pfd [1k]	90	72	71	71	..
3⅞	1⅝	...	2⅜	2⅝	Cen Ill Sec	200	2½	2½	2½	....

15¼	11	1.9	12¾	13⅛	Storkline Furn [.25g]	150	13	12¾	13	....
28½	24	1.0	24⅛	25	Sunstrand M T [.25g]	100	24¾	24¾	24¾	− ¼
28½	25⅛	4.6	25½	26	Swift & Co [1.20]	50	25⅝	25⅝	25⅝	....
33¾	30⅝	6.1	32⅜	33⅛	Swift Int [2]	600	33⅛	32⅞	33⅛	+ ⅜
15¼	11½	4.6	11½	12	Thompson J R [.50]	200	11½	11½	11½	....
4⅞	2⅝	...	4½	4⅝	Utah Radio	1,400	4⅝	4½	4⅝	....
6¼	4	...	3⅞	4	Util & Ind pfd	200	4	4	4	− ⅛
49½	29	6.7	30⅛	30½	Walgreen [2]	400	30⅝	30½	30½	− ⅜
15¼	11¼	8.3	11⅜	12	Woodall Indust [1]	1,000	12	11⅜	12	....
40¼	31½	2.7	37½	38	Zenith Rad [1g]	1,300	38⅝	37½	37½	− ¾

*Ex dividend. †First sale since ex dividend date or dates. xr—Ex rights. a—Also extra or extras. e—Paid last year. f—Payable in stock. g—Declared or paid so far this year. h—Cash or stock. k—Accumulated dividend paid or declared this year.

U. S. TREASURY

[Chicago Tribune Press Service.]

WASHINGTON, D. C., April 20.—The following is a statement of the condition of the United States treasury on April 17, 1937:

Income to date this year....	$ 3,961,800,000
Income to date last year....	3,244,700,000
Increase	$ 717,100,000
Army	$ 289,300,000
Navy	389,500,000
Veterans' costs to date	530,000,000
Agricultural aid	355,000,000
Relief	73,600,000
Public works and work relief	2,357,400,000
Aid to home owners	223,600,000
Deficit this year	2,027,100,000
Deficit last year	2,483,100,000
Decrease	$ 456,000,000

COMMODITY PRICES

NEW YORK, April 20.—The Associated Press weighted wholesale price index of 35 commodities today declined to 94.42. The previous day it was 94.53; a week ago, 95.46; a month ago, 95.90, and a year ago, 74.25. Range of recent years:

	1937.	1936.	1935.	1933-'34
High	98.14	89.22	78.68	74.94
Low	89.15	71.31	71.84	41.44

[1926 average equals 100.]

Balance general fund today..	$ 1,713,600,000
Balance previous day	1,735,300,000
Decrease	$ 21,700,000
Public debt this date	$34,828,400,000

Day By Day Story of the Experimental Farms

By Frank Ridgway

Making New Lawns.

April 20, 1937.

GARDENERS at the Tribune's Wheaton experimental farm are preparing to build new lawns and repair old ones when the ground dries out enough to be worked. They have their seeds, fertilizers, and tools ready and hope to get the work done this week.

The plan followed at the farm in making a new lawn is to work up the soil to a depth of about six inches and prepare a good seed bed. This is important, the gardeners say, in order for the grass to get a good start before hot weather begins. Unless lawns are well established by July, crab grass is likely to get such a hold as to choke out the lawn grasses.

When the seed bed has been prepared the ground is given a liberal application of a complete fertilizer, which is sprinkled over the soil and allowed two or three days to dissolve before the seeds are sown. Direct contact with the fertilizer is likely to injure grass seeds or the tender seedlings when they sprout. A fertilizer with a high phosphorus content is used for open lawns, about 4-12-4 mixture [4 per cent nitrogen, 12 per cent phosphorus, and 4 per cent potash]. The phosphorus aids in establishing a deep growth of the grass roots. For shaded areas more nitrogen is needed in the fertilizer and a 10-3-3 mixture is used.

Thin Areas Covered.

Any thin spots—where the top soil is less than six inches deep—are covered with about a two inch layer of rich dirt before the fertilizer is applied. Men at the Wheaton farm do not put manure on lawns for fear of infesting them with weed seeds.

The next step is to sow the grass seeds. A mixture of 60 per cent Kentucky bluegrass, 5 per cent white clover, and 35 per cent of domestic rye grass and red top, mixed in about equal portions, will be used this year for the open lawns.

This mixture will be seeded at the rate of about two pounds per hundred square feet. This is considered a heavy seeding, but experience at the farm has shown that it pays to put on plenty of seed rather than take a chance on getting a poor stand.

Mixture for Shady Spots.

Shaded areas will be seeded with a mixture of 45 per cent rough stalked meadow grass, 45 per cent Chewing's fescue, and 10 per cent poa annua, sometimes called annual bluegrass. The rate of seeding will be three pounds per hundred square feet. Seedings of similar mixtures last year at the farm made fair sod under elm trees, but were less successful when sown in the deep shade produced by clumps of maples.

A light roller will be run over the ground after the seeds are sown, the object being to firm the soil gently without packing it.

Farm Lands

Alabama.

WIERELON RANCH.

On U. S. 90—56 miles from Mobile, 13 miles from Pensacola, 1,400 acres of land, approximately 600 acres in cultivation—200 acre, two year old Tung grove. Approximately 9,000 trees. Main residence—10 room, brick veneer, 3 bedrooms, 2 baths, 3 dressing rooms, breakfast room, sun room, living room, dining room, hall, kitchen, and basement; 2 car brick garage. Servants' quarters—tool room. Diesel lighting plant and water system. Three 4 room frame tenant houses, 2 truck garage, barns and stables. 16 acres of lawns around main residence, planted to Azaleas, Camellia, Japonicas, palms and other flowering shrubs. Excellent quail and dove shooting in season. Tarpon fishing in Gulf of Mexico. Splendid fresh water fishing for black bass, bream, etc., within a few minutes' drive.
Ideal location for year around home.
Attractive price and terms.
Full information will be gladly furnished.
DUGGAN-TAYLOR REALTY COMPANY,
MOBILE, ALABAMA.

Illinois.

DRIVE OUT TO
L. B. Andersen Company's
SMALL FARMS FRONTING TOUHY-AV.
West of Park Ridge.
22 minutes to loop.
As low as $250 each; terms.
Office on property. Des Plaines 3058J.

140 ACRES

Excellent condition; building newly repaired and painted; electricity; ¼ mile from concrete road, adjoining golf club; 1 mile to lake, 7 miles to Barrington; $125 per acre. W. H. SCHENDORF, 10 S. La Salle-street.

366 A.—40 MI. SO. OF CHGO., ON GRAVEL road; ½ mi off pavement; well improved, fenced and drained. 300 a. in cultivation; 65 a. Call eves. Bates, 1651 E. 67th. Dorchester 8369.

WADSWORTH ROAD FARM—5 ACRES E. of Onwentsia Hunt Club, Lake County, 272 feet of new concrete paving included. Price $750 [$150 acre] convenient payment plan. Owners. Address M D 463, Tribune.

WORKING MAN'S FARM—36,000 SQ. FT. on new improved highway, 12 miles loop; grammar, high school, near 63d-st. car line, electricity. $95 cash, $6 monthly. Price $475. Address M D 461, Tribune.

DOUBLE SECTION LINE FARM, 10 ACRES —¼ mile improved highway, frontage trees, west of Harlem-av. This is one of the highest farms close to Chicago. Price $1,750. 20% cash. Address M D 468, Tribune.

25 MILES LOOP—$75 ACRE; 45 ACRE farm touching concrete main highway. Rolling land [Cook county; no leases]; terms 20% cash. Address M D 460, Tribune.

ABOUT 5 ACRES POULTRY, VEGETABLE, or frog farm near New Skokie-blvd., just south of Grand-av., Lake county. $100 acre. Terms. Address M D 467, Tribune.

Illinois.

SMALL FARM HOUSE [NEEDS FINISHING touches]. 28,000 sq. ft. of ideal poultry, fruit, vegetable; farm faces main improved section line near Clearing, Ill. Short walk schools, also 63d-st. car line. Price $2,000. $300 cash, $25 monthly. Address M D 464, Tribune.

CAREFULLY SELECTED FARMS FOR INVESTMENT. ASSOCIATED BROKERS FARM SALES CO., 128 N. WELLS-STREET.

Indiana.

25 A.—EDGE TOWN; SPLENDID BLDGS.; excellent soil; fruit; 58 mi. Chgo.; real barg. See photos. Roessler, 140 S. Dearborn.

40 A.—ON ACCOUNT OF DEATH. INQ. H. Kuersten, Route 1, Box 239, Knox, Ind.

BEAU. 63 A.—NR. ELKHART; HOME, elec., orchard. F. Link, Box 52, Osceola, Ind.

Michigan.

COMPLETE 1-MAN FARM, READY NOW! 20 acres, south Michigan, on electric line, all-weather road; nearly all cultivated; ideal for truck crops, paying big returns now; brook-watered pasture and acre wood lot; home fruit; good 6-room white house; well; 35-ft. barn, silo, poultry house, etc.; aged owner lets go, with 3 cows, 3 heifers, horse, brood sow, 50 poultry, harness, 3 wagons, plows, cultivators, other tools included; $2,700, part down. Free monthly catalog. United Farm Agency, Dept. E, 30 N. La Salle, Chicago. Randolph 7113.

70 ACRE FARM—1½ MILES LAWTON; 17 a. grapes, other fruit, good buildings, ½ mi. school; fine for chickens. No trade. No agents. Mrs. Clara C. Olson, Lawton, Mich., Route 2.

215 FT. FRONTAGE ON BEAUT. ST. JOE river, S. Mich.; 3⅛ acs., close town; ideal for poultry farm or sum. home; only $445. Easy terms. Address D F 505, Tribune.

78 ACRE FARM—CHEAP; MUST SELL; good soil, 8 room house; everything in gd. cond. Mrs. A. Shereikis, 2028 Armitage-av.

20 A.—⅛ CLRD., TIMBER, IMP. ROAD, 4 room house, $850; $100 cash, $10 month. ERWIN TINNEY CO., FREMONT, MICH.

40 A. MAIN RD., BLDGS., CLAY LOAM; $1,250; terms. List. Evans, Fremont, Mich.

Wisconsin.

—SPECIAL SALE OF RAILROAD LANDS— 100,000 acres in heart of Upper Wisconsin. Only $4 to $5 per acre for good farm land. ¼ cash, balance long time. Clay loam soil, unequaled for dairying, all live stock, clover, grains. Good roads, water, towns, and markets. Fine fishing and hunting. Send for booklet 5. R. S. Claar, Land Dept., Soo Line Ry., Minneapolis, Minn.

OWNER WILL SACRIFICE 200 ACRE FARM in S. Wisconsin; good roads and bldg., with or without personal property. B. J. Kempken, R. 1, Burlington, Wisconsin.

TO RENT—FARMS.

120 AC. 49 MILES SO. OF CHGO.; IND.; fine bldgs. Address M B 442, Tribune.

PALOS PARK—40 A. BEST TRUCK LAND, 107th-st.-104th-av. Peters. Central 4711.

This announcement appears as a matter of record only and is under no circumstances to be construed as an offering of these securities for sale, or as an offer to buy, or as a solicitation of an offer to buy, any of such securities. The offering is made only by the circular, dated April 21, 1937; the circular does not constitute an offering by any underwriter to sell these securities in any state to any person to whom it is unlawful for such underwriter to make such offer in such state.

April 21, 1937

Interest exempt, in the opinion of counsel, from Federal and New York State income taxes

$25,000,000

Triborough Bridge Authority

4% Revenue Bonds

Dated April 1, 1937 — Due as shown below

$16,500,000 4% Sinking Fund Revenue Bonds due April 1, 1977

Price 99¾%

plus accrued interest from April 1, 1937 to date of delivery

$8,500,000 4% Serial Revenue Bonds

Prices based on following yields to maturity
plus accrued interest from April 1, 1937 to date of delivery

Principal amount	Due April 1	Yield to maturity	Principal amount	Due April 1	Yield to maturity	Principal amount	Due April 1	Yield to maturity
$100,000	1942	2.65%	$300,000	1951	3.60%	$400,000	1960	3.80%
150,000	1943	2.75	300,000	1952	3.65	400,000	1961	3.85
150,000	1944	2.90	350,000	1953	3.65	400,000	1962	3.85
150,000	1945	3.05	350,000	1954	3.70	400,000	1963	3.85
200,000	1946	3.20	350,000	1955	3.70	400,000	1964	3.90
200,000	1947	3.30	350,000	1956	3.75	400,000	1965	3.90
250,000	1948	3.40	350,000	1957	3.75	400,000	1966	3.90
250,000	1949	3.50	400,000	1958	3.75	400,000	1967	3.90
300,000	1950	3.55	400,000	1959	3.80	400,000	1968	3.90

Copies of the circular may be obtained from the undersigned in the State of Illinois only by banks, trust companies, insurance companies, corporations or associations engaged in the business of purchasing or holding securities and dealers or brokers actually engaged in buying or selling securities as a business.

Dillon, Read & Co.

The First Boston Corporation — Blyth & Co., Inc. — Lazard Freres & Company Incorporated — Bancamerica-Blair Corporation

White, Weld & Co. — Ladenburg, Thalmann & Co. — J. & W. Seligman & Co. — Stranahan, Harris & Co. Incorporated

Stone & Webster and Blodget Incorporated — Shields & Company — Graham, Parsons & Co. — B. J. Van Ingen & Co. Inc.

Hallgarten & Co. — Otis & Co. — L. F. Rothschild & Co. — A. C. Allyn and Company Incorporated

F. S. Moseley & Co. — Riter & Co. — Schoellkopf, Hutton & Pomeroy, Inc.

MARKET PRICES REFLECT FEARS OF NEW BUDGET

U. S. Bonds Decline, but Stocks Rise.

BY HOWARD WOOD.

That the financial community interpreted President Roosevelt's budget message as inflationary in spite of his remarks about balancing the budget next year, was indicated yesterday both by the action of the markets and by the comments of Chicago bankers. Government bonds, which had shown a tendency to firm up recently, after the sharp decline which began last month, slumped from one to ten thirty-seconds of a point. Stocks were generally higher, the averages showing a substantial increase for the day.

Bankers who have been worrying for several weeks about government bond prices were more interested in that part of the President's speech in which he explained how much he had underestimated expenditures and overestimated revenues last January than in his predictions of reduced deficits in the future.

Message is Criticised.

Comment in La Salle street was focused on the following items not mentioned at all or only slightly touched on in the President's message.

1. Debt retirement. The accounts for neither the 1937 nor the 1938 fiscal years included any provision for retirement of federal debt. Failure to provide for paying portions of the debt is a comparatively new development. In the 1936 fiscal year there was provision for retirement of 403 million dollars; in 1935, 573 millions; in 1934, 360 millions; and in 1933, 462 millions.

2. Capital funds. Money loaned by the treasury through alphabetical agencies such as the Reconstruction Finance corporation has been taken into consideration in the past by the treasury department as future means of reducing the federal debt. The President's message disclosed that this return flow of loaned funds was counted upon as a source of money to cover part of the estimated yearly deficit.

Where Will Payroll Taxes Go?

3. Social security payroll taxes. The published tabulation of estimated treasury receipts did not include the hundreds of millions of dollars to be collected from the tax on employers and employés. The disposition of this money is of prime interest to banks, insurance companies, and others concerned with government bonds, because of the probability that it will be used to support the government bond market.

Dow Jones & Co. estimated yesterday that if the government should hold to the estimates for the 1938 fiscal year presented by the President, the predicted deficit of 418 million dollars—exclusive of debt retirement—would still leave the treasury with an excess of 700 million dollars in receipts over expenditures because of the large sum to be derived from the social security payroll taxes.

May Buy Bonds in Market.

Because the social security act calls for the investment of the revenues from these taxes in government bonds the treasury would thus have about 700 millions available to buy outstanding bonds.

This would mean not only that the treasury would not have to sell more bonds—except refunding issues—to the banks but that it would be in a position to begin bailing the banks out of their present bond holdings amounting to more than seventeen billion dollars.

In case the President's estimate for the 1938 fiscal year should prove to be as wide of the mark as his estimates for previous years, on the other hand, the returns from the pay roll taxes would be available to meet some portion of the deficit.

NEW GLASS WILL MAKE BUILDINGS GLOW AT NIGHT

A newly developed type of glass through which buildings will appear to glow with light at night was described last night by Harold M. Alexander, architectural engineer of the Libbey-Owens-Ford Glass company, at a dinner of the Producers council at the Blackstone hotel. Alexander also described other new types of glass which are bringing about radical changes in building technique.

The new glass which will enable buildings to glow at night, lighting up business streets in small towns, can be made either opaque or translucent, Alexander said. Even the translucent form appears to be opaque when it is not backed by light.

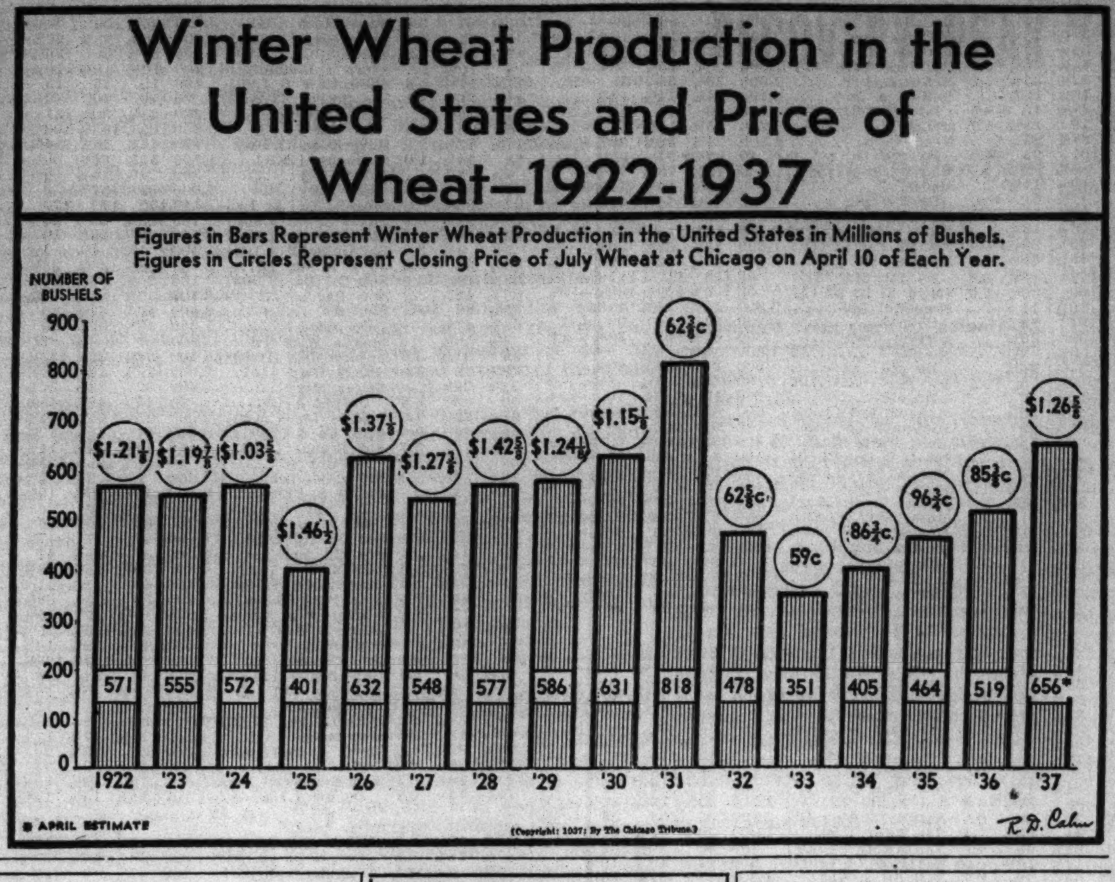

Plan Proposed for Taxing Low Income Groups

New York, April 20.—(AP)—A proposal for revision of federal income levies to bring millions of additional direct taxpayers into Uncle Sam's fold was made today in a study of the nation's tax problems sponsored by the Twentieth Century Fund, a private research organization, of which Edward A. Filene, Boston merchant, is president.

Edward A .Filene.

"Every one in the United States should be made conscious of the fact that if he wants government services he has to pay for them," said a report by a committee headed by Thomas I. Parkinson, president of the Equitable Life Insurance society.

"The personal income tax is the best tax to promote tax consciousness, because the taxpayer is compelled to figure out his own liability and to meet it."

Propose Lower Exemptions.

The committee, which reviewed results of a study begun two years ago, proposed exemptions for single persons be lowered from $1,000 to $500, for a married couple from $2,500 to $1,000, and for each dependent from $400 to $200. It was estimated the changes would lift taxable returns to 8,000,000 or 9,000,000, compared with 1,800,000 filed with the federal government for 1934. To avoid increasing the burden on lower income classes, reduction in other levies, such as tarifs and internal revenues, was recommended.

Potential added yield under present rates was figured at from $200,000,000 in a poor year to $500,000,000 in a good one.

Large Federal Surplus Possible.

"At the present rates," the committee noted, "the federal budget would show an annual surplus of $1,000,000,000 or so by 1939 or 1940 if business continued to improve.

"If business failed to improve over 1936 balanced budgets could be achieved by 1940 only by increasing tax revenues by $3,400,000,000 over the 1937 level."

Among recommendations, aside from broadening the federal income tax base, were: Repeal of sales taxes and federal tax on undistributed corporate profits; continuation of capital gains tax; repeal of the federal excess profits tax, and substitution of a "records-producing tax," with all types of business concerns filing complete data on capital and income; reduction in federal pay roll taxes; repeal of all "special taxes" on chain stores.

Chicago Title-Trust Will Use 'Ads' to Advise Buyers

Pointing out that there has been a sharp increase in real estate activity in recent months, the Chicago Title and Trust company yesterday announced a series of advertisments to appear in Chicago newspapers through May and June to advise on the purchase of real estate. Officials said they do not advise speculative buying. Buyers will be urged to examine their purchase carefully, just as they would any other investment. The location of the property should be considered and purchase should be made in line with income.

IRON ORE SHIPMENTS ON LAKES EXPECTED TO SET APRIL RECORD

Cleveland, O., April 20.—(AP)—Great Lakes shipping barely has gotten underway but already gossip of new ore movement records is being heard in shipping company offices. With favorable weather between 2,000,000 and 2,500,000 tons of iron ore will be moved down the lakes during the short navigable April month.

The movement would be an all-time high for April and is due to the early opening of navigation this year. Vessel companies are operating at 100 per cent capacity.

Consumption of iron ore by furnaces in March, the Lake Superior Iron Ore association announced today, was 5,142,496 tons., the first time it has exceeded the 5,000,000 figure since 1929. The amount of ore used last month is a gain of 699,190 tons over February and almost 100 per cent above the 2,897,697 tons consumed in March, 1936.

Ore stocks at furnaces and Lake Erie docks April 1 were the lowest in more than 10 years at 17,437,306 tons, made up of 14,585,355 at furnaces and 2,851,951 on docks. This compares with 22,933,433 a year ago.

CHARGE MO.-PAC. DEFRAUDED BY VAN SWERINGEN

Cleveland, O., April 20.—(AP)—Guy A. Thompson, trustee in bankruptcy for the Missouri Pacific railroad, charged in a suit filed here today that the late O. P. Van Sweringen illegally used $2,817,805 of Missouri Pacific funds to buy the railroad's own stock. Thompson asked an accounting and equitable relief. Defendants are three executors of Van Sweringen's estate, John P. Murphy, J. J. Anzalone, and John D. Fackler, and five directors of the road, Col. Leonard P. Ayres, Darwin F. Barrett Jr., Alva Bradley, John Sherwin Jr., and George A. Tomlinson.

The petition said Van Sweringen replaced directors of the railroad with others of his own choosing. A secret set of books was kept unknown to any one save Van Sweringen and William Wyer, treasurer, the suit claimed. It was alleged that Van Sweringen spent nearly $3,000,000 of the railroad's funds to buy 12,300 shares of common stock and 23,500 shares of preferred stock of the railroad from New York brokers.

MEMBER BANKS TO GIVE MORE DATA ON LOANS

New York, April 20.—[Special.]—Governors of the federal reserve system have revised the weekly condition report of member banks, it was announced today. The new form will become effective beginning with May 12, 1937.

The revision will result in a classification of loans according to purpose, rather than according to the type of security or form of loan, it was explained. The changes are confined to loans and discounts. This classification has been changed primarily to show the amounts of [1] commercial, industrial, and agricultural loans and [2] loans [other than to brokers and dealers] for the purpose of purchasing or carrying securities.

Slash Copper Prices Third Time in Month

The domestic price of copper yesterday was slashed a full cent to 14½ cents a pound following sharp declines in European markets, attributed to lessening of the long standing war scare. The reduction was the third this month and brought the red metal 2½ cents a pound under the seven year peak of 17 cents a pound, established recently.

Most other commodities also declined, although cotton moved as much as 85 cents a bale higher. Rubber, a speculative favorite, declined nearly ½ cent a pound, brass and copper products were reduced ⅝ cent to 1⅛ cents a pound, and domestic zinc producers quoted zinc for future delivery at 6.50 cents a pound, compared with the price of 7 cents for immediate delivery.

Copper Wire Prices Cut.

The General Cable corporation announced cuts of 1 cent a pound in bare and magnet wire and ¾ cent in weatherproof wire.

Copper futures dipped nearly ½ cent a pound on the New York Commodity exchange. Tin futures were down nearly a cent in sympathy with a drop of about a cent in the price of the metal for immediate delivery to 56½ cents a pound. Lead was about ¼ cent lower per pound.

The decline in European metal prices began as traders took note of persistent agitation for the big nations to get together in the interest of peace.

The break in European prices carried the London price of copper to 14.05 cents a pound. Export copper in New York was quoted as low as 14.075 cents a pound, compared with 14.70 cents early in the day.

Scrap Copper Declines.

Coincident with the lowering of the domestic refined copper price, dealers in scrap copper reduced prices another ¾ cent a pound, bringing the price of No. 1 scrap to 12 cents a pound, the equivalent of 13½ cents for refined metal.

Hides advanced fractionally and moderately higher prices were recorded in American and world sugar contracts. Several coffee contracts declined nearly ¼ cent a pound and cocoa silpped 0.4 to 0.20 cent a pound. Cocoa for delivery in July closed at 9.37 cents a pound.

The price of foreign silver in New York declined ½ cent an ounce to 44¾ cents in sympathy with a dip in London. Silver futures in Montreal were 0.15 to 0.32 cent lower. Silk and wool tops closed irregular.

Range of Prices.

Prices of leading commodities follow:

	—Close—		*Season's range.	
	Apr. 20.	Apr. 19.	High.	Low.
Lard, lb......	.1177	.1180	.1475	.1160
Cotton, lb....	.1325	.1312	.1455	.1145
Butter, lb.....	.31¼	.31⅛	.32¼	.29¾
Eggs, doz.....	.25⅛	.25	.26⅞	.24½
Cocoa, N.Y.,lb	.0937	.0956	.1313	.0636
Cot'ns'd oil, lb	.1029	.1035	.1190	.1061
Coffee, Rio, lb	.0652	.0671	.0818	.0526
Sugar, lb.....	.0256	.0255	.0308	.0239
Rubber, lb....	.2274	.2317	.2750	.1639
Hides, lb......	.1645	.1643	.1834	.1150
Silk, lb.........	1.91½	1.91	2.17	1.81
Copper, lb....	.1233	.1275	.1635	.0881
Lead, lb.......	.0549	.0570	.0790	.0479
Zinc, lb.......	.0639	.0645	.0799	.0516
Tin, lb........	.5592	.5685	.6535	.3990

*Since trading in the contract started.

All prices quoted are for July delivery, except barley, which is for May; butter for November, eggs for October and hides for June.

STOCKHOLDERS TOLD BUSINESS CONTINUES RISE

Hear Good News at Annual Meetings.

Favorable accounts of business prospects for the remainder of 1937 were given yesterday to stockholders of a number of leading corporations whose annual meetings were held in different parts of the country. The favorable appraisal of the business outlook was reinforced by first quarter earnings figures announced by some of the companies. The figures reflected uniform expansion in business and profits over the corresponding 1935 period.

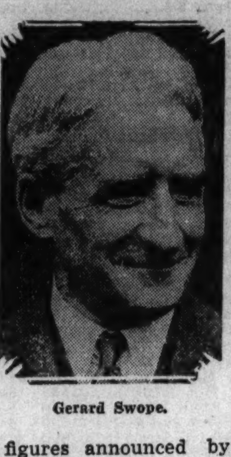

Gerard Swope.

Gerard Swope, chairman of the General Electric company, reported to stockholders at the annual meeting in Schenectady, N. Y., that profit in the first quarter was $11,626,408, equal to 40 cents a share. This compares with $7,086,830 or 25 cents a share in the first quarter last year.

Sales Increase Sharply.

Sales billed by General Electric in the quarter aggregated $73,412,420, against $51,423,071 in 1936. All directors were reëlected unanimously.

Stockholders of the Chrysler corporation, meeting in Detroit, heard the corporation's labor policy criticized by Judson C. Gray, who claimed to be a University of Chicago student. Lniversity officials said last night no such name appears on their rolls. He owns ten shares of the company's stock. Gray asserted that the company is violating the Wagner act by employing labor spies and offered a resolution that the management be instructed to "cease and desist" from such violations.

Gray's remarks were listened to politely by President K. T. Keller and B. E. Hutchinson, chairman of the finance committee. Gray's motion was lost when it failed to obtain a second.

Spend 12 Millions Weekly.

The finance committee chairman told stockholders that Chrysler is now spending $10,000,000 weekly for materials and is distributing $2,000,000 weekly in wages to 75,000 persons in the United States and Canada. President Keller said that operations thus far this year indicated a sustained demand for cars and trucks which compares favorably with 1936 when the company's sales reached an all time record of 1,066,229 vehicles. All directors were reëlected with the exception of E. F. Hutton, for whom no successor was named.

Jesse J. Ricks, president of the Union Carbide and Carbon corporation, explained at the annual meeting in New York how the company will allocate the $27,000,000 which has been appropriated for new construction. Of the total, $13,000,000 will be spent by the company's chemical group; $8,000,000 by the oxy-acetylene division, and $3,500,000 by the electric furnace group.

Profit Placed at $1 a Share.

Ricks estimated first quarter earnings at $1 a share, compared with 83 cents in the same three months of 1936. Stockholders approved a retirement plan for employés and reëlected all directors.

Stockholders of the American Water Works and Electric company were informed by President H. Hobart Porter at their annual meeting in New York that the steady increase in demand for electricity suggests continued expansion in gross revenues. The rising cost of doing business, including wages and taxes, make the profit outlook less favorable, he said.

Other corporations which held their annual meetings yesterday included Chesapeake and Ohio railroad, American Locomotive company, and the Phelps Dodge corporation.

F. B. Bernard, Muncie, Ind., an associate of George A. Ball, was elected a director of the C. & O. The carrier reported March net income of $4,418,777, an increase of

[Continued on page 33, column 5.]

Balaban & Katz Find Profit in Double Feature Movies

Motion picture theater officials are no more decided about the desirability of double features than is the general public, it developed at the annual meeting of Balaban & Katz corporation yesterday. They admitted they are profitable, however, for the last year the company had its best profit since 1930 and earnings in the first quarter of 1937 were ahead of a year ago.

Barney Balaban.

The 1936 profit amounted to $1,874,307, or $6.74 a share on common stock, against $638,134, or $1.72 a common share, in 1935, and $2,289,263, or $7.91 a share, in 1930.

Barney Balaban, president of both Balaban & Katz, principal operators of Chicago theaters, and Paramount Pictures, Inc., which owns 97½ per cent of Balaban & Katz stock, said that the installation of double features varies with communities.

Some Won't Have Them.

Some localities will not have them. In other communities where they have been tried out they have proved extremely popular. Anyway, the trend seems to be toward more double features at present.

For the industry as a whole double billings are profitable, and are used by about 60 per cent of the motion picture houses in the country, he asserted.

They are especially popular in the New England states, the middle west, and on the Pacific coast, but have not taken well as yet in the south, Balaban said. Another official pointed out later that certain communities, such as Evanston, do not desire two pictures for the price of one.

Bank nights, which were outlawed by the courts and replaced by double features, were profitable and contributed greatly to the favorable showing for last year, especially in the last quarter, Balaban added.

Current Position Less Favorable.

The company during the year acquired ten theaters, which caused a somewhat less favorable current position than a year earlier, but did not disclose what is planned for 1937. Current assets on Dec. 31, 1936, amounted to $652,636, including cash of $487,571, against current liabilities of $2,687,517.

During the year the company retired half of the preferred stock, leaving 13,071 shares outstanding at the close of the year. None was held by Paramount. Common outstanding totaled 264,206 shares. Paramount increased its holdings slightly during 1936, formerly holding slightly more than 96 per cent of the stock, against 97½ per cent at present.

Leon D. Netter was not reëlected as a director and the vacancy created by the resignation of John E. Otterson, former president of Paramount, was not filled. Other directors and all officers were reëlected.

Five stockholders attended the meeting.

No Steel Price Boost Planned Says Carnegie

There will be no immediate boost in steel prices, the Carnegie-Illinois Steel corporation announced yesterday. This company, largest subsidiary of the United States Steel corporation, said present prices will be maintained on all principal steel products bought for shipment during the third quarter. The quarter ends on Sept. 30.

The statement said a detailed announcement will be made later.

The action of Carnegie-Illinois sets at rest reports of another increase in steel prices to follow boosts made last November and last March.

Viewed as Important Step.

New York, April 20.—(AP)—The action of Carnegie-Illinois Steel corporation in reaffirming its present price schedules for the third quarter was widely regarded in financial and trade circles tonight as an important step in stabilizing the currently turbulent commodity price structure.

In many quarters it had been feared that because of increased wages and substantially higher prices that steel companies now have to pay for materials used in the manufacture of steel and its products, a further boost would be made for third quarter delivery. Because of Carnegie-Illinois' dominant position in the trade, it was generally believed other major producers would hold their course to that charted by the United States Steel corporation's largest subsidiary.

Action Taken Early.

Business observers pointed out that Carnegie-Illinois' step in announcing no change would be made in prices for the September quarter was taken fully a month earlier than ordinary trade practices indicate to be the normal. Particular significance was attached to this factor because of President Roosevelt's declaration on April 2 that the price of steel, copper, and other basic products had become too high.

BANK EXPELLED FROM FDIC SEEKS READMISSION

North Bergen, N. J., April 20.—[Special.]—The North Bergen Trust company, the first banking institution in the country to have its federal deposit insurance terminated by the Federal Deposit Insurance corporation as a result of alleged irregularities in banking policies, will apply tomorrow for restoration of the privilege.

Local business men yesterday recovered control of the majority stock of the institution, purchasing it from a group of New York bankers to whom they had attributed their difficulties with the FDIC.

U. S. NEEDS 1,000 TONS OF SPECIAL PAPER TO PRINT NEW CURRENCY

Washington, D. C., April 20.—[Special.]—More than a thousand tons of distinctive paper for printing currency will be required by the government during the 1938 fiscal year, beginning July 1, Secretary Morgenthau announced today.

Bids were requested on 1,016 tons of paper for currency, 84,165,000 sheets, and for an unestimated amount of paper for public debt securities. Bids will be received at the treasury department on May 6.

Money in circulation on April 15 was $6,383,000,000 the bulk of which was in federal reserve notes and silver certificates. Public debt issues exceeded $34,800,000,000.

BRADY CANCELS SUIT TO BLOCK BALDWIN PLAN

New York, April 20.—[Special.]—William A. Brady, theatrical producer, today dropped his court battle to block the reorganization of Baldwin Locomotive works.

A statement issued by attorneys on behalf of Brady announced that Brady and the Brady Enterprises, Inc., have disposed of their common stock holdings in the Baldwin organization. The attorneys have been instructed to withdraw from further litigation in relation to the plan of reorganization of the company.

Brady blocked the company plan for reorganization for several months in Federal District court here, only to lose a decision when Federal Judge Oliver B. Dickinson upheld the company's proposals. Taking the case to the Circuit Court of Appeals, he again lost several weeks ago, when the lower court was upheld. Throughout the proceedings Brady had indicated he would carry the case to the Supreme court.

A. M. CASTLE PUTS NEW SHARES ON $2 ANNUAL BASIS

Directors of A. M. Castle & Co., iron and steel merchandisers, yesterday placed the new capital stock on a $2 annual dividend basis by authorizing a quarterly payment of 50 cents, payable May 10 to stockholders of record May 3. The new rate represents an increase of one-third over the $3 a year paid prior to the recent two for one stock splitup.

The Dow Chemical company yesterday voted a dividend of 75 cents a share on the common stock and $1.75 on the preferred, payable May 15 to stockholders of record May 1.

PROFITS OF 52 FIRMS SET NEW RECOVERY PEAK

First Quarter Total 35% Above 1936.

Expanding industrial operations pushed earnings of the first fifty-two large companies to report for the first quarter of 1937 to $78,812,028, a new recovery peak and 35 per cent above the $58,387,943 for the first quarter of 1936, a survey by the Associated Press disclosed yesterday.

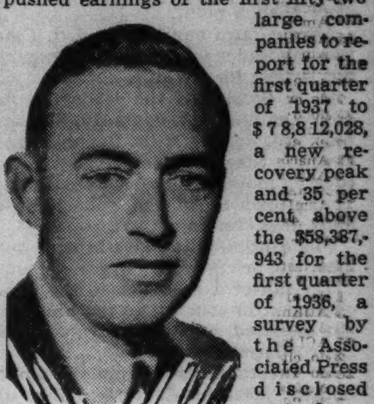

P. K. Wrigley.

Excluding the American Telephone and Telegraph company, whose earnings for the quarter accounted for more than half of the total, the other fifty-one industrial concerns showed a gain of 52 per cent. Heavy industry continued to set the pace. Not a single firm had a deficit, although nine reported lower earnings.

Profit of Youngstown Sheet and Tube was $4,886,019, equal to $3.05 a share, compared with $1,897,299 or $1.41 a share in the first quarter of 1936, and $3,719,115 in the final quarter of last year.

63 Per Cent Increase.

Earnings of Allegheny Steel company increased 63 per cent during the March quarter over the similar period in 1936, amounting to $551,054, or 65 cents a common share, against $336,964, or 45 cents a share. Sharon Steel corporation had the best first quarter profits in history at $475,778, or $1.13 a common share, against $212,616, or 56 cents a share, in the 1936 first quarter.

Continental Steel corporation and subsidiaries reported net income of $279,447, or $1.17 a common share, in the first quarter of this year, against $87,280, or 21 cents a share, in the corresponding quarter of last year. In the twelve months ended March 31, 1937, net income amounted to $928,395, or $3.74 a common share. Copperweld Steel company reported that in the full year 1936 it earned $502,126, or $2.34 a share, against $288,252, or $1.34 a share, in 1935.

Household Finance Has Gain.

Net income of $1,532,367, or $1.87 a common share, for the Household Finance corporation and subsidiaries in the first quarter compared with $1,314,435, or $1.76 a share, for the March quarter of 1936. For the twelve months ended March 31 net income was $5,486,217, against $4,483,802 in the preceding twelve months.

B. E. Henderson, president, reported that during the first quarter of this year the company made 164,561 loans, averaging $166 per borrower, for a total of $27,331,159. This compares with 129,287 loans, averaging $163 per borrower, for a total of $21,153,071 during the first quarter of 1936.

Net profit of the Wm. Wrigley Jr. company and subsidiaries in the March quarter of 1937 amounted to $1,781,166, equal to 90 cents a share on capital stock, against $1,541,164 or

[Continued on page 33, column 4.]

FIRST MORTGAGE LOANS
at lowest current interest rates on Loop and choice outlying business property
REPUBLIC REALTY MORTGAGE CORPORATION
111 W. Washington St. Central 4804

TO CORPORATE HEADS OR INDIVIDUALS
Who are thinking of erecting new plants or additions to present ones. Contractor will construct buildings and arrange financing on industrial plants. Any location. No promotions. References exch.
ADDRESS C Y 54, TRIBUNE

We regret to announce the death of
Mr. Charles Sincere
senior partner of our firm
CHARLES SINCERE & CO.
231 South La Salle Street, Chicago
The business of the firm will be continued by the surviving partners, Messrs. Thomas E. Hosty and Ben E. Sincere.

SELECTED AMERICAN SHARES Inc.
A prospectus describing this mutual investment fund may be secured through your dealer or
SELECTED Investments Company
135 South La Salle Street
Chicago

THE RICHARD D. WYCKOFF
COURSE OF STOCK MARKET INSTRUCTION
(Not an Advisory Service)
THE Wyckoff Course has attained nation-wide indorsement because it does not aim at mass appeal through get-rich-quick promises, but seeks to assist by personal coaching those who recognize the benefits of specialized knowledge. This institution has nothing to offer men disinterested in sound thinking and planning; who prefer to gamble with their market future.
If you are sincerely interested in learning how to improve upon the results of your market operations by practical, sensible means, we want you to have our brochure on the Richard D. Wyckoff Method of Operating in Stocks.
Simply fill in and mail the attached coupon and this interesting pamphlet will be promptly sent to you.
WYCKOFF ASSOCIATES, Inc. One Wall Street, New York
Name
Street and Number
City State CT-14

2½% on Savings
$5,000 maximum insurance for each depositor.
Personal LOAN & SAVINGS Bank
Eighty One (81) West Monroe
FRAnklin 8700
Member Federal Deposit Insurance Corporation

INVESTMENT ADVISORY SERVICE
Investors desiring continuous advice regarding their security holdings are invited to consider the Fitch Supervisory Service. Careful personal attention is given to small as well as large accounts. Transactions are made as usual through your broker or bank as we render advice exclusively. Selection of securities and subsequent change require constant vigilance by a well-equipped staff.
The cost is based upon the total fund, including cash available for investment, and, for accounts from $10,000 to $50,000 total market value, our charge is 1% per year.
Example: To supervise the securities of an account of $25,000 would cost $250 per year. On larger accounts the fee is proportionately less. Investors interested in this service may submit their portfolios for preliminary survey without charge.
Service also available to banks and institutions
THE FITCH INVESTORS SERVICE
ESTABLISHED 1913
New Address: 135 South La Salle Street, Chicago
Telephone Randolph 7630
Chas. B. Hintershoff, Vice President Wm. M. Brennan, Investment Counsellor
New York London San Francisco

Stocks, Bonds

New York Stocks.

[Chicago Tribune Press Service.]

New York, April 20.—Profit taking which developed in the closing hour whittled away some of the gains scored in early trading on the stock exchange today, resulting in an irregularly higher close. Several industrial issues, including steels and farm equipments, held well to their gains, while rails shaded the day's best prices and utilities sold off after holding their own most of the way.

Contrary to expectations, the President's budget message was in the main interpreted as encouraging. Of more immediate and direct influence, according to market observers, was the continued steady flow of favorable earnings reports.

Today's upswing started during midday under the leadership of carriers, steels, and farm equipment shares. Rails started the advance on the increased freight rates granted yesterday by the interstate commerce commission, covering more than 100 commodities. Among rail equipments the largest for the day. Others gained more than a point.

Among farm equipments J. I. Case was the leader with a 7¾ points gain, the largest for the day.

U. S. Steel was the leader in its group, gaining 1⅛ points. Bethlehem, American Rolling Mills, Republic, and Crucible Steel also joined in the recovery move. In a sudden spurt Youngstown Sheet and Tube jumped more than six points.

Oils continued to move in good volume, but prices were mixed.

The full cent reduction in the price of copper, in contrast to the half cent cut expected, resulted in damage for the copper shares.

On favorable news from the stockholders' meeting, Chrysler moved up a large fraction. General Motors lagged behind, while lower priced auto shares were mixed.

After recovering from early losses as a group, considerable irregularity developed in utility stocks.

Czech Arms Stocks Drop.

PRAHA, Czechoslovakia, April 20.—(AP)—Czech armament shares slumped suddenly today, some as much as 40 per cent, with reports of peaceful developments in the international situation.

New York Bonds.

New York, April 20.—(AP)—United States government issues went into a fairly sharp decline today prior to release of the President's budget message, and rallied unevenly after the contents of the document became known.

In general, however, the federals had a poor day in comparison with corporate liens, which were able to add some gains to the quiet advance of the last week. At the close the government list was down 1-32d to 11-32d of a point on a volume somewhat larger than that of recent sessions.

In pushing ahead a little more, the corporate list seemed willing to discount further industrial gains and prolongation of the era of low money rates.

Chicago Stocks.

Price movements on the Chicago Stock exchange were irregular yesterday and volume of trading was light. Transactions totaled 52,000 shares.

General Finance common was the heaviest traded issue, rising to a new high for the year of 5¾ on a turnover of 5,600 shares. It subsequently reacted to 5½ for a net gain of ¼ point. Cord rose ¼, General Household dipped ⅝ and Utah Radio Products closed unchanged at 4⅝. Montgomery Ward A slumped 12¼ to 142½ on a single odd lot transaction of 10 shares.

The governing committee of the exchange approved the application of Hupp Motor Car corporation to list 1,999,999½ shares of $1 par common stock of which 659,314 shares were admitted to trading immediately.

Bank Stocks.

Chicago bank stocks were steady or slightly lower yesterday. Continental Illinois dipped $1 a share. First National was off $1 to $2 a share, and Harris Trust was unchanged to $5 higher.

CHICAGO.

[Nominal Quotations.]

	Yesterday. Bid.	Ask.	Monday. Bid.	Ask.
American National	295	305	295	305
Central Republic	20	22	20	22
Chicago Title	216	220	216	220
City National	150	155	150	155
Continental Illinois	152	154	153	155
Do cts ben int	.05	.10	.05	.10
First National	330	334	331	336
Harris Trust	485	500	480	495
Lake Shore Trust	95	105	95	105
Mercantile Trust	180	190	180	190
Merchandise	295	305	295	305
National Blvd.	170	180	170	180
National Builders	110	120	110	115
Northern Trust	805	815	805	815
Personal Loan	155	160	155	165
Terminal National	39	41	39	41

NEW YORK.

	Bid.	Ask.		Bid.	Ask.
Bk Man	36	38	First Ntl	2,325	2,365
Bankrs Tr	73	75	Guar Tr	362	367
C HanBTr	133½	136½	Irving Tr	17½	18½
Chase Nt	57½	59½	Mfrs Tr	58	60
Chem BTr	70	72	Do pfd	51¼	53½
Commercl	208	214	Natl City	51½	53½
Cont B&Tr	19	20½	NY Trust	137	140
CornEx BT	69¼	70¾	Public	48	50
Empire Tr	31¼	32¼	Title G&T	16½	17½
First NBos	56	58			

WHAT STOCKS DID

[Tuesday, April 20, 1937.]

TRIBUNE AVERAGES.

	High.	Low.	Close.	Net chge.
25 railroads	48.42	47.60	47.99	+ .37
25 industrials	221.81	219.46	221.01	+2.24
50 stocks	135.11	133.53	134.50	+1.31

	High.	Low.	Close.
50 stocks one year ago	120.96	118.75	120.28
50 stocks two years ago	88.12	87.19	87.65

ASSOCIATED PRESS AVERAGES.

	30 indust.	15 rails.	15 util.	60 stks.
Net change	+.8	+.5	—.1	+.5
Tuesday	95.5	46.7	45.7	70.7
Previous day	94.7	46.2	45.8	70.2
Month ago	95.2	46.5	47.2	70.9
Year ago	81.7	35.2	47.3	61.5
1937 high	101.6	49.5	54.0	75.3
1937 low	92.8	37.8	45.7	68.7
1936 high	99.3	43.5	53.7	72.8
1936 low	73.4	30.2	43.4	55.7
1932 low	17.5	8.7	23.9	16.9
1929 high	146.9	153.9	184.3	157.7
1927 low	51.6	95.3	61.8	61.8

DOW-JONES AVERAGES.

	High.	Low.	Close.	Net chg.
30 industrials	182.36	180.28	181.44	+ .62
20 railroads	61.49	60.46	60.95	+ .43
20 utilities	31.34	30.90	31.03	— .04

ISSUES TRADED.

	Tues.	Mon.
Advances	384	320
Declines	281	265
Unchanged	173	164
Total issues	838	749
New 1937 highs	14	12
New 1937 lows	32	36

NEW YORK STOCK TRANSACTIONS

Tuesday, April 20, 1937.
Shares sold today..........1,127,960
Year ago..........1,881,790

Tuesday, April 20, 1937.
Total sales 1937 to date......179,999,136
Total sales 1936 to date......204,639,903

[The figure in brackets after name of stock is annual dividend rate.]

A

1937 High.	1937 Low.	Div. yld. pct.	Description, div. rate, $s—	Sales.	High.	Low.	Close.	Net chge.
84½	63⅝	4.8	Acme Stl [4]	1,200	84½	82⅝	82⅝—	⅝
22⅝	15	2.9	Adams Exp [.55e]	3,600	19½	18⅞	18⅞+	¼
36	30½	3.1	Addressog [1]	500	32⅞	32⅛	32½—	⅛
4⅝	2½	...	Advance Rume	300	2⅝	2½	2½—	⅛
80¼	68⅛	1.3	Air Reduc [1a]	800	76	75⅛	76 +	¾
15⅝	12⅞	4.6	Alaska Jun [.60a]	4,500	13⅛	12⅞	13 —	⅛
5⅝	3⅞	...	Alleghany	1,700	4⅛	4⅛	4⅛	..
58½	43	..	Do pfd xw	100	50	50	50	....
59⅝	43⅛	...	Do pfd $30 ww	700	51⅞	50⅛	50⅛—	⅝
59	43⅜	...	Do pfd $40 ww	100	50	50	50 —	3

1937 High.	1937 Low.	Div. yld. pct.	Description, div. rate, $s—	Sales.	High.	Low.	Close.	Net chge.
25¼	17	...	Crown-Zeller	6,700	23⅝	23⅛	23¼—	½
108⅝	99	...	Do pfd	400	107	106⅛	106⅛—	1⅛
81⅝	51	...	Crucible Stl	600	71	69	70 +	1
3	2	...	Cuba Co	600	2	2	2 —	⅛
17⅝	11⅛	...	Cuba R R pfd	40	13	13	13 +	¼
14⅝	10	...	Cuban-Am Sug	500	10⅝	10⅝	10⅝—	⅛
127	110	...	Do pfd	10	111	111	111	....
43	39⅝	6.3	Cudahy Pac [2.50]	100	40	40	40 +	⅝
109½	92½	7.2	Curtis Pub pfd [7]	300	96⅝	96	96⅝+	1⅝
8⅝	6½	...	Curtiss-Wright	4,200	6⅝	6⅝	6⅝	....
23⅝	18⅝	...	Do A	8,900	21⅛	20⅝	20⅝	....
86	80	...	Cush 7% pfd[8.50]	40	80	80	80	....
90⅝	76	0.6	Cutler-Ham [.50g]	100	78⅝	78⅝	78⅝—	⅛

1937 High.	1937 Low.	Div. yld. pct.	Description, div. rate, $s—	Sales.	High.	Low.	Close.	Net chge.
15⅝	12	...	Maytag	100	13	13	13 +	⅛
36	29½	6.7	McCall [2]	200	30	30	30 —	1
24⅛	18⅞	...	McCrory Strs	500	19⅞	19½	19⅝+	⅛
54⅛	40⅝	3.8	McGraw Elec [2a]	200	52⅝	52	52⅝+	1
42⅞	35⅝	5.6	McIntyre Porc [2]	1,800	36⅜	35⅝	36⅛—	⅝
42⅛	33⅝	...	McKeesport T	1,600	35⅝	35	35	....
16⅞	12⅝	...	McKess & Rob	2,100	14⅝	14⅛	14⅝	....
47½	45	6.5	Do pfd [3]	100	46	46	46 +	½
19	15⅛	4.7	McLel Strs [.75g]	200	15⅞	15⅞	15⅞—	⅝
34⅝	25⅝	...	Mead Corp	4,100	34⅛	32⅝	32⅝—	1⅛
101	95	6.2	Do pfd [6]	40	97⅛	97⅛	97⅛	....
86½	72	6.6	Melville Shoe [5]	400	75⅝	75⅛	75⅛+	¼
16⅝	11½	...	Mengel	1,900	14⅝	14⅛	14⅛+	⅛
47⅝	41	...	Do 5% pfd	370	46⅛	45⅜	46⅛+	⅝

1937 High.	1937 Low.	Div. yld. pct.	Description, div. rate, $s—	Sales.	High.	Low.	Close.	Net chge.
11⅛	7⅛	...	Seagrave	100	8⅝	8⅝	8⅝—	⅛
95⅝	81	3.4	Sears Roeb [3]	2,500	90⅝	89⅛	89½—	⅛
34	28	3.5	Servel [1]	2,600	29⅝	28⅝	29⅝+	⅝
42⅛	29	3.2	SharonStlCo [1.20]	900	37⅛	36⅛	36⅝+	⅝
14	10⅛	...	Sharp & Dohme	200	10⅛	10⅛	10⅛—	⅛
17⅝	14⅛	4.0	Shattuck F G [.60]	100	15	15	15 +	⅛
44	37⅛	3.1	SheafferPen [1.25g]	20	40	40	40	....
34⅝	26⅛	...	Shell Union	1,300	31⅛	30⅝	31 —	⅛
105⅝	102	5.3	Do pfd [5.50]	600	103⅝	103⅛	103⅝—	⅛
17⅝	12⅛	2.9	SilverKCoalit[.40g]	800	14⅛	14⅛	14⅛—	⅛
58	44⅛	1.0	Simmons [.50g]	1,100	51⅝	50⅛	50⅛—	1⅛
4⅛	3⅛	...	Simms Pet	300	4⅛	4⅛	4⅛	....
60	42	...	Skelly Oil	1,600	59	57⅛	59 +	½
197	85⅛	...	Sloss-S Stl & I	140	170	170	170	....

S

1937 High.	1937 Low.	Div. yld. pct.	Description, div. rate, $s—	Sales.	High.	Low.	Close.	Net chge.
46	38¼	5.1	Safeway Strs [2]	100	39⅝	39⅝	39⅝—	¼
103	97½	4.9	Do 5% pfd [5]	10	102	102	102	....
65	43⅜	0.9	St Jos Lead [.50g]	2,500	57½	56½	56⅝+	¼
4¾	3	...	St L San F	200	3⅞	3⅝	3⅝+	⅛
11⅛	6¼	...	Do pfd	500	8⅝	8½	8⅝+	¼
37½	28½	...	St L Southw pfd	10	32	32	32 +	1
51⅜	42½	6.5	Schenley Dist [3]	500	45⅝	45⅝	45⅝—	⅝
98¼	94¾	5.6	Do pfd [5.50]	400	97⅝	97½	97⅝+	1
3¼	2	...	Schulte Ret	200	2¼	2¼	2¼	....
23⅝	17	...	Do pfd	100	18½	18½	18½—	½
45¼	38	2.4	Scott Paper [1]	160	41	41	41 +	½
2⅛	1½	..	Seaboard Air	5,900	1⅝	1½	1⅝+	¼
8½	6	...	Do pfd	2,300	7	6¾	6⅞+	¼
54⅛	40¼	2.0	Seaboard Oil [1]	3,200	50⅝	49½	49½—	⅛

1937 High.	1937 Low.	Div. yld. pct.	Description, div. rate, $s—	Sales.	High.	Low.	Close.	Net chge.
37⅝	20⅝	...	Yellow Trk & C	6,500	32	31¼	31¼	....
142	128	5.4	Do 7% pfd [7]	40	130	130	130 +	⅛
46⅝	40	7.3	Young S & W [3]	400	41	40⅝	41 —	⅛
101⅞	75½	0.9	Y'town S&T [.75g]	11,600	95¼	87¼	93⅝+	6⅝
115	99½	5.5	Do pfd [5.50]	100	99⅝	99⅝	99⅝+	¼

Z

1937 High.	1937 Low.	Div. yld. pct.	Description, div. rate, $s—	Sales.	High.	Low.	Close.	Net chge.
40¼	31	2.6	Zenith Radio [1g]	2,000	38⅝	37⅝	37⅝—	⅞
9¼	6⅝	...	Zonite Prod	1,100	6⅞	6⅝	6⅝	....

Sales to 11 a. m., 390,000; to 12 noon, 610,000; to 1 p. m., 760,000; to 2 p. m., 880,000. Total sales, 1,127,960.

*Ex dividend. †First sale since ex dividend date or dates. xr—Ex-rights. a—Also extra or extras. e—Paid last year. f—Payable in stock. g—Declared or paid so far this year. h—Cash or stock. k—Accumulated dividend paid or declared this year.

BUTTER, EGGS, POTATOES

EGG—Futures declined rather sharply in the early trading yesterday on the Mercantile exchange due to a liberal into storage movement and a decline of ¼@½c in the spot market. Buying by cash houses later caused a rally with the close ⅛c higher. October closed at 25⅛c a dozen. Sales of futures totaled 151 cars.

Little interest was shown in butter, sales being only 9 cars. Closing prices were unchanged to ⅛c a pound higher with November at 31¼c a pound. Potatoes were 2 to 4c higher with May at $2.26 per 100 pounds. Sales, 6 cars. The early commercial potato crop in Florida and the Rio Grande valley was estimated at 4,486,000 bushels, compared with 2,807,000 bushels in 1936. Range of prices on futures follow:

BUTTER.
[Cents per pound.]

Stor. stands.—	Open.	High.	Low.	Close.	Prev. close.
November	31⅛	31¼	31⅛	31¼	31⅛
Fresh standards—					
April	30¼	30¼	30¼	30¼	30¼

EGGS.
[Cents per dozen.]

Refr. stands.—	Open.	High.	Low.	Close.	Prev. close.
October	24¾	25⅛	24¾	25⅛	25
Stg. Pkd. Firsts—					
April	23⅛	23⅜	23⅛	23⅛	23¼
May	23¼	23⅜	23¼	23⅜	23¼

POTATOES.
[Per 100 pounds.]

Idaho russets—	Open.	High.	Low.	Close.	Prev. close.
April	2.40	2.43	2.40	2.43	2.39
May	2.26	2.26	2.26	2.26	2.24

DIVIDENDS DECLARED

Stock, rate, period—	Payable.	Stock of record.
Am Book $1	Apr. 24	Apr 19
A M Castle 50c q	May 10	May 3
Amsterdam Rubber 8%	.....	.....
Brit-Am Oil Ltd, 25c	July 2	June 16
Cincinnati St Ry, 15c	May 1	Apr. 24
Dow Chemical 75c q	May 15	May 1
Do pfd $1.25 q	May 15	May 1
Julius Kayser, 50c q	May 15	May 1
Ky Util 7% pfd 87½c q	May 20	May 1
McIntyre-Porc Min, 50c a	Jun. 1	May 1
Merg Linotype 50c q	Jun. 15	May 19
N Am Oil Cons 25c	May 5	Apr. 26
Twin Coach 15c	May 10	Apr. 30
S S White Dent Mfg, 30c q	May 5	Apr. 20
Sun Oil, 25c q	Jun. 15	May 25

COCOA.

NEW YORK, April 20.—[Special.]—COCOA—Futures fluctuated today. The close was at the low level of the day with net losses of 15 to 19 points. Sales, 678 lots, or 10,170 tons. Range of prices [cents per pound]:

	Open.	High.	Low.	Close.	Prev. close.
May	9.30	9.54	9.24	9.25	9.44
July	9.46	9.67	9.37	9.37	9.56
September	9.65	9.77	9.56	9.56	9.71
December	9.75	9.92	9.63	9.63	9.82

CHICAGO CURB.

	Sales.	High.	Low.	Close.	Prev. close.
Campana Gold	450	1 1-16	1	1	1 1-16
F Fehr Brew	1,100	1⅛	1⅛	1¼	1¼
Narrag Rac As	200	10¼	10	10¼	9½

Total sales, 1,755 shares.

LARD

There was scattered liquidation in lard futures early yesterday, but buying by cash interests and commission houses developed. The close was at the best figures of the day with prices unchanged to 2½ cents lower. Clear bellies [salt pork] closed nominally unchanged. Cash lard was quoted at $11.42½; loose, $10.80; leaf, $10.62½, and clear bellies at $15.75 per 100 pounds. Prices per 100 pounds follow:

Lard.

	Open.	High.	Low.	Close.	Prev. Close.
May	$11.42	$11.50	$11.42	$11.50	$11.52
July	11.72	11.77	11.72	11.77	11.80
Sept.	12.05	12.07	12.02	12.07	12.10
Oct.	12.12	12.17	12.07	12.17	12.17
Dec.	12.17	12.17	12.17	12.17	12.20

Clear Bellies.

	Open.	High.	Low.	Close.	Prev. Close.
May	15.65	15.65	15.65	15.65	15.65
July	16.02	16.02	16.02	16.02	16.02
Sept.	16.45	16.45	16.45	16.45	16.45

SILVER FUTURES.

MONTREAL, Que., April 20.—(AP)—SILVER—Futures closed easy, 15 to 32 points lower. Sales, 4 contracts. Prices in cents per ounce:

Sales.	High.	Low.	Close.
1 July	44.75	44.75	*44.80
2 September	44.69	44.69	*44.75
1 March	45.00	45.00	†44.75

*Bid. †Nominal.

Commodities

Grain.

May deliveries of grain futures in the leading markets developed independent strength yesterday, with wheat and corn gaining 1⅛ cents a bushel. However, the deferred deliveries were inclined to drag.

July and September wheat closed small fractions of a cent lower, reflecting reports of scattered rains in parts of the southwest. May oats were ½ cent higher and May rye was up 1⅛ cents a bushel. Soy beans were ⅝ to 1 cent higher, with the July delivery selling at a new high for the season.

Speculative interest in the grain markets yesterday was relatively quiet, with traders inclined to mark time pending further developments abroad. Liverpool wheat closed ¾ cent higher to ⅜ cent a bushel lower, the gain being in the May delivery.

Winnipeg closed ⅜ to 1¾ cents lower, the latter on the October delivery, which represents the new crop.

Spreading operations featured trading in corn and oats, with the May delivery being bought against sales of the deferred deliveries. September corn was sold against purchases of September wheat.

A membership on the Chicago Board of Trade was sold yesterday for $5,500, net to the buyer. This was $100 above the last previous sale.

Live Stock.

All cattle selling in the lower price brackets held firm again yesterday, but there was a weak trade for others. Hogs and lambs were lower despite smaller receipts than a week ago and the healthy tone to the wholesale meat trade.

The six day creeping advance of the hog market was halted when both the extreme top and average prices registered 5 cents decline at $10.30 and $10, respectively. Evidence of the corn shortage on farms is seen in the deteriorating quality of hogs.

Lambs experienced a break of mostly 25 cents, with some showing more loss, and the extreme top at $13.15 was off 20 cents from Monday.

Reports from the wholesale trade for beef indicate that consumers are turning to the cheaper cuts due to the recent advances in best quality beef, and this trend is being reflected in the buying of cattle.

Most buyers carried orders for steers costing down from $11 and hefers at $10 and less. These sold readily at strong rates, while the limited number of top cattle were slow to move at barely steady prices.

Cotton.

Cotton dipped in the early trading yesterday but commission and spot buying lifted prices around $1 a bale from the inside figures, with the close near the top. Chicago gained .09 to .17 cent and other American markets were .09 to .15 cent a pound higher.

Heavy rains were reported in parts of Texas and Oklahoma which will be helpful to the new crop. According to trade reports increased acreage is expected this season in Brazil, Mexico, China, Persia, and Turkey. Spot cotton closed .10 to .15 cent higher, with New Orleans 13.65 cents, New York 13.95 cents, and Galveston and Houston at 13.55 cents a pound. Prices in cents per pound follow:

CHICAGO MARKET.

	Open.	High.	Low.	Close.	Prev. close.
May	13.06	13.20	13.03	13.17	13.08
July	13.11	13.25	13.02	13.25	13.12
October	12.85	13.00	12.78	13.00	12.85
December	12.76	12.94	12.74	12.94	12.77
January	12.76	12.94	12.70	12.94	12.77

NEW ORLEANS MARKET.

	Open.	High.	Low.	Close.	Prev. close.
May	13.12	13.23	13.00	13.22	13.11
July	13.13	13.28	13.02	13.27	13.15
October	12.94	13.12	12.86	13.10	12.96
December	13.01	13.17	12.94	13.16	13.02
January	13.08	13.19	13.03	13.19	13.04
March	13.06	13.22	13.06	13.22	13.08

NEW YORK MARKET.

	Open.	High.	Low.	Close.	Prev. close.
May	13.23	13.39	13.19	13.37	13.25
July	13.20	13.39	13.14	13.35	13.24
October	12.97	13.16	12.89	13.12	13.00
December	12.92	13.07	12.82	13.04	12.92
January	12.93	13.09	12.87	13.06	12.97
March	12.93	13.11	12.90	13.10	12.98

Sugar.

NEW YORK, April 20.—(AP)—SUGAR—Raw was unchanged today, although there was a better inquiry for early arrivals. Following sales of 49,000 bags of Cubas and 28,700 Porto Ricos late yesterday for May arrivals, there were additional transactions today of 68,000 bags of Porto Ricos, 34,500 Cubas, and 27,000 Philippines for May arrivals and 18,000 bags of Philippines for April to June shipment, all at 3.50c per pound.

Futures were firmer and more active on covering by trade interests against sales of actuals. No. 4 contracts showed the maximum upturn, although there were partial reactions, with final prices 1 to 4 points net higher on sales of 36,850 tons. No. 3, after showing gains of 2 to 5 points, closed unchanged to 2 points net higher. Sales were 36,000 tons.

Raw sugar prices, No. 3 contracts [cents per pound]:

	Open.	High.	Low.	Close.	Prev. close.
May	2.56	2.58	2.56	2.58	2.56
July	2.56	2.59	2.56	2.56	2.55
Sept.	2.56	2.58	2.56	2.56	2.55
Dec.	2.56	2.59	2.57	2.56	2.55

Raw sugar prices, No. 4 contracts [cents per pound]:

	Open.	High.	Low.	Close.	Prev. close.
May	1.12	1.19	1.12	1.16	1.13
July	1.16	1.20½	1.15½	1.17	1.15½
Sept.	1.19½	1.23½	1.19	1.20½	1.18

Refined was unchanged at 4.80c for fine granulated with only a moderate inquiry reported, although there is renewed talk of another buying move in the near future.

Coffee.

NEW YORK, April 20.—(AP)—COFFEE—Was easier today under increased liquidation and selling by foregin interests which uncovered stop orders. There were partial rallies from the lowest on covering and trade buying.

Santos opened 5 points to 27 points lower and closed 7 points to 21 points lower. Sales, 86,000 bags. No. 7 opened 11 points to 21 points lower and closed 19 points to 24 points lower. Sales, 30,250 bags. Spot coffee quiet; Rio 7s, 9c per lb; Santos 4s, 11¼c. Cost and fregiht offers included Santos bourbon 3s and 5s at 10.65c to 10.90c. Range of prices on new Rio [cents per pound]:

	Open.	High.	Low.	Close.	Prev. close.
May	6.57-6.61	6.61	6.51	6.51	6.73
July	6.55-6.60	6.60	6.52	6.52	6.71
Sept.	6.57-6.60	6.62	6.51	6.51	6.71
Dec	6.59	6.59	6.51	6.51	6.74
March	6.56-6.57	6.60	6.52	6.53	6.74

Metals.

NEW YORK, April 20.—(AP)—COPPER—Weak: electrolytic, spot and future, 14.50c per lb; export, 14.10c. Range of futures in cents per pound:

	Open.	High.	Low.	Close.	Prev. close.
May	12.33	12.33	12.30	12.30	12.73
July	12.01	[illegible]	12.01	12.33	12.75
September	12.00	12.40	12.00	12.32	12.72
December	12.08	12.36	12.08	12.35	12.66

TIN—Weak; spot and nearby, 56.50@56.75c per lb; future, 56.12½@56.25. LEAD—steady; spot New York, 6.00@6.05c per lb; East St. Louis, 5.85. ZINC—Steady; East St. Louis spot and future, 7.00c per lb. IRON, ALUMINUM, ANTIMONY, QUICKSILVER, PLATINUM, and WOLFRAMITE—Unchanged.

LONDON, April 20.—(AP)—COPPER—Closing prices per ton: Standard spot, £55 10s; future £53 10s. ELECTROLYTIC—Spot, bid, £62; asked, £64. TIN—Spot, £255; future, £251 10s. LEAD—Spot and future, £23 5s. ZINC—Spot and future, £22 5s.

Cottonseed Oil.

NEW YORK, April 20.—(AP)—COTTONSEED OIL—Was easier today under local and European selling promoted by the easiness of crude oil, although there was some recovery from the lowest on covering and in sympathy with the rally in cotton.

Final prices were 5 to 7 points net lower. Sales, 243 contracts. Bleachable spot nominal. Range of futures in cents per pound:

	Open.	High.	Low.	Close.	Prev. close.
May	10.15	10.21	10.13	10.15	10.22
July	10.25	10.36	10.25	10.29	10.35
Sept.	10.30	10.40	10.29	10.33	10.38
Oct.	10.14	10.26	10.14	10.16	10.24

RECONSIDER BANK ASSESSMENT, U. S. COURT ASKED

Central Republic Group Continues Fight.

On the eve of a final decree in the case of the Reconstruction Finance Corporation against stockholders of the Central Republic Bank and Trust company, attorneys for the stockholders yesterday petitioned Federal Judge James H. Wilkerson to reconsider his decision of six months ago, holding the stockholders subject to an assessment of 100 per cent on their holdings.

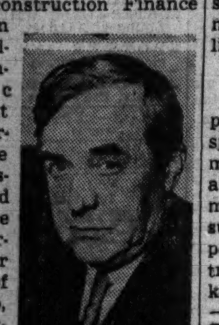

Judge Wilkerson.

This amounts to approximately $10,500,000, which is to be used in making up part of the deficiency in the repayment of a 90 million dollar loan by the RFC to the bank, formerly headed by Gen. Charles G. Dawes.

Point to State Ruling.

Attorneys for the stockholders based the petition on last week's decision of the Illinois Supreme court in the case of the Continental Illinois National Bank and Trust company against stockholders of the Peoples Trust and Savings bank.

In that case the Supreme court set aside a judgment for $2,500,000 entered by Judge John Prystalski of the Circuit court, holding void an agreement between the two institutions whereby the stockholders' liability of the Peoples bank was signed away to the Continental in connection with a 16 million dollar loan.

About 11 millions of the loan was repaid and the remainder is being liquidated.

Seek Review of Case.

Attorney Edward R. Johnston, representing Central Republic stockholders, claimed that the state Supreme court decision also affected the RFC case and that the litigation should be reconsidered in the light of the new decision.

However, RFC Attorneys O. John Rogge and Harold Rosenwald contend that the facts in each of the cases are different; that in any event it is too late to raise the point as the judges decision was given six months ago and the case has been on file for more than two years.

Judge Wilkerson set Thursday morning for arguments on the petition to reconsider the case and to hear objections to submission of the decree.

INVESTORS' GUIDE

If you wish information about investments or insurance write to The Tribune Investors' Guide. Inclose stamped, self-addressed envelope for reply. Answers of public interest are published, but inquirers' names are never revealed. Please do not ask for information on more than one company in each letter. Answers to inquiries are based on information which The Tribune believes reliable, fair, and unprejudiced, but The Tribune assumes no responsibility therefor.

Wednesday, April 21, 1937.

[Copyright: 1937: By The Chicago Tribune.]

General Gas and Electric.

Investors' Guide: May I have information concerning General Gas and Electric corporation stock?—D. W. M.

Answer: Through subsidiaries this holding company supplies various utility services in Delaware, Maryland, Virginia, North Carolina, South Carolina, Georgia and Florida. The territories served embrace a population of 1,500,000 in more than 1,500 communities. More than 85 per cent of revenues come from sale of electric light and power. The company is controlled by the Associated Gas and Electric corporation. A subsidiary owns a sizable block of stock in Associated Gas and Electric company, parent of the vast system.

A plan of recapitalization was approved Oct. 27, 1936, by which three and one-half years of dividend arrears on preferred stock held by the public were wiped out. New $5 dividend prior preferred stock was issued at the rate of 1 share for each share of $6 preferred, 1.1 shares for each $7 preferred share, and 1.2 shares of each $8 preferred share outstanding. The old shares turned in with accumulated dividends were taken by Associated Gas and Electric interests at $100 a share in payment of 5 per cent notes due in 1939.

Thus debt was cut from $6,946,725 to $909,725 and position of the Associated Gas and Electric investments was subordinated to that of public holders of the old preferred shares. There are 619,804 shares of $6 preferred, 22,267 shares of $7 preferred and 15,344 shares of $8 preferred—all now owned by Associated Gas and Electric interests.

In effect, the position of the 4,911,749 shares of nonvoting class A common and the 3,047,000 shares of class B common stock was undisturbed.

Dividends were begun on the 60,000 shares of new prior preferred stock with payment of $1.25 a share on Dec. 7, 1936.

Gross revenues of the company increased to $22,864,000 and net income was up to $1,579,000 in 1936, compared with $20,988,000 gross and $146,000 net in 1935.

Annual dividend requirements are $300,000 on the prior preferred and $3,997,000 on the preferred stocks. Nothing has been paid on the latter since the first quarter of 1933, when payment was made in scrip.

Nothing has been paid on the common stocks since 1930, except for a stock dividend in 1931. They are highly speculative. The prior preferred should be considered somewhat speculative at present.

U. S. Moves to Set Limit on Speculative Grain Trade

Washington, D. C., April 20.—[Special.]—Limits on speculative trading in grain futures will be established by the commodity exchange administration, J. P. Mehl, assistant chief of the administration, disclosed today during a hearing on the agricultural department appropriation bill. The restrictions will be announced as soon as machinery can be set up to deal with the situation, Mehl said.

"We will hold hearings and lay the foundation for a limitation on speculative trading in grains," he said, "because we do not have information at hand on which to base the limits.

Assails Big Speculators.

"We know from grain cases of the past," he added, "that certain big speculators have been selling the market short in the fall of the year at the very time when wheat was moving to market and when buying support was most needed. We have positive evidence that those few traders were not supporting the market. Their speculative selling was added to an already heavy hedging load."

Mehl said that the administration will seek to determine "how much of the trading in grain is speculative and how much is hedging; how much of a pull in price is effected by the speculative trade, as distinguished from hedging, and find out really to what extent speculators do what they claim to do, namely, carry the hedging load."

Daily Reports Required.

The revised commodity exchange act, passed last year, requires daily reports from exchanges on open contracts in wheat futures of more than 200,000 bushels.

It has been expected for some time here that the commodity exchange administration would formally establish limits on grain trading. An agreement between the administration and the Chicago Board of Trade which was in force prior to the passage of the commodity act provides a limit of 5,000,000 bushels on the speculative commitments of individuals in wheat futures.

PRODUCE MARKETS

Fresh eggs, steady to ½c a dozen lower; receipts, 35,740 cases. BUTTER—Steady to ¼c a lb lower; receipts, 11,467 tubs. LIVE POULTRY—Unchanged; receipts, 3 cars and 32 trucks. Potatoes steady on old and weaker on new; receipts, 64 cars; on team track, 214 cars.

WHOLESALE CREAMERY BUTTER PRICES.

	Chicago—Whole milk.	Chicago—Centralized.	New York.	Boston.	Philadelphia.
93 score	30¾	....	33	....	33
92 score	30¼	....	32	32½	32½
91 score	30	....	31¾	32	32¼
90 score	29¾	30¼	31½	32	32
89 score	29½	....	....	....	....

WHOLESALE CHEESE PRICES.

	Chicago.	Boston.	New York.	Philadel.
Flat	....	....	16¾-17	....
Twins	15½-15¾	17	....	....
S. Dais.	16 -16¼	17	16¾-17	17 -17¼
Y. Am.	....	17½	17 -17½	....
Lgrns	.16 -16¼	....	....	17 -17¼

U. S. GOVERNMENT GRADED EGGS.

The local office of the United States department of agriculture reports the following prices, in case lots, per dozen, paid by retailers, hotels, restaurants, and institutions:

U. S. extras [large], white, loose........30c
U. S. extras [large], white, cartons......31c

LIVE POULTRY—WHOLESALE.

Broilers	23@24c	Leghn. hens	10@16½c
Fryers	23@25c	Old roosters	12@13c
Springs	24@26c	Turkeys	15@20c
Hens	15@19½c	Ducks	12@16c
Geese	9@11		

EGGS.

Extra firsts, cars	22¼c
Less than cars	22c
Fresh firsts, cars	21¾c
Less than cars	21¼c
Current receipts	20¼c
Dirties	19c
Checks	18½c
Storage packed extras	23¼c
Do firsts	23c

POTATOES.

Idaho, 100 lbs	$2.50@2.75
Wisconsin, 100 lbs	2.00@2.10
Texas, new, 100 lbs	3.40@3.80

COUNTRY DRESSED VEAL.

50@60 lbs	8½c	90@100 lbs	11@12c
70@80 lbs	9@10c	100@120 lbs	13½c

CHICAGO LIVE STOCK

[All prices are in dollars per 100 pounds.]

HOGS.

Receipts, 18,000; shipments, 2,000.

Good to choice, 140@180 lbs.	$ 9.30@10.10
Good to choice, 190@210 lbs.	10.05@10.25
Good to choice, 220@250 lbs.	10.15@10.30
Good to choice, 260@325 lbs.	10.05@10.25
Good to choice, 350@400 lbs.	9.95@10.10
Light pkg. sows, 270@350 lbs.	9.70@ 9.80
Hvy. pkg. sows, 350@550 lbs.	9.45@ 9.75
Pigs, common to best	5.25@ 9.15

CATTLE.

Receipts, 9,000; shipments, 2,500.

Prime steers, 1,000@1,500	$15.00@16.25
Good to best, 700@1,000	12.00@15.00
Poor to best, 700@1,500	7.00@16.25
Low grade steers	6.00@ 6.90
Bulk of steers	9.00@12.50
Cows, choice to prime	8.25@ 9.25
Cows, good to choice	7.50@ 8.25
Cows, fair to good	6.35@ 7.50
Cows, common to fair	5.85@ 6.35
Canners and cutters	3.25@ 5.75
Hefers, yearlings, fair to best	8.25@13.00
Hefers, common to fair	6.00@ 8.15
Stockers and feeders	6.00@10.50
Calves, poor to best	5.00@10.50
Bulls, bologna, com. to choice	5.60@ 6.85
Bulls, bf. and butch., fr. to best	6.60@ 9.00

SHEEP.

Receipts, 9,000; shipments, 1,500.

Native lambs, fair to best	$12.50@13.15
Native lambs, common to fair	11.50@12.50
Nat. buck lambs, fair to best	11.50@12.15
Native lambs, culls	8.75@11.50
Spring lambs, fair to best	10.25@13.50
Fed. w. lambs, good to choice	12.75@13.15
Fed. w. lambs, fair to good	12.50@12.75
Heavy lambs, 95@110 lbs	12.50@13.00
Freshly shorn lambs, fair-best	10.00@11.00
Feed. and shear. lambs, best gr.	10.00@11.50
Ewes, light, good to choice	6.25@ 6.50
Ewes, light, fair to good	5.75@ 6.25
Ewes, culls to fair	4.75@ 5.75
Ewes, heavy, 150@250 lbs	5.25@ 6.00
Yearlings, wethers	6.50@10.75
Bucks	3.50@ 4.50

COMPARATIVE PRICES.

HOGS—Bulk of sales yesterday	$ 9.75@10.20
One month ago	10.00@10.30
One year ago	10.30@10.85
Top yesterday, $10.30; average, $10.00.	
CATTLE—Bulk of sales yes'day	$ 9.00@12.50
One month ago	8.50@12.50
One year ago	7.50@ 9.00
Top yesterday, $15.40; average, $10.75.	
LAMBS—Bulk of sales yes'day	$12.75@13.00
One month ago	11.75@12.00
One year ago	10.75@11.10
Top yesterday, $13.15; average, $12.85.	

MONEY AND EXCHANGE

NEW YORK, April 20.—(AP)—Call money, steady; 1% all day; prime commercial paper, 1%; time loans, steady; 60-90 days, 1¼%; 6 months, 1⅜%; bankers' acceptances, unchanged; rediscount rate, New York Reserve bank, 1½%. Bar silver, easy, down ½c, at 44¾c per oz.

FOREIGN MONEY MARKETS.

LONDON, April 20.—(AP)—Money and discount rates, unchanged. Bar silver, easy, off ⅛d, at 20⅛d. [The sterling price is equivalent to 45.41c.] Bar gold declined 1d, to 141s 1d. [The sterling price is equivalent to $34.71.]

PARIS, April 20.—(AP)—3% rentes, 65f 40c; 4½% rentes, 69f 70c. Exchange on London, 110f 45c. The dollar was quoted at 22f 43½c.

FOREIGN EXCHANGE.

[Quotations are in American cents.]

	Apr. 20.	Apr. 19.	Wk. ago.	Yr. ago.
London	492.00	492.12½	490.75	494.12½
Paris	4.45½	4.47¼	4.46¾	6.59⅛
Italy	5.26¼	5.26¼	5.26¼	7.89
Belgium	16.86	16.87	16.85	16.92
Swit'rland	22.84	22.85	22.78	32.60½
Holland	54.76	54.76	54.76	67.87
Denmark	21.97	21.98	21.92	22.07
Sweden	25.37	25.38	25.31	25.48
Norway	24.73	24.74	24.66	24.83
Spain	......	......	......	13.66
Germany	40.21	40.21½	40.20	40.23
†Do	23.70	23.65	23.65	......
‡Do	19.85	19.85	20.00	......
Austria	*18.72	*18.72	*18.73	18.75
Poland	19.00	19.00	19.00	18.85
Greece	.90½	.90½	.90½	.94
Rumania	.75	.75	.75	.76
Jugo-Slav.	2.34	2.34	2.34	2.30
Czechoslo.	3.48¾	2.48¾	3.49	4.14
Finland	2.17	2.17½	2.17	2.20
Canada	100.12½	100.09⅜	100.09⅜	100.50
Argentina	*32.80	*32.80	*32.70	27.50
Brazil	*8.80¼	*8.80¼	*8.80¼	8.59
Hongkong	30.65	30.60	30.51	32.75
Shanghai	29.93	29.90	29.85	30.00
Japan	28.70	28.71	28.61	28.92
India	37.19	37.19	37.10	37.35
Chile	5.30	5.30	5.30	5.25
Singapore	57.85	57.80	57.65	58.10
Hungary	19.80	19.80	19.80	29.59
Mexico	27.85	27.85	27.85	27.85

*Nominal. †Registered travel. ‡Registered commercial.

RUBBER.

NEW YORK, April 20.—(AP)—RUBBER—Crude futures closed steady, 39 to 47 points lower. Smoked rubber spot, 22.50c per lb, nominal. Range in cents per pound:

	Open.	High.	Low.	Close.	Prev. close.
May	22.65	22.65	22.47	22.54	22.96
July	22.82	22.85	22.60	22.74	23.17
Sept.	22.82	22.00	22.65	22.84	23.28
Dec	22.82	22.85	22.62	22.82	23.29

Everyday Economics

In response to requests from readers for simple explanations of financial terms and brief analyses of factors affecting business and finance, The Tribune presents "Everyday Economics." Letters addressed to "Editor, Everyday Economics," telling him what you would like to see discussed here will be welcomed.

Soy Beans.

While soy beans have been grown in the orient, principally Manchukuo, for centuries, their cultivation in the United States did not begin until early in the 20th century. Only in the last 12 years has the crop assumed major importance in this country. This has resulted largely from the adaption of the beans to a wide variety of industrial uses, ranging from the manufacture of plastics to paints, and to their increasing use for animal and human consumption.

In the 1935-'36 season the United States harvested 44,378,000 bushels of soy beans, of which half were grown in Illinois and 90 per cent in the corn belt states.

The only market for soy bean futures is maintained on the Chicago Board of Trade. This was inaugurated in 1936. Transactions are carried on in round lots of 5,000 bushels each and job lots of 1,000 bushels. Prices are quoted in eighth cents per bushel, each eighth cent equaling $6.25 per 5,000 bushel contract. The standard grade is No. 2 yellow soy beans, deliverable at the contract price, or No. 3 soy beans, which are accepted at a discount of 2 cents a bushel under the contract price.

VANDERLIP GROUP GAINS PLACES ON REO MOTOR BOARD

Lansing, Mich., April 20.—(AP)—The board of directors of the Reo Motor Car company, raised today from five to nine members by vote of stockholders representing approximately 725,000 shares of common stock, voted to retain the present management.

Those returned to office are Donald E. Bates, president and general manager; George Smith, vice president and assistant general manager; George L. Brown, secretary-treasurer, and Dean Parsons, assistant secretary-treasurer.

The stockholders approved the addition to the board of a group of eastern financiers who purchased a large block of Reo stock two months ago. They voted to the board directorate Frank Vanderlip Jr., son of the New York banker; Rowland Campbell, former New York manufacturer; William Loeb Sr., former secretary to President Theodore Roosevelt, and Charles G. Sinclair, also of New York.

Business Group to Assist in Revising Building Code

Acting to help speed action on adoption of a new building code for Chicago, C. L. Rice, president of the Chicago Association of Commerce, yesterday appointed a special committee of three to act as observers for the business interests of the city in hearings and discussions on the new document. The move follows a meeting of the association last week at which leading real estate men, builders, and architects asserted that delay in passing a code was an important factor in holding up new construction in Chicago. Richard Hackett, vice president of the association in charge of industrial development, is chairman of the committee. The other members are Oscar G. Mayer, packer, and Betram J. Cahn, clothing manufacturer.

QUARTER PROFITS OF 52 FIRMS SET RECOVERY PEAK

Total Climbs 35 Per Cent to $78,812,028.

[Continued from page 31, column 8.]

78 cents a share in the first quarter of last year.

Increased profit for the company, of which P. K. Wrigley is president, resulted from reduction in expenses from $2,708,855 in the 1936 period to $2,233,668 in the first quarter of this year. Operating profits were smaller, totaling $4,530,142, against $4,694,650 in the same 1936 period.

Commercial Credit company of Baltimore, a financing concern, reported net income of $3,313,295 or $1.72 a common share for the first quarter, against $2,181,919 or $1.64 a share a year earlier. National Biscuit company and subsidiaries announced net income of $2,538,757 or 33 cents a share on common stock for the initial quarter of the year, compared with $2,917,123 or 39 cents a share in the same period of 1936.

Bernard W. Lynch, president of Standard Gas and Electric company of Chicago, now in process of reorganization under 77B, announced consolidated net income for the company and subsidiaries of $3,869,945 for the twelve months ended Feb. 28, against $2,620,470 in the preceding twelve months. Net income for February amounted to $376,550, against $592,382 a year earlier.

Corn Products Earns Less.

Corn Products Refining company reported for the quarter ended March 31 net profit of $2,205,500, or 70 cents a common share after preferred dividends, compared with $2,799,990, or 93 cents a share, in the same period of last year.

John R. Thompson Jr., president of John R. Thompson company, reported that the restaurant chain had a net loss of $7,985 after depreciation of $142,494 for the first quarter of this year, against a net profit of $22,422 after depreciation of $141,277 in the same period of last year. Gross sales for the first quarter of 1937 amounted to $3,019,429, against $2,883,777 for the first three months of 1936.

Earnings of Technicolor, Inc., in the first two months of this year amounted to about $120,000 before taxes, or double the amount earned in the same period last year,

Other Companies Report.

Following are earnings reported yesterday:

	Net Income—1936.	1935.
THREE MONTHS ENDED DEC. 31.		
Beach Aircraft	$ *3,227	....
YEAR ENDED DEC. 31.		
Balaban & Katz	$ 1,874,307	$ 638,134
Copperweld Steel	502,126	288,252
Creole Petrol	8,596,448	5,509,067
Gillette Rubber	448,445	305,303
Koppers Co.	3,065,030	1,588,132
McGraw Elec.	1,005,176	614,369
Nor St Pow [Del]	5,190,816	4,933,765
Nor St Pow [Minn]	4,990,456	5,088,046
Nor St Pow [Wis]	333,734	303,082
Northern St Power	5,190,816	4,933,765
Pittston Co.	*1,258,650	*2,141,404
Rio Tinto Co Ltd.	†63,274	†174,286
	1937.	1936.
YEAR ENDED FEB. 28.		
Hunt Bros Pack	$ 80,762	*87,951
TWO MONTHS ENDED FEB. 28.		
Technicolor, Inc.	120,000	60,000
MARCH.		
Bklyn-Man Tran	$ 417,085	$ 508,089
Bklyn & Qu Tran.	55,068	158,031
QUARTER ENDED MARCH 31.		
Allegheny Steel	$ 551,054	336,964
Amer Brake Shoe	842,432	505,446
Beech-Nut Pack	674,399	505,057
Bohn Alum & Br.	992,288	335,129
Bridgeport Brass	410,413	194,343
Bush Terminal	863	20,048
Bush Term Bldgs.	2,656	*46,479
Continental Steel	279,447	87,280
Corn Prod Ref.	2,205,500	2,799,990
Dome Mines	1,111,326	1,068,310
Eaton Mfg.	836,779	583,382
General Cable	887,652	115,785
Gillette Safe Razor	1,254,720	1,227,366
Graham-Paige Mot.	10,089	*186,240
Household Finance	1,532,367	1,314,435
New England T&T	2,053,668	1,751,618
Nat Press Cooker	63,021	8,099
Pitts Screw & Belt	517,523	165,056
Plymouth Oil	640,319	361,156
Sharon Steel	475,778	212,616
Stand Products	245,679	207,971
Sutherland Paper	215,270	152,157
Thatcher Mfg.	239,403	251,304
20th Cent-Fox	2,067,598	1,239,760
Thompson, John R.	*7,985	22,422
Wrigley, Wm.	1,781,166	1,541,164
Wickwire Spencer	246,727	*121,651
Youngstown S & T	4,886,019	1,897,299
NINE MONTHS ENDED MARCH 31.		
Am Hide & Leath.	291,818	439,550
Brklyn-Man Tran.	$ 3,542,143	$ 3,374,710
Bklyn & Qu Tran.	471,908	880,722
Standard Products	572,576	601,943
TWELVE MONTHS ENDED MARCH 31.		
Commercial Credit	3,313,295	2,181,919
Dresser S R Mfg.	$ 436,550	....
Household Finance	5,486,217	4,483,802
McGraw Elec.	1,134,271	$ 626,573
National Biscuit	2,538,757	2,917,123
Sutherland Paper	792,229	636,699

*Net loss. †Pound sterling.

Railroads Report.

Railroad earnings reported yesterday follow:

	1937.	1936.
MARCH.		
Union Pacific	†$1,832,116	†$ 916,940
Erie	†1,893,545	†1,153,873
Bang. & Aroostook	†236,103	†198,356
QUARTER ENDED MARCH 31.		
Chesapeake & Ohio	$8,277,429	$9,258,560
Union Pacific	†3,394,596	†2,342,201
Bang. & Aroostook	†617,222	†593,356
Erie	†4,194,868	†3,381,225

†Net operating income.

STOCKHOLDERS TOLD BUSINESS CONTINUES RISE

Hear Good News at Annual Meetings.

[Continued from page 31, column 5.]

$1,955,293 over the corresponding 1936 month. First quarter net income was $8,277,429, a decline of $981,130 from a year ago.

L. S. Cates, president of Phelps Dodge, third largest domestic copper producer, reported to stockholders that first quarter earnings were 30 to 40 per cent larger than a year ago. Cates expressed the belief that the price of copper would be stabilized between 15 and 14 cents a pound. He said the company was booked up for six months' production at the end of 1936 and is therefore not benefiting from the recent upturn in prices.

Locomitive Firm Profits.

William C. Dickerman, president of American Locomotive, reported to stockholders in New York that first quarter operations were profitable, that production in the second quarter would show an increase. He said no definite action has been taken toward clearing up preferred dividends arrearages. Unfilled orders on April 19, he said, called for 211 engines, compared with 49 a year ago. He expressed the opinion that production will be maintained at a high level throughout 1937.

An improvement of 22.5 per cent in the business of Gimbel Brothers, Inc. in the first two months of this year was reported by Bernard F. Gimbel, president, at the annual meeting. Directors will consider common dividends later in the year. Meanwhile, he said, directors favor accumulating working capital out of profits.

NAME DIRECTORS FOR AMBASSADOR, HOTEL SHERMAN

Directors of the Hotel Sherman, Inc., and of Ambassador East, Inc., were named yesterday by Federal Judge James H. Wilkerson. The two companies were formed as successors to the Hotel Sherman company under a plan of reorganization previously confirmed by Judge Wilkerson.

The court instructed Trustee Gilbert H. Scribner to turn over the properties and their records to the new corporations as of the close of business April 30. Scribner was instructed to make his final report to the court by May 31.

Directors of Hotel Sherman, Inc., are Frank M. Gordon, Joseph B. Fleming, Walter H. Jacobs, John P. Hooker, Robert A. Gardner, P. D. Block Jr., and Charles Aaron. Ambassador East directors named are George A. Kelly, Lawrence Stern, Irvin L. Porter, E. J. Wuensch, and Robert Trier.

BEG YOUR PARDON

It was reported in an item in yesterday's TRIBUNE that James R. Buck was elected president of the Atlas Brewing company to succeed Thomas J. Doyle. Mr. Buck was elected president to succeed himself. He was also reëlected chairman and general manager.

BOARD OF TRADE SALES.

[On April 19 in thousands of bushels.]

	May.	July.	Sept.	Total.
Wheat	11,355	23,786	10.857	45,998
Corn, old	236			
Do, new	2,316	6,484	3,540	12,576
Oats	4,128	1,930	1,523	7,581
Rye	307	530	439	1,276
Soy beans	112	1	......	113
Grand total				67,544

OPEN GRAIN TRADES.

	May.	July.	Sept.	Total.
Wheat	38,186	35,482	29,724	103,392
Corn, old	704	1,259		
Do, new	6,748	11,798	11,618	32,127
Oats	26,891	8,949	6,860	42,700
Rye	3,869	3,292	3,436	10,597
Soy beans	819	375	*17	1,211
Barley	145			145
Grand total				190,172

*October.

FIELD SEEDS.

[Wholesale round lots, per 100 lbs.]

Timothy	$ 4.50@ 5.00
Red clover, fair to choice	27.00@33.00
Alsike	18.00@22.00
Red Top, basis cleaned	16.50@17.00
Alfalfa, Kansas	27.50@30.00
Do, Idaho	29.00@31.50
Do Grimm	30.00@33.00
Sweet clover, country run basis cleaned	14.00@15.00

HAY MARKET.

	No. 1.	No. 2.	No. 3.
Timothy, rail	$18@19	$17@18	$13@15
Do, truck	16@17	15@16	13@14
Clover, rail	16@17	14@15	11@13
Alfalfa, rail	23@26	18@20	15@17

Oats and wheat straw, rail, $9@10; truck $9@10. Rye straw, rail, $12@13; truck, $11@12. Marsh hay, rail and truck, $9@11. Receipts, 6 cars timothy, 2 cars alfalfa.

MINNEAPOLIS FLOUR.

MINNEAPOLIS, April 20.—(AP)—FLOUR—Carload lots, per bbl in 98 lb cotton sacks: Family patents, unchanged, $7.20@7.40; standard patents, 10c higher, $6.95@7.15. Shipments, 13,816 brls. Pure bran, $36.50@37.00 and standard middlings, $37.00@37.50 per ton.

NAVAL STORES.

SAVANNAH, Ga., April 20.—(AP)—TURPENTINE—Firm, 35⅝c per gal; sales, 185 casks; receipts, 403; shipments, 466; stock, 23,403. ROSIN—Firm. Sales, 867 lots of 280 lbs; receipts, 1,251; shipments, 838; stock, 46,311. Quote, B, $7.00; D, $7.10; E, $7.90; F, G and H, $8.02½; I, K, M and N, $8.05; WG, $8.07½; WW and X, $8.75.

Board of Trade Grain Futures

[Yesterday's prices in dollars per bushel.]

	Open.	High.	Low.	Close.	Prev. close.	Year ago.	Season's range High.	Season's range Low.
WHEAT.								
May	1.32⅞-1.32¾	1.35⅞	1.32¾	1.35 -1.34⅞	1.33⅝-1.28⅝	.99⅞-1.00	1.45⅛	1.04¾
July	1.20⅝-1.20⅝	1.21¾	1.20¼	1.21¼-1.21⅛	1.21⅝-1.21½	.91⅝- .91¾	1.30⅜	.96⅞
September	1.18 -1.17⅝	1.18⅜	1.17½	1.18⅛-1.18⅛	1.18⅝-1.18½	.90⅛- .90	1.27⅜	1.07⅜
CORN.								
May	1.27 -1.27⅛	1.29¼	1.26⅞	1.28⅝-1.28⅛	1.27⅝-1.27⅛	....	1.38½	.80⅜
*May	1.26⅝	1.27½	1.26⅝	1.27⅛	1.28⅝	.63 - .63½	1.30⅞	.85½
July	1.17½-1.17⅝	1.19⅛	1.17⅞	1.18¼-1.18⅝	1.17⅝-1.17½	....	1.26	.86⅝
*July	1.16½	1.16½	1.16½	1.16½	1.16½	.61⅛- .62	1.21⅝	.85
September	1.08⅝-1.09	1.09⅛	1.08½	1.09 -1.09⅛	1.08⅝	.60⅛	1.15⅝	.93¼
OATS.								
May	.49⅛- .49¼	.50¼	.49⅜	.50 - .49⅞	.49⅝- .49⅜	.26⅜	.54⅛	.38⅜
July	.45 - .45⅛	.45⅜	.44⅜	.45 - .44⅞	.45⅝- .45⅛	.27⅛	.50⅛	.37⅝
September	.41⅛- .41⅜	.41⅞	.40⅞	.41¼	.41⅜- .41⅛	.27⅜	.47⅛	.39⅛
RYE.								
May	1.09¼	1.12⅛	1.09¾	1.11⅝	1.10⅜	.53⅛	1.19⅝	.75⅛
July	1.04¼	1.05⅜	1.03⅞	1.05	1.04⅞	.53⅜	1.12	.71
September	.95¼	.96⅝	.95	.95⅝	.96¼	.54¼	1.03½	.87⅛
SOY BEANS.								
May	1.79	1.79¼	1.79	1.79¼	1.78⅝	....	1.82½	1.20
July	1.74	1.74	1.74	1.74	1.73	....	1.74	1.32
FEED BARLEY.								
May	.76⅜	.76⅜	.76⅜	.76⅜	.76⅜	....	.88⅜	.75

*Old; mixture of 25 per cent flint and 75 per cent dent deliverable on contracts.

OFFICIAL WEATHER FORECAST

The official forecast for today and tomorrow and yesterday's table of records follow:

WISCONSIN: Cloudy Wednesday with rain; mostly cloudy Thursday followed by showers; slightly warmer Thursday.

OHIO: Occasional rain Wednesday and probably Thursday; somewhat cooler in south Wednesday.

INDIANA: Rain with local thundershowers Wednesday; Thursday partly cloudy to cloudy; no decided change in temperature.

LOWER MICHIGAN: Rain Wednesday; Thursday mostly cloudy with showers at night; no decided change in temperature.

UPPER MICHIGAN: Rain Wednesday; Thursday cloudy, followed by showers; not so cool Thursday in west.

MISSOURI: Cloudy to partly cloudy, showers in east and south Wednesday; Thursday partly cloudy and slightly warmer.

IOWA: Cloudy to partly cloudy, rain in extreme east Wednesday; Thursday unsettled, showers probable; somewhat warmer Thursday in extreme east.

MINNESOTA: Mostly unsettled Wednesday and Thursday, with occasional rain except rain or snow Wednesday along Lake Superior; not so cool Thursday in east.

NEBRASKA: Partly cloudy to cloudy Wednesday and Thursday; showers about Wednesday night in east; no decided change in temperature.

KANSAS: Generally fair Wednesday; Thursday unsettled; not much change in temperature.

Place of observation. State of weather April 20, 6:30 p. m. Central standard time.	Direction of wind.	Temp. 6:30 p. m.	Highest today.	Lowest last night.	24 hours precipitation last.
East central states—					
Alpena, cloudy	E.	36	44	40	..
Cairo, cloudy	E.	64	68	58	.18
Chicago, rain	S.E.	52	54	46	..
Cincinnati, cloudy	N.E.	70	72	46	..
Cleveland, cloudy	N.E.	52	72	40	..
Detroit, cloudy	N.E.	46	56	38	..
Escanaba, cloudy	N.E.	42	44	30	..
Evansville, rain	E.	58	72	54	.52
Fort Wayne, cloudy	N.E.	52	68	44	..
Grand Rapids, cloudy	S.E.	56	60	42	..
Green Bay, cloudy	N.E.	44	50	36	..
Indianapolis, rain	S.E.	60	70	54	.04
Madison, rain	S.E.	48	54	42	.04
Marquette, cloudy	N.	34	36	30	..
Memphis, cloudy	S.	80	82	66	..
Milwaukee, rain	E.	44	48	40	..
Nashville, cloudy	S.W.	80	82	56	..
Peoria, rain	S.E.	54	68	50	..
Sault Ste. Marie, cldy	S.E.	44	56	32	.60
Springfield, Ill., cloudy	S.E.	54	64	52	.36
La Crosse, Wis., rain	E.	50	58	44	.02
West central states—					
Bismarck, cloudy	N.W.	46	52	42	..
Charles City, rain	S.E.	52	58	52	.18
Concordia, clear	S.E.	68	70	54	..
Davenport, rain	S.E.	52	64	54	.44
Des Moines, rain	S.E.	54	62	52	.74
Devils Lake, snow	N.	34	40	38	.16
Dodge City, cloudy	N.	70	76	54	..
Dubuque, rain	S.E.	56	64	50	.04
Duluth, cloudy	N.E.	32	34	32	.12
Huron, cloudy	N.W.	66	68	50	..
Kansas City, cloudy	S.W.	68	68	58	.32
Keokuk, rain	S.E.	54	62	54	.52
Moorhead, cloudy	S.E.	46	52	42	.06
North Platte, cloudy	N.W.	60	70	48	.02
Oklahoma City, cldy	S.W.	58	64	60	2.06
Omaha, cloudy	N.	56	58	50	.30
Rapid City, clear	N.W.	66	70	48	..
Sioux City, clear	N.	62	64	50	.46
St. Louis, cloudy	S.E.	56	58	58	1.16
Minneapolis, rain	E.	44	46	44	.28
Springfield, Mo., rain	S.	60	70	60	1.30
Wichita, cloudy	S.	60	70	60	.48
Williston, clear	E.	52	58	36	..
Eastern states—					
Albany, clear	W.	52	58	42	..
Atlanta, cloudy	S.	78	86	60	..
Boston, clear	S.	50	62	50	..
Buffalo, cloudy	N.E.	46	50	36	..
New York, clear	N.	58	64	52	..
Oswego, clear	W.	42	46	38	..
Philadelphia, clear	S.	66	70	52	..
Pittsburgh, cloudy	N.E.	66	68	46	..
Raleigh, cloudy	S.E.	66	72	54	.08
Washington, cloudy	S.E.	70	76	58	..
Gulf states—					
Abilene, cloudy	N.	68	82	62	.74
Amarillo, cloudy	N.	64	68	52	.28
Brownsville, cloudy	S.E.	78	84	72	..
Dallas, rain	N.W.	74	78	66	.06
El Paso, clear	N.W.	72	76	58	..
Galveston, cloudy	S.	72	76	70	..
Jacksonville, clear	S.E.	72	84	66	..
Miami, cloudy	E.	74	80	72	..
Mobile, clear	S.	72	78	66	..
New Orleans, cloudy	S.E.	74	82	68	..
San Antonio, cloudy	S.E.	72	86	66	..
Shreveport, cloudy	S.	74	80	66	..
Tampa, clear	S.	76	84	66	..
Vicksburg, cloudy	S.	78	84	66	..
Mountain states—					
Boise, cloudy	S.E.	62	62	42	..
Cheyenne, cloudy	N.W.	54	56	34	..
Denver, cloudy	W.	62	62	42	..
Havre, cloudy	S.W.	62	62	40	..
Helena, cloudy	S.W.	56	62	40	..
Lander, cloudy	S.W.	56	62	40	..
Miles City, cloudy	W.	60	62	48	..
Phoenix, clear	S.W.	84	86	52	..
Pueblo, clear	E.	68	72	50	..
Salt Lake City, clear	S.E.	60	68	46	..
Santa Fe, clear	S.E.	60	62	34	..
Yellowstone Pk., cloudy	S.E.	44	48	32	..
Pacific states—					
Fresno, clear	W.	82	84	54	..
Los Angeles, clear	S.W.	72	80	56	..
Portland, Ore., rain	S.E.	52	56	48	.01
San Diego, clear	N.W.	72	76	52	..
San Francisco, clear	W.	62	70	48	..
Seattle, cloudy	S.	50	50	46	.26
Spokane, rain	S.	52	56	42	.02
Yuma, clear	W.	92	92	54	..
Canadian—					
Battleford, cloudy	E.	50	62	26	.04
Calgary, cloudy	S.E.	52	66	32	..
Edmonton, cloudy	S.W.	60	62	34	.04
Medicine Hat, cloudy	S.W.	60	66	44	..
Minnedosa, cloudy	N.E.	36	40	30	..
Montreal, cloudy	E.	48	54	34	..
Qu' Appelle, cloudy	N.E.	40	46	30	..
The Pas, cloudy	N.E.	46	46	28	.34
Toronto, cloudy	E.	46	52	36	..
White River, cloudy	E.	38	44	28	..
Winnipeg, snow	E.	34	40	34	.18

GRAIN IN OTHER MARKETS

	Open.	High.	Low.	Close.	Prev. close.
May Wheat.					
Kan C.	1.36¼	1.28	1.26¼	1.27⅜	1.27
Minn	1.36½	1.38⅞	1.36¼	1.37⅞	1.37⅜
*Dul	1.30	1.30	1.30	1.30	1.31
Win	1.35½	1.37⅝	1.35¼	1.36⅜	1.36⅜
†Liv	1.38⅛	1.39	1.37⅞	1.39	1.38⅛
Rtdm	1.34⅞	1.34⅞	1.34⅞	1.34⅞	1.35⅛
B A	1.19⅛	1.23	1.19⅛	1.23	1.20⅛
July Wheat.					
Kan C.	1.16	1.17⅛	1.15⅞	1.16⅛	1.17⅛
Minn	1.31⅞	1.33⅛	1.31⅛	1.31⅞	1.32⅞
*Dul	1.28	1.28	1.28	1.28	1.30⅛
Win	1.32⅛	1.34⅛	1.31⅞	1.32¼	1.33⅛
†Liv	1.38⅛	1.38⅛	1.37	1.37⅛	1.37⅞
B A	1.18⅛	1.22	1.18⅛	1.22	1.19⅞
September Wheat.					
Kan C.	1.14¼	1.14¼	1.14	1.14½	1.15
Minn	1.24⅝	1.24⅝	1.23⅛	1.23⅞	1.24⅝
*Dul	1.17	1.17	1.17	1.17	1.19
October Wheat.					
Win	1.20	1.21⅛	1.19⅞	1.19⅛	1.21⅛
†Liv	1.30⅛	1.30⅛	1.29⅛	1.29⅞	1.29⅞
May Corn.					
Kan C.	1.31⅞	1.32⅛	1.31⅛	1.32⅛	1.30⅞
B A	53⅞	54⅛	53⅞	54⅛	54⅜
Rtdm	74⅞	74⅞	74⅞	74⅞	76⅛
July Corn.					
Kan C.	1.22¼	1.23⅛	1.22¼	1.23⅛	1.22⅛
B A	54⅞	55	54⅛	55	55⅛
May Oats.					
Minn	47⅞	48⅞	47⅞	48⅛	47⅛
Win	58	58⅞	57⅛	58	58⅞
July Oats.					
Minn	43⅞	44	43¼	43⅞	43⅛
Win	54⅛	54⅞	53⅞	54⅛	55
October Oats.					
Win	46⅜	47⅛	46⅜	47	48⅛
May Rye.					
Minn	1.05½	1.06⅛	1.05	1.05⅜	1.04⅛
Dul	1.05⅛	1.05⅛	1.05⅛	1.05⅛	1.04
Win	1.11⅛	1.14⅛	1.11⅛	1.13⅛	1.11⅛
July Rye.					
Minn	1.01	1.01	1.00⅛	1.00⅜	99⅞
Dul	1.00⅞	1.00⅞	1.00⅞	1.00⅞	1.00
Win	1.05⅝	1.09⅛	1.05⅛	1.08	1.06
October Rye.					
Win	91	92⅜	90⅛	90⅞	91⅛
May Feed Barley.					
Minn	74	74⅝	73⅞	74⅜	74⅜
Win	68	71	68	70⅛	71
July Feed Barley.					
Minn	67⅞	68⅛	67⅛	67⅛	67⅜
Win	65	67	65	66⅛	67⅛
October Feed Barley.					
Win	58⅛	59⅜	58⅛	59⅛	60
May Flaxseed.					
Minn	2.13	2.13	2.12⅛	2.12⅛	2.11⅛
Dul	2.10	2.10	2.10	2.10	2.10
Win	1.80	1.80⅛	1.77⅛	1.79	1.79⅛
July Flaxseed.					
Minn	2.12	2.12	2.12	2.12	2.12⅛
Dul	2.08⅛	2.08⅛	2.08⅛	2.08⅛	2.08⅛
Win	1.80⅛	1.81	1.78⅛	1.79⅛	1.80
September Flaxseed.					
Minn	2.13	2.13	2.13	2.13	2.12
Dul	2.09⅛	2.09⅛	2.09⅛	2.09⅛	2.09⅛
October Flaxseed.					
Win	1.78	1.78	1.77	1.77	1.78⅛

*Durum. †Exchange, $4.92; Monday, $4.92.

CASH GRAIN

Official receipts of grain at Chicago Tuesday: Wheat, 2 cars; corn, 41 cars; oats, 13 cars; rye, 4 cars; barley, 2 cars; soy beans, 8 cars. Range of cash grain prices per bushel in leading markets:

WHEAT.

No.	Chicago.	Kansas City.	St. Louis.
2 red	....	1.37⅛@40⅛	....
2 hd	....	1.38⅛	....
	Duluth.	**Winnipeg.**	**Minneapolis.**
1 d.n.	1.42⅛@59⅛	1.36⅛	1.42⅛@59⅛
2 d.n.	1.37⅛@56⅛	1.33⅛	1.40⅛@56⅛
3 d.n.	1.34⅛@52⅛	1.30⅛	1.37⅛@54⅛
1 a.d.	1.34 @35	1.42⅛	1.32 @35
		Toledo.	**Omaha.**
2 red	....	1.42½@43½	....
2 hd	....	....	1.37½

CORN.

	Chicago.	Kansas City.	St. Louis.
2 yel	....	1.40 @42	1.40 @41
3 yel	1.36 @38	1.39 @40½	1.38
4 yel	1.34 @37	1.35½@39	....
3 wh	1.36 @39½	1.40½@42½	....
	Minneapolis.	**Omaha.**	**Peoria.**
2 yel	1.36 @37	1.35	....
3 yel	1.34 @36	1.34	1.35½@36½
4 yel	1.30 @32	1.34	....

OATS.

	Chicago.	Kansas City.	St. Louis.
1 wh	56½	....	57½
2 wh	56⅝	56 @58	57 @57½
3 wh	55¼@55⅝	55 @57	56½
	Duluth.	**Omaha.**	**Minneapolis.**
3 wh	49½@51½	....	49½@51½
	Winnipeg	**Toledo.**	**Peoria.**
	59	59 @60	54½@55½

RYE, BARLEY, AND FLAX.

	Rye.	Barley.	Flax.
Chgo	....	73 @1.30	....
Milw	....	1.22 @28	....
Minn	1.07⅝@14⅝	69 @1.26	2.11½@16½
Dulh	1.08⅝@10⅝	66⅝@1.10	2.10 @14

SOY BEANS.

No. 3 yellow sold at $1.77½ per bu, track Chicago.

PRIMARY GRAIN MOVEMENT.

	Wheat,bu.	Corn,bu.	Oats,bu.
Receipts—			
Tuesday	266,000	344,000	213,000
Week ago	291,000	300,000	216,000
Year ago	240,000	608,000	220,000
1935	246,000	526,000	85,000
Shipments—			
Tuesday	344,000	200,000	332,000
Week ago	246,000	136,000	245,000
Year ago	416,000	396,000	215,000
1935	310,000	366,000	83,000

TWO OFFERINGS OF BONDS PLACED ON MARKET TODAY

Several Stock Issues Also Offered to Public.

Two fair sized bond offering—the first in several days—are included in the securities which will be placed on the market today, the others being largely issues of common stock. One bond offering consists of $5,000,000 of first mortgage bonds, 4½ per cent, sinking fund series, due 1949, of the Railway Equipment and Realty Company, Ltd., and the other consists of $2,800,000 Thousand Island Bridge Authority, Watertown, N. Y., 4½ per cent bonds.

The first named issue is being offered at 98½ by a syndicate headed by Blyth & Co. Railway Equipment and Realty owns and operates interurban trains and ferry boats on San Francisco bay, and of street railways and motor coaches.

Plan St. Lawrence Bridges.

The Thousand Islands Bridge Authority bonds are being offered by a syndicate headed by B. J. Van Ingen & Co., at par and accrued interest. Proceeds will be used to finance construction of three bridges across the St. Lawrence river between New York and Ontario.

Offering is being made today of 24,000 shares of 6 per cent cumulative $50 par preferred stock of the Central Steel and Wire company, Chicago, at $50 a share by Paul Davis & Co., and Bacon, Whipple & Co. Central Steel is a distributor of steel and other metals.

Offering is being made of 68,000 shares of no par common stock of New Idea, Inc., at $18 a share by an underwriting group which includes two Chicago firms, Rawson Lizards & Co. and Shields & Co. The company manufactures farm implements.

Davison Stock Offered.

Offering is being made of 200,000 shares of Davidson Brothers, Inc., $1 par value common stock at $5 a share by Baker, Simonds & Co. The company operates the Federal Department Stores.

Burr, Gannett & Co. and Estabrook & Co. head a syndicate which will offer today $2,500,000 of first closed mortgage 15 year 4¼ per cent sinking fund bonds, due 1952, and $2,500,000 of convertible 4¼ per cent debentures, due May 1, 1952, of the S. D. Warren company, paper manufacturer. The mortgage issue is priced at 99½ and accrued interest to yield about 4.54 per cent and the debentures are priced at 100.

Offering will be made of 125,000 shares of common stock of Bond Stores, Inc., at $25.25 a share by Lehman Brothers and Wertheim & Co. The company owns men's retail stores in 30 cities in 11 states including 3 in Chicago and one in Oak Park.

Schiff Shares Offered.

Offering is being made by Wertheim & Co. of $1,250,000 of Schiff company 5½ per cent cumulative $100 par preferred stock with common stock purchase warants attached at $100 per share and accrued dividends.

The interstate commerce commission granted permission to the trustees of the Denver and Rio Grande Western railroad to issue $2,175,000 in equipment trust certificates.

The commission authorized the Pere Marquette railroad to issue $1,940,000 in 2¾ per cent equipment trust certificates and granted the application of the Indianapolis Union railroad to sell $3,150,000 in 3½ per cent refunding and improvement mortgage bonds.

Thomson & McKinnon
NEW YORK CHICAGO BOSTON
INDIANAPOLIS TORONTO
MILWAUKEE KENOSHA
Grain, Cotton, Commodities
Stocks, Bonds
Members
New York Stock Exchange
New York Cotton Exchange
Chicago Board of Trade
Chicago Stock Exchange
Merchandise Mart Office. Del. 5544
2100 Board of Trade. Wab. 0020

This advertisement is not, and is under no circumstances to be construed as, an offering of the following securities for sale or as a solicitation of an offer to buy any of such securities. The offering is made only by the Prospectus. This advertisement is published by and on behalf of only such of the undersigned as are registered as dealers in securities in the State of Illinois.

24,000 Shares
Central Steel and Wire Co.
(An Illinois Corporation)
6% Cumulative Preferred Stock
Par Value $50 Per Share
Offering Price $50 Per Share

Copies of the Prospectus may be obtained from the undersigned, who are registered as dealers in the State of Illinois.

Paul H. Davis & Co. **Bacon, Whipple & Co.**

April 20, 1937

This announcement appears as a matter of record only and under no circumstances is to be construed as an offering of these Shares for sale, or as an offer to buy, or as a solicitation of an offer to buy, any of such Shares. The offering is made only by the Prospectus.

68,000 Shares
NEW IDEA, Inc.
(An Ohio Corporation)
Common Stock
(Without Par Value)

Price $18 Per Share

Copies of the Prospectus may be obtained from such of the undersigned as are licensed dealers in securities in this State.

McDONALD-COOLIDGE & CO.
THE FIRST CLEVELAND CORPORATION
MITCHELL, HERRICK & CO.
STEVENSON, VERCOE, FULLER & LORENZ
RAWSON LIZARS & CO.

April 21, 1937

NEW YORK CURB TRANSACTIONS

Tuesday, April 20, 1937.

Shares sold today..........277,060 Total sales 1937 to date........53,328,000

Year ago..........450,640 Total sales 1936 to date........61,897,700

[illegible]

Stock	Sales.	High.	Low.	Close.	Net chge.
Wentworth Mf	700	7¼	7⅛	7¼+	⅛
West T US6pf	20	89½	89½	89½	....
†West VaC&C	900	5¼	5	5 —	⅛
West Air Exp	1,200	10⅝	10¼	10¼—	¾
W Auto Sup..	1,200	28⅞	28¾	28¾+	⅛
West Cartr pf	25	102⅝	102⅝	102⅝+	⅝
Wms Oil-O-Mat	200	9	8⅝	8⅝—	¼
†Willson Prod	100	13¼	13¼	13¼—	⅞
†Wilson Jones	100	52¾	52¾	52¾+	¾
Wolv Port Cem	100	5⅜	5⅜	5⅜	....
†Wolverine Tu	200	16⅛	16⅛	16⅛+	⅛
Wright Harg .	2,800	6⅜	6⅛	6⅜—	⅜
†Yng Stl Door	100	71¾	71¾	71¾—	¼
†Yukon Gold.	1,600	3½	3⅛	3¼+	⅛

DOMESTIC BONDS.

Sales thous.	Bond	High.	Low.	Close.	Net chge.
3	Ala Pow 5s'46.	103½	103½	103½	....
1	do 5s '51........	99½	99½	99½	....
10	do 5s '68........	93⅜	93	93⅜+	⅜
21	do 4½s '67......	85⅞	85½	85⅞+	⅝
9	AluminCo 5s'52.	106	105¾	106 +	¼
2	AluminLtd 5s'48.	104¾	104¾	104¾	....
11	Am G&E 5s2028.	107	106¾	106¾—	¼
15	AmP&L 6s 2016	96½	95¾	95¾—	1

[illegible]

Sales thous.	Bond	High.	Low.	Close.	Net chge.
1	do 4½s '68B....	102⅝	102⅝	102⅝—	⅛
3	do 4½s '70D....	102½	102½	102½—	⅛
3	Sher-Wyo 6s '47.	71½	71½	71½	..
18	SEP&L 6s2025A.	101	100¼	100¼—	¾
6	So Car Pow 5s'57	92½	92	92	....
1	†SCalEd 3¾s '45.	104⅞	104⅞	104⅞—	⅛
19	†do 3¾s '60.....	100⅞	100¾	100¾—	¼
3	†do 3¾s '60B ..	101	101	101 +	¼
1	†do 4s '60	106¾	106¾	106¾—	¼
10	SoIndRy 4s '51.	78¾	78⅛	78⅛+	⅛
1	S'wstAT 5s '61A	98	98	98 +	¼
2	S'wstL&P 5s'57A.	102½	102½	102½+	¾
2	S'wstPL 6s2022A	95½	95¼	95½+	½
2	S'wstPbS 6s '45A.	104⅝	104½	104⅝+	⅛

FOREIGN BONDS.

[illegible]

Sales thous.	Bond	High.	Low.	Close.	Net chge.
1	PrussiaEl 6s '54.	20	20	20	+ 2
1	Rio de J 6½s '59	29	29	29	— 1
15	Russ 6½s 1919..	1¾	1⅝	1⅝	....
5	do 5½s 1921 ...	1⅝	1⅝	1⅝+	⅛
6	do 5½s ctf 1921	1½	1½	1½	....
11	TerniEl 6½s '53.	70¾	70	70¾+	⅞
1	UnitInd 6s '45..	21	21	21 +	¼

*Ex dividend. †Officially listed on application by the corporation. ex—First sale since ex dividend date or dates. ww—With warants. xw—Without warants. war—Warants.

HIDES.

NEW YORK, April 20.—[Special.]—HIDES—Futures closed 2 to 8 points higher. Sales, 43 lots, or 1,720,000 lbs. Range of prices [cents per pound]:

	Open.	High.	Low.	Close.	Prev. close.
June	16.23	16.45	16.32	16.45	16.43
September	16.65	16.85	16.65	16.85	16.80
December .	17.00	17.19	17.00	17.18	17.10

RAW SILK.

NEW YORK, April 20.—(AP)—SILK—Raw futures closed steady, ½ cent lower to 2 cents higher. Sales, 2,390 bales. May, $1.90½ per lb; July, $1.91½; October, $1.85½. Open market quotations [sixty day basis]: Shanghai steam filiature, 78% seriplane, 20-22s, $1.80. Canton double extra "A" 14-16s, $1.45. Japanese special crack, double extra, 81% seriplane, 13-15s, $1.97.

● Which people eat the most pork? The most chicken? How did the prices of 45 leading stocks fluctuate during the past four years? The answers are in the new 1937 Tribune Chart Book—128 pages—225 charts about finance and business! On sale at the Tribune Public Service offices, 1 S. Dearborn street and Tribune Tower. Price, 40 cents. Postpaid, 50 cents.

Notice of Redemption

Northern States Power Company

5½% Gold Notes
Due December 1, 1940

Holders of Northern States Power Company 5½% Gold Notes, dated December 1, 1925, and payable December 1, 1940, issued and outstanding under that certain Trust Agreement dated December 1, 1925, between said Northern States Power Company and Guaranty Trust Company of New York, as Trustee, are hereby notified that said Northern States Power Company, pursuant to the terms of said Trust Agreement, has elected to redeem and will pay and redeem on June 1, 1937, all of said notes outstanding under said Trust Agreement by payment of one hundred one and one-half per cent (101½%) of the principal amount thereof, plus accrued interest on said principal amount to the date fixed for redemption. Said notes should be presented and surrendered for payment on June 1, 1937, at the principal office of Guaranty Trust Company of New York, 140 Broadway, in the Borough of Manhattan, City and State of New York. Said notes must be accompanied by all coupons maturing on and after December 1, 1937, in the case of coupon notes, and by duly executed assignments in blank in the case of coupon notes registered as to principal. The June 1, 1937 coupons should be detached and presented for payment in the usual manner. Interest on said notes shall cease on June 1, 1937.

NORTHERN STATES POWER COMPANY
By: R. F. PACK, President.
Dated: New York, N. Y., March 24, 1937.

The above mentioned notes with all unmatured coupons attached will be accepted for payment and redemption upon presentation and surrender at the above named office at any time prior to June 1, 1937, at one hundred one and one-half per cent (101½%) of the principal amount thereof, plus accrued interest on said principal amount to June 1, 1937. Appropriate Federal Income Tax Ownership Certificates should accompany all June 1, 1937 coupons.

NORTHERN STATES POWER COMPANY
By: R. F. PACK, President.
Dated: New York, N. Y., March 24, 1937.

WANT AD · INDEX ·

	Page	Col.
Apartments—See To Rent.		
Auction Sales	36	2
Automobiles—		
Used Automobiles—For Sale	38	1
Used Automobiles—For Sale	39	1
Trucks	39	3
Wanted	39	4
Loans	39	3
Tires	39	4
Credits	39	2
Auto House Trailers	39	3
Bar and Store Fixtures	39	8
Bicycles and Motorcycles	39	2
Billiards, Bowling [See Bus. Direc.]	39	5
Board and Lodging	36	3
Boats, Yachts, Etc	36	2
Building Material [Paints, etc.]	36	2
Burial Garments	29	7
Business Opportunities—		
Businesses For Sale	39	4
Partnerships and Investments	39	5
Concessions, Locations and Leases	39	5
Business Equipment	39	5
Business Service	39	5
Wanted	39	5
Business Personals	39	8
Business Directory	39	5
Cemeteries	29	7
Clothing, Furs, Etc	39	8
Coal and Wood	39	8
Collections	39	7
Dancing Schools	36	2
Death Notices	29	7
Dogs, Cats, Birds, Poultry, Etc	37	8
Dressmaking and Millinery Schools	36	1
Employment Agencies—Men	35	2
Employment Agencies—Women	35	7
Financial Service	37	8
Garages	39	4
Help Wanted—Men	34	6
Help Wanted—Men	35	1
Help Wanted—Women	35	5
Hotels and Apartment Hotels	36	3
Home Furnishings	39	6
Home Furnishings Wanted	39	7
Household Appliances	39	7
Houses—See Real Estate and To Rent—		
Instruction	36	2
Jewelry, Old Gold, Etc.	39	5
Legal Notices	39	8
Light and Heavy Manufacturing	34	4
Loans—Personal and Business	37	7
Lost and Found	36	2
Machinery and Equipment	39	8
Mortgages [See Real Estate Loans]	37	6
Movings, Storage [See Business Dir.]	39	5
Motorcycles and Bicycles	39	2
Musical and Dramatic	39	8
Musical Instruments	37	8
Office Furniture and Devices	36	2
Paint'g and Decorat'g [See Bus. Dir.]	39	5
Personal	36	2
Pianos [See Musical Instruments]	37	8
Piano Tuning [See Business Direc.]	39	9
Printing Machinery and Supplies	39	7
Radios, Supplies and Service	36	2
Real Estate—		
Apartment Buildings	37	3
Business Property	37	3
Houses	37	3
Houses Built to Order	37	4
Vacant	37	4
Oak Park, Austin	37	4
Southern Properties and Resorts	37	2
Suburban	37	4
Estates Property	37	5
Resorts	37	5
Farm Lands	30	6
Industrial Property	37	6
Wanted	37	6
For Exchange	37	6
Loans, Mortgages	37	6
Scales	37	8
Sewing Machines	39	5
Situations Wanted	34	5
Stocks and Bonds	37	8
Store and Bar Fixtures	39	8
To Rent—		
Rooms	36	3
Houses [City and Suburban]	36	4
Furnished Houses	36	4
Resorts	36	4
Apartments	36	5
Apartments	37	1
Apartments and Rooms to Share	36	4
Furnished Apartments	37	1
Stores	37	2
Southern Properties and Resorts	37	2
Offices and Shops	37	2
Industrial Property	37	6
Farms	30	6
Travel	39	8
Trade Schools—Men	35	5
Trade Schools—Women	36	1
Typewriters and Supplies	36	2
Wanted—To Buy	39	5
Wanted—To Rent—		
Rooms	36	3
Houses	36	4
Resorts	36	4

Box Number Ads

Reply by phone as well as by letter may be made to any Tribune Want Ad with a box number as an address except Help Wanted advertisments. Call SUPerior 0100—Local 257. Your name, address and phone number will be placed at once in the box of the advertiser.

Convenience

A Want Ad-Viser is as near to you as your telephone. If you have a telephone, your ad will be charged to you. If not, or if you prefer, a Tribune man will call at your home or office.

$100.00 Reward

will be paid by the Tribune for information leading to the arrest and conviction of any one obtaining money fraudulently through Want Ads published in its columns.

Ad Writing Assistance

The Tribune maintains an expert ad writing department to help you word your Want Ad to secure the best results. There is no charge for this service.

Call SUPerior 0100 Want Ad-Viser or Want Ad Offices
Tribune Tower *1 South Dearborn*

LIGHT AND HEAVY MANUFACTURING.

FULLY EQUIPPED PLANT.
Needs work. Capable of turning out high class tool and die work; all around precision machine work. scre wmachine work. Financially able to handle the complete manufacturing of bona fide items. Work done at reasonable prices. Phone Hay. 1136-7.

SITUATIONS WANTED—MEN.

Bookkeepers and Clerks.

ACCT.—BOOKS OPENED, KEPT; STATEmts., taxes; p. tm. ser. Hellman.Fra.3283.

BKPR.-TYPIST — CORRES. COLLECTIONS; 4 yrs.' exp.; age 22. Columbus 5532.

BOOKKEEPER-ACCT.—MIDDLE AGE; HALF days, $12 week. Address E B 591, Tribune.

CLERK—INSURANCE AND GEN. OFF. WK. 10 yrs.' exp. Call before noon Rav. 9344.

CLERK—DES. POS. MFG. CO. EXP. PROD. time stk. wk. Address D L 195, Tribune.

COMBINATION CORRESPONDENT-TRAFfic—15 yrs.' exp.; col. edu.; sal. mod. Lincoln 5781 or address E B 509, Tribune.

MAN—YG.; EXP. GEN. OFFICE, FACTORY prod., stk. records; reas. So. Shore 7531.

NOT LAZY—JUST TIRED—AM. YTH. SEEKS future; exp. office, shipping. See. 4284.

SHIP. CLK.—23; PACKG., STOCK, BILL lady, sight draft, R. R. ex. exp. Jun. 7260.

Accountants and Auditors.

A1 BOOKKEEPING SERVICE, $5 MONTH. Systems installed; statements. Kedzie 1991.

ACCT.-BKKPR.—22, EXP., 4 YRS. ACCTG., taxes; fin. stmts.; des. pos. Rock. 3741.

ACCT.-OFF. MGR.—17 YRS.' EXP., DES. pos. with fut Address E B 551, Tribune.

BOOKS KEPT, OPENED, CLOSED AND audited by C. P. A. Part time. Federal taxes. Reasonable. Address D L 376, Tribune.

C. P. A.—AUDITS, SYSTEMS, COST ACCT., TAXES. ADDRESS E B 472, TRIBUNE.

Executives and Managers.

FINANCIAL EXECUTIVE.
Secretary-Treasurer-Operating Manager, large distributing organization in Southwest, will be available after July 1st, for similar position, or as Comptroller, General Auditor, Supervising Accountant, etc. Unusual business ability, fifteen years' experience, good organizer, personality, enviable record, keen analyst, native Chicagoan, and thoroughly familiar with present day business problems and their solution. Minimum salary $350.00-$400.00 per month. Age 36.
ADDRESS K G 21, TRIBUNE.

GEN. SALES AND CREDIT MGR.—30 YRS. old; formerly owned and operated a large business doing better than $750,000 a year. Understands present day merchandising. Address E B 403, Tribune.

YOU CAN'T GET LOS ANGELES BUSINESS from Chicago chair. Alert young Chicago business man locating in Los Angeles will represent you or establish branch; prompt action. Address E B 409, Tribune.

ADVERTISING ASSISTANT—HAVE BEEN closely associated with printing and production for several years, but desire to learn the advertising business under a capable man. Address E B 365, Tribune.

YG. EXEC., BOOKKEEPER, ACCOUNTANT, sales exp.; age 25; not a yes man but aim to please my employer; willing to start at $30. Address D L 286, Tribune.

PERSONNEL DIRECTOR.
College degree in personnel mgmt. and 6 yrs. exp. Address D L 187, Tribune.

SALES MINDED CORRESPONDENT—EXP. in adv. and office management; college graduate. Address E B 373, Tribune.

— — — SALES CORRESPONDENT — — —
I will make money for you because I know what it takes. Address E B 372, Tribune.

EDITOR AND PUBLISHER OF MOTION picture mag. seeks pos. commensurate with past exp. Address D L 227, Tribune.

DEPT. STORE ADV. MGR.—EXP. LAYOUT, copy, sales. Address E B 540, Tribune.

Salesmen.

HIGH GRADE SALESMEN—A REAL PROducer wishes connection with fast growing, legitimate undertaking, retail or wholesale, where real foundation can be built. Not afraid of work. Only interested in a real proposition. Will finance self. Address K G 44, Tribune.

SOLICITOR—STOCKS AND BONDS—EXP.; pleas. personality. Des. position with rel. firm. Address D L 202, Tribune.

YG. MAN—EXPER. SELLING ALL LINES insurance, with estab. accts., will accept position in office or outside. Sal and comm. ADDRESS E B 375, TRIBUNE.

Professions and Trades.

ADV. COPYWRITER, LAYOUT MAN—AGE 22. Trained. Alert. Some exp. Pos. with fut. Show samples. Address E B 448, Tribune.

ARC WELDER—SEEKS ADDITIONAL EMployment eves. Rockwell 3711. Frank.

ART DIRECTOR—A1 MECH.; RETOUCHER wants to assist in art prod; quality work only. Address E B 530, Tribune.

AUTO MECHANIC—FORD PREFERRED; electric welding. S. S. Com. 3108.

ENGINEER—LICENSED; 13 YRS. EXP. IN hotels and office bldgs. Sheldrake 0285.

ENGINEER—LICENSED; MIDDLE AGED maint. watchman; best refs. Lak. 4515.

INTERIOR DECORATING AND REMOD. done reas. Figures FREE. Call Lac. 7632.

PAINT. AND PAPER., RELIABLE DECORAtor; lowest rates; A-1 ref. Sun. 5228.

PAINT. DECORATE, CLEAN. WORK—REAS prices; city-sub. Skolnik, Key. 5076.

PAINT., PAPER., CEILINGS CALC., 75C up. City or sub. Richier, Rockwell 6062.

PAINTING AND DECOR.—HIGH CLASS. BY day or contract. Wentworth 0386.

PAINTING, PLASTERING, CARPENTER repairs. Estimates free. Lincoln 3897.

PHOTOGRAPHER'S ASST.—3 YRS.' EXP.; direct positive; designer; will leave town; exc. refs. Address E B 576, Tribune.

PLUMBER—NONUNION JOURNEYMAN DEsires permanent position in or near Chicago. Address E B 361, Tribune.

REAL ESTATE MAN—25; COLL. ED.; 5 yrs.' exp., includ. bldg. construct.; sales, renting, mngmt. Address D L 390, Tribune.

STATIONARY ENGINEER—15 YRS.' EXP., 10 yrs. lndry., 5 refrg.; intel.; capable; want perm. job with fut. Address E B 441, Tribune.

ABOVE AVERAGE ELECTRIC MAINT. MOtors equip. Also build., fact. Gd. on all machinery. Address E B 416, Tribune.

PAINTING WANTED — OUTSIDE; ALL kinds; best references. Austin 5568.

Clubs, Hotels, and Restaurants.

MANAGER—OR ASST.; AGE 42; FAMILY htl.; exp.; ref. Address E B 514, Tribune.

Farm and Garden Help.

MARRIED MAN—CARETAKER OF ESTATE. Handy with tools, painting, gardening, drive car. 6404 Ellis avenue, Room 303.

FILIPINO—EXP. GARDENER, CHAUFF., hsmn., pl. cook. Address D L 409, Tribune

House Servants.

ALL ARND. GARDNR., CARETKR., HSMAN., drive; refs. Address E B 510, Tribune.

EXCEL. COOK—JAP.; GEN. HSWK.; ENT. chge.; bach. or fam.; stay or go. Vic. 3059.

FILIP. CHAU., CK., VAL., BUT.; REL. COMP. Go anyw., A1 ref. Address D L 264.Tribune

JAPANESE—GD. COOK, BUTLER, HSMAN., chauff. lg. exp. Gd. refs. Victory 3941.

Chauffeurs.

CHAUFFEUR—MID. AGED, WH., SINGLE, 10 yrs.' experience; trustworthy, responsible; Chicago refs. Call Peter, Col. 1130.

CHAUFF.—EXCELLENT DRIVER; DEPENDable; ref.; 33; will travel. Del. 9170.

CHAUFFEUR—EXP.; OR DRIVE TRUCK; also any kind wk.; long dist. driv. Bev. 5206.

Stenographers, Typists, Etc.

MAN—YG., EXP., TYPIST WANTS EVE. work. Reas. rates. Ph. Graceland 2347.

STENO.—SOME EXP. H. S. AND B. C. grad.; neat app.; will start sm. sal.Bou.0968.

Miscellaneous.

YOUNG MAN—AGE 21, EXPER. DANCER, and singer, wants booking agent or work as entertainer. Sal. secondary. Dick Reynolds 302 Kimball-street, Danville, Illinois.

CAN WORK WITH HANDS AND HEAD—2 yrs.' college; 2 years exp. as jr. executive. ADDRESS E B 439, TRIBUNE.

I DARE YOU TO INTERV. ME.—AN INTEL. yng. man, 21 yrs., for wh. have you? Have so-called job now. Address E B 351, Tribune.

DES. POS. RUN BOAT. FULL CHARGE all summer. Sail-power. TRI. 4322.

ANY STDY. WK.—MARR., 30; CAN DRIVE truck, clerk. Oak. 4500.

YG. MAN EMP. STOCK CLERK DES. CHGE Oppty. with fut. Address E B 466, Tribune.

EVE. AND-OR SAT.—24 YRS., 6 FT., WELL educated versatile. Call Pens. 0188 nights.

MAN—AGE 22, R. CR. L. G. EXMR.; GD. EDU. pianist, comp. cash. Address E B 421.Tribune

YG. MAN — SHIPPING, STK. RM.; GEN. off.; some typg. Address D L 369, Tribune.

YG. MAN—H. S. GRAD.; TAKE ANY JOB with future. Wellington 7591.

AMB. YNG. MAN—29, ATTY., OFF. EXP., some bkkpg.; sal. secondary. State 8363.

SITUATIONS WANTED—WOMEN.

Bookkeepers and Clerks.

A1 BKKPR.-ACCT.-SECY.-STENO. — FULL CHG.; EXECUTIVE CAP. IRVING 1196.

A1 BKKPR.-ACCT.—UNIV. GRAD.; 12 YRS.' exp. P&L sta. cred. coll.; exc. ref. Bel.8794

A1 COMPTOMETER—EXP. OFFICE DEtail; yng., intelligent, reliable. Rock. 6791.

ACCOUNTANT BKKPR. STENO.—MID. AGE. Exp. Full charge. Columbus 6449.

ASST. BKKPR., BILLER, TYP., SWBD., DEtail, corr.; 7 yrs. advtg. exp. Gra. 2922.

AST. BKP., LT. STENO. SWBD., GN. OF.EXP. Yg. Coll. ed. Jewish. Loop.pfd. Ked. 7464.

CLERICAL POS.—STOCK AND BOND HSE. pref.; good refs.; exp. Juniper 1393.

COMPT. OPER. OR GEN. OFFICE WORK. Yg., effic. capable. Typing. Mans. 3232.

E. F. BKPR.-BILLER—6 YRS. EXP.; GOOD refs. Gd. at fig. Kedzie 5950 or Nev. 6208.

GEN. OFF. EXP.—BKKP., TYPING, SHTH., billing, swb., adapt., eff. Call Alb. 7030.

Professions and Trades.

EXP. GLUE WORKER — SAMPLE CASTS, trays jewelry disp. Address EB 418, Tribune

NURSE—HOSPITAL TRAINING; 10 YRS. exp.; yng. 12 hrs. dly. 7 days; $18-$20; excellent refs. for child training or care of invalid. Bittersweet 5374.

Dressmakers and Seamstresses.

DRESSMAKER — EXPER. SUITS, COATS, alterations. At your home. Fairfax 6596.

Domestics and Cooks.

COOK OR GEN. HSWK.—SCANDIN.; EXP.; no. wshg.; city-sub.; $15-$18. Gra. 1316.

COOK, COL., SERVE, LAUNDRESS, CLEAN; part time; days or wkly.; ref. Ken. 8065.

COOK—MID. AGED GERMAN; GEN. HSWK.; depend; S. S.; home nights. Reg. 4680.

GENERAL HOUSEWORK—COUPLE EMployed. Sunnyside 5256, between 10-2.

HOUSEWORK AND COOK—COLORED; GO home nights; refs. Dorchester 2314.

NEAT APPEAR. COL. GIRL—HSEWK.; home nights; ref. Atl. 1135.

YNG. GIRL—TO CARE FOR INVALID OR child; rel. refs. Address K G 1, Tribune.

REFINED, CAPABLE AMERICAN, 45 YRS. —No laundry, $15 per week, south side pref.; ref. Address E B 417, Tribune.

Couples.

MID. AGED., WH.; NOW EMP. AS COOK, but., hswk., yrd.; no driv.; interview Thur.; ref. Address E B 454, Tribune.

Clubs, Hotels, and Restaurants.

FOOD CHECKER AND HOSTESS—3 YEARS exp.; one of Chicago leading rest. Address E B 559, Tribune.

SWITCHBOARD OPR. EXCH. SERVICE FOR apt. or salary; marr.; exp. Bev. 5206.

Housekeepers and Caretakers.

HSKPR.—BY REF., YG. WOMAN IN MOTHerless home; gd. cook; cap. of taking full charge; refrs. Rogers Park 1399, 2-5 p. m.

HSKPR.—ELD. CPL. OR SMALL ADULT fam.; gd. cook; rel. Amer.; mid. age; home; reas.; refs. Address E B 371, Tribune.

HSKPR. — SWEDISH; 35; BY WEEK OR day; reli.; refs. Address E B 575, Tribune.

HOUSEKEEPER—CAPABLE; ADULTS OR rmg. hse.; refs.; Gentiles. Fairfax 6549.

HSKPR.—REFINED; RELI.; GD. CK.; REF.; sm. adult fam. Address E B 428, Tribune.

RESP. WOMAN, UNENC., COMP. OR HSkpr.; sm. apt., own rm., sm. sal., gd. hme. Gentiles. Ref. ex. Address E B 374, Tribune.

Nurses and Governesses.

NURSE, CHILD, INFANT, DIETITIAN. Take charge child. Gentile fam. Sun. 8026.

NURSE—CAPABLE, REFINED; ANY CASE; $20 per week. Crawford 6423.

NURSE—CERT. PHYSIOTHERAPIST, HOSP. exp., visit sick or obese.; no men. Del.5117.

NURSEMAID—8 YRS. EXP.; REFS. $12-$15. Cedarcrest 4155.

FR. GOV., LADY'S MAID—EXPER. FINEST refs. Seel. 1812. Address P B 315, Tribune.

Laundresses and Day Work.

A-1 CLEANING AND LDRY. WK.; FAST, thoro., rel. col.; any day; $2, cf. Oak. 1190.

A-1 CLEANING; GOOD LAUN. EXP.; spring clean, windows, curtains. Wen. 2020.

BUNDLE WASH—A1 SHIRT IRONER, EXP., refs.; pick-up, del. Atlantic 2564.

DAY WORK, CLEANING—EXP. COL. WOMan; refs.; city or sub. Oak. 6878.

LAUNDRESS—EXP. CLEANING; GOOD ON shirts, fast worker. Refs. Kenwood 9060.

LAUNDRESS OR CLEANING—1ST CLASS; Wedn., Thurs., or Mon. Normal 6267.

LAUNDRESS—GD. IRONER, SPRG. CLEAN. $2, car fare; any day. Atlantic 5234.

Stenographers, Typists, Etc.

A1 STENO.—ASST. BKKPR., SWBD. OPER.; dependable, capable, young. Key. 10149.

ABLE, EFFICIENT SECY., STENO.—AGE 22. College Education. Sheldrake 8285.

ACCURATE BEGINNER—NEAT, CAPABLE steno. Start at small salary. Bou. 0967.

ATTR., EXP. BKKPR., STENO. TYP. SWBD. Pleas. pers.; ex. ref., neat, acc. Key. 8259.

ACCURATE STENO., TYPIST—GEN. OFF.; $10 wk. to start. Diversey 1278.

A1 TYPIST, LGT. STENO., CASHIER, OFF. det.; intell.; coll. ed.; excel. exp. Ave. 7506.

CAP. SECY.-STENO. — 10 YRS. VARIED exp.; Gentile; perm.-temp. Craw. 8099.

CAPABLE SECY.-STENO.—10 YRS.' WIDE exp.; asst. bkpr., off. det. Frank 3633.

EFFICIENT SECY., RECEPTIONIST — Pleasing Personality. Lon. 8032, Apt. 502.

EXP. SWBRD. STENO. TYPIST—HI SCHOOL grad. Ravenswood 7264.

EXP. STENOGRAPHER—GEN. OFFICE WK. Young, ambitious, alert. Rockwell 4712.

EXP. STENO.—SWBD., FAMILIAR OFF. detail; A-1 ref. Fairfax 7291.

EXPERT BILLER-TYPIST—LIGHT STENO. and Bookkeeping. Ardmore 4288.

GEN. OFF. WK., TYPIST, STENO., SWBD., Biller. 3 yrs.' exp. Amb. Lp. Nev. 8526.

S E C Y. - CORRESPONDENT — EDITORIAL layout, makeup, sales exp. Cap. Plaza 2274.

SECRETARY—ALL OFF. DET.; THOROUGHly exp.; exc. refs. Randolph 1108.

SECRETARY-STENO.—THOROUGHLY EXP. College graduate. Delaware 9898.

STENO.-TYP.—3 YRS.' EXP. H. S. AND bus. col. grad., eff. and acc. Edg. 5045.

STENOG.—2 YRS.' EXPER.; 2 YRS.' COLL. Intell.; attract.; gd. refs. Regent 1088.

STENO.-TYPIST—1 YR. EXP. CALL BEtween 8 and 12 a. m. Palisades 0901.

STENO.-SECY.—SWBD. TECH. EXP. ALL off. det.; neat appear.; exc. refs. Ked. 5861.

STENO.-SEC.—H. S.; 12 YRS.' GEN. OFF., com.& med.exp.; S.E.bkg.; Sun.5433.Bernahl.

STENO.-TYPIST—GEN. OFF. WK.; AGE 23. 5 yrs.' exp.; excel. refs. Ph. Craw. 1340.

STENO. — TYPING, FILING EXP. REF. beginner, neat, accurate. Seeley 8385.

STENOGRAPHER, ASST. BKKPR.—CAPAble; 1 year's exp.; ref. Rav. 6814.

STENO., SWBD.—4 YRS.' LEG. EXP.; HOLC foreclosures, law clerk. Belmont 5171.

STENO.—A1; COMPLETE OFF. DET.; NEAT, attractive, efficient; 4 yrs.' exp. Ind. 2517.

STENO.-BKKPR. — TYP. DICTAPHONE, swbd.; claim ins. exp., etc. Law. 4108.

STENO.-SEC.—ABLE; GENERAL OFFICE work; 7 yrs.' exp.; reas. Buckingham 0566.

STENO.—GEN. OFF. WORK; 3 YRS.' EXP.; hi. sch., bus. col. grad. Refs. Kild. 7214.

STENO.—OFF. DET. DEP. 4 YR. H. S. 2 yr. exp. Sal. Secondary. Dea. 3483.

TYPIST—EXP. GEN OFC. WORK; SOME shorthand; sm. sal. to start. Jun. 2492.

TYPIST AND STENO.—CAPA.; WORK AT home; reas. rates. B. Clam. 6720 Morgan-st.

TYPIST—3 YRS.' VARIED OFF. EXPERIence; neat; sal. $12. Crawford 4126.

TYPIST—GEN. OFF. DET.; CAP. EFF.; part time work. Address E B 508, Tribune.

Miscellaneous.

WOMAN—YNG.; WILL READ CHEERFUL and confident articles to the depressed. Be companion or stay with child afternoons or evenings. Address P B 98, Tribune.

ATTR. NURSE—GEN. OF. DR. ASST., SWbd., cap. resp.; mod. sal. Sup. 4022, apt. 204.

COMPANION AND LIGHT HSWK. REfined middle aged widow; free to travel. ADDRESS D L 259, TRIBUNE.

RECEPT. DR.—BUS. OFF.; REFIN. RELI. girl; sh. hrs.; n. s. pref.; sm. sal.Ard.3279.

LONGHAND ADDRESSING, INSERTING. file clerk. Factory exp. Vin. 2699.

GIRL—COL.; DOES DAY OR EVENING work of any kind. Oakland 0502.

Employment Agencies.

— — RELIABLE COLORED HELP — — Turner's Employment Agcy. Ken. 7673.

HELP WANTED—MEN.

The Tribune does not knowingly accept Help Wanted advertisments which misrepresent the nature or terms of employment, or advertisments for Sales Help which do not indicate the type of product or service to be sold and the form of compensation. Report any misrepresentations or requests for a cash bond, deposit, or investment for samples not stated in the advertisment to the Tribune, Superior 0100, Local 328 (for complaints only).

Stores and Offices.

ADDRESSOGRAPH OPERATOR — EXPERIenced for laundry. 759 S. Cicero-avenue.

BOOKKEEPER—PART TIME; GOOD REF. Berwyn dept. store. 6450 W. 22d-street.

BOY—FOR DELIVERY-CLERK IN FRUITvegetable store. 6101 W. Roosevelt-road.

CLERK—EXP. RETAIL PAINT STORE; EXceptional ability; permanent pos.; good salary. Address P B 564, Tribune.

CLERK, DRIVER—ALL AROUND YOUNG man, 21-30; prefer one living vic. of Ravenswood. Address P B 219, Tribune.

CLERKS—EXPD. FOR FOOD MART; MUST have reference. 7015 N. Clark-st.

AUDITOR.
Nationally known mfr. and distributor of highest integrity has excellent opening for a young auditor to audit branch houses. Must have good education, personality, and aggressiveness, some chain store experience desirable. State education, age, and exper. in application. Address M D 121, Tribune.

CLOTHING SALESMAN—RETAIL; YOUNG man, thoroughly experienced; neat appearing; state full particulars, age and experience. Address P B 84, Tribune.

CLOTHING SALESMAN—EXPER. FOR REtail store. Address L Y 381, Tribune.

COUNTER MEN—A1 AUTOMOTIVE PARTS store. Exc. opp. 2831 Chicago-av.

FURNITURE SALESMAN—BORAX. GOOD future. Address M D 407, Tribune.

GROCERY CLERK—EXPERIENCED. WEST Side. References, salary expected. ADDRESS P B 308, TRIBUNE.

HARDWARE, PAINTS AND HOUSE FURNISHINGS.
Opening for expien'd. salesmen in above lines. Aply Central Empl. Office, 2d floor, 9:30 a. m.
WIEBOLDT'S,
Ashland, Monroe and Ogden.

MAN—YOUNG; FOR SODA FOUNTAIN IN drug store; exp. 7101 Stewart-avenue.

SHOE DEPT.—1, GENTS' FURNISHINGS 1, Saturdays. 6316 South Ashland-avenue.

SHIPPING CLERK AND PACKER—EXPErienced; gentile; good steady job for a married man, 30-40, who is not afraid of work. Address P B 220, Tribune.

SHOE SALESMAN—EXPD. LADIES' SHOES, who is interested in a future. Florsheim Shoe Store, 41 N. Wabash-avenue.

SHIPPING CLERK — EXPERIENCED, FOR west side retail cleaning plant. State salary, exper., refs. Address P A 112, Tribune.

SHOE SALESMEN—EXP. SEVERAL DAYS' work on fire sale. 905 Belmont.

SHOE SALESMAN—EXP., STEADY. 1351 Milwaukee-avenue.

STENOGRAPHER—EXPERIENCED, WITH selling ability. Atlas, 114 S. Clinton.

WINDOW TRIMMER — SHOE STORE; steady position; give experience, reference, and salary. Address P A 191, Tribune.

YOUNG MAN BETWEEN 25 AND 35 WITH good education and presence to act as assistant to General Manager of a new company. Must be first class stenographer and know some bookkeeping although duties will lead to executive position as soon as capacity qualifies. Only man whose record discloses exceptional ability and experience will be considered. Salary according. Location Wausau, Wisconsin. Apply by letter only, typewritten, giving full record and telephone number to F. Drake, 2123 Conway Building, Chicago, or 802 Hamilton-avenue, Wausau, Wisconsin.

YOUNG MAN CLERK AND STENOGRApher; state age, salary, experience, if any. ADDRESS E B 366, TRIBUNE.

YOUNG MAN—H. S. EDUC., TO WORK IN a curtain and drapery store. Metropolitan Drapery Co., 4737 Lincoln-av.

YOUNG MAN—BET. AGE 20-25; STOCK and salesroom exp., for wholesale knit goods house. Address P B 571, Tribune.

YOUNG MAN—PACKING AND SHIPPING exp., able to drive; state sal., age, full details, give ph. Address L S 418, Tribune.

YOUNG MAN—FOR AUTO SUPPLY STOCKroom. 2007 South State-street.

Executives and Managers.

OLD ESTABLISHED MACHINERY MANUfacturer operating several plants within the United States wants to employ a manager for a plant centrally located. Require ment, mechanical engineering education and thorough experience in engineering work and plant management and operation. Replying, state age, education, and experience. All replys will be considered confidential. ADDRESS E B 420, TRIBUNE.

STOKER SALESMANAGER.
One with following; must be experienced salesman, close deals and know heating equip. Good opport. for hard worker; salary, share profits; state age, exp.; ref. Address M D 472, Tribune.

MAN CAPABLE OF TAKING COMPLETE charge of men's tailoring dept. Must be able to sell, measure and make try-ons. Salary and bonus. Job worth $85 week to right man. Address E B 363, Tribune.

MANAGER—FOR RETAIL INSTALLMENT furn. store in Milwaukee. Must be exp. in buy., adv., sell. and handling men. Excel. opp. for right man. No others need apply. Give compl. exp. Address P B 306, Tribune.

HOTEL ORGANIZATION REQUIRES YOUNG man, 30 to 40, with some experience for managerial position. Unusual opportunity for live wire. Write fully. Confidential. ADDRESS C Y 361, TRIBUNE.

FORD PARTS MANAGER—MUST BE A Merchandiser and understand Ford parts system; also assist service. Manager Herold Landy, 4117 Broadway.

MAN—YOUNG, EXP. IN BUYING AND selling burlap. Compensation salary or partnership basis. Address P B 311, Tribune.

Boys.

YOUNG MAN TO DELIVER MEAT ORDERS on bicycle. Must be neat and alert. Apply 3329 Broadway.

Professions and Trades.

ADVERTISING LAYOUT MAN—FOR COMmunity newspaper; must be experienced in handling volume of department store copy and layout; able to handle other ads. Good opportunity. Phone Commodore 1200.

ARTIST—SPACE AND PLENTY WORK with adv. ag. Address P B 312, Tribune.

AUTO MECH. — EXP.; WORK ON ALL makes. Must have own tools. Steady work. 45c per hr. 48 hours per week. MR. BEHRENS. 5710 BROADWAY.

AUTO MECHANIC — MUST BE ALL around; steady work. Roy E. Bennett Co., Calumet 2220.

AUTO BODY AND FENDER MAN—FIRST class only; steady work. 3524 N. Clark-st.

AUTO MECH. HELPER—MUST BE RELIable. Budd's Auto Service, 6107 Ravenswd.

AUTO BODY AND FENDER MAN—EXperienced. 4235 W. Roosevelt-road.

BAKER—A1, SWEDISH. NEW BAK. GOOD refs.; live S. S. Address E B 442, Tribune.

BENCH WORKERS.
Upholsterers, harness, and leather men; experienced on heavy type work; preferably football, helmets, and pads. Apply after 8:30 a. m. Monday. 2073 POWELL-AV.

BOOKBINDER'S STAMPER OR CHANDLER and Price stamping mach. operator. Expd. Address P B 568, Tribune.

BRACE MAKER—SURGICAL. Address P B 569, Tribune.

CABINET MAKERS AND BELT SANDERS—Exp. Grand Woodwork. Co., 4147 Ogden-av.

CAR WRECKER—YOUNG, COLORED; ALSO help around wrecking yards. South Town Auto Parts, 5945 South Wentworth.

CASE MAKER OPER.—ALSO POWER rounder and backs. 607 S. Dearborn.

CHASERS—ON BRONZ. MOLDS FOR WHITE metal castings. Sanders, 616 W. Adams.

CHIEF DRAFTSMAN.
Exp., managing drafting dept. of manufacturing concern, about 30-35 yrs. of age. Write fully. Address P B 78, Tribune.

COMMERCIAL BODY BUILDER—EXPERIenced on wood bodies preferred. 2292 ARCHER-AVENUE.

COPYWRITER—[APPRENTICE], AGE 20-24. Must be high school graduate. 2 yr. apprenticeship. $15 per week. Well rounded training. Splendid opportunity for advancement. Give complete history. ADDRESS M D 512, TRIBUNE.

CORE MAKERS—FIRST CLASS ON PROduction work, piece work; best prices; Day shift. Apply 5418 S. Halsted.

DENTAL LABORATORY MAN — EXPERIenced all around man or plate man. Exceptional opportunity. State full references and experience. Dr. R. H. Dix, 15 E. Grand River, Detroit, Mich.

DESIGNER—EXPERIENCED IN DESIGNing die cast dies, jig and fixtures. State age, qualif. Adress P B 316, Tribune.

DRAFTSMAN—ON LIGHT METAL STAMPings; prefer man with actual experience as die maker who desires to enlarge his experience from the engineering end. Salary $130. Address M D 533, Tribune.

DRY CLEANER, SPOTTER AND HAT MAN —First class; steady work; southeastern Minnesota; good pay. Full information, reference, salary expected first letter. Address K G 46, Tribune.

ELEC. DRAFTSMAN—EXP., FOR CONTROL diagrams and panel work. Give age, exp., etc. Address P B 547, Tribune.

FLOOR LAMP WIRER—EXP. ON I. E. S. only. 1100 Washington-bl., 4th floor.

GOODYEAR STITCHERS—EXP. ON LANDIS machine. B. & B. Shoe Co., 2210 Wabansia.

GREASER—A1; MUST BE EXPERIENCED. 3100 N. KEDZIE.

GREEN HOUSE—OF CUT FLOWERS AND pot plants; state exp. and sal. expect. 50 miles of Chicago. Sutcliffe Floral Co., Wilmot, Wis.

HAIR DRESSER—EXPERT, WITH LOOP following, to share equally in new enlarged studio. Paul's Coiffure Studio, 30 N. Michigan-avenue. Interview after 9 p. m.

HATTERS.
All around cleaners and blockers. Steady. Apply at once, 1658 W. 47th-street.

LATHE HAND—EXPERIENCED IN DIE REpair. Address P B 224, Tribune.

LEATHER GOODS WORKERS — WILLING to learn the luggage trade and high post Puritan machine operators; good working conditions and pay. ATLAS LEATHER CASE CO.,1528 Armitage

LINOTYPE OPERATOR — EXPERIENCED. Wanted by Zion Printing Industries, Zion, Ill. Phone Rogers Park 2912.

MACHINE PRESSER AND BUSHELMAN—1st class for cleaning plant. Thoroughly exp 2239 Roscoe.

MAN—WITH AT LEAST 3 YRS.' EXPERIence in mechanical drafting and layout work. One with knowledge of transportation seating preferred. Give references. ADDRESS P A 107, TRIBUNE.

MAN—BETWEEN 25-35, POLISH SPEAKing, for driver in retail cleaning and dyeing co. Must be experienced. Apply between 7-7:30 p. m., Wednesday. 3251 Fullerton.

MACHINISTS—2, WITH PUNCH PRESS AND die experience. Cleveland Container Co., 1717 W. Pershing-rd., rear.

MASSEUR FOR MEN—APPLY 162 WEST Monroe-street, fifth floor.

MECHANICAL DRAFTSMAN—ACQUAINTed with conveyors, elevators and general plant drafting; present day salaries; complete outline of your experience in 1st letter. Address P B 81, Tribune.

MECHANIC'S HELPER—18 TO 21 YEARS of age. Some experience on Chrysler products. Must have some tools. Nodell Motors, 741 Madison-st., Oak Park.

MECHANIC—BUICK EXP. STEADY WORK; weekly wage. 11941 Vincennes-av.

MEN—EXPERIENCED, FOR ENGINE lathe, Internal and External grinders, with gear jobbing shop experience necessary. Good wages. FOOTE GEAR WORKS, 1301 S. Cicero-av.

MODELER—PLASTER; EXPERIENCED ON lamp parts. Sanders, 616 W. Adams.

PAINTERS AND PAPER HANGERS — UNION. CALL WELLINGTON 2046.

PAPER HANGER-PAINTER—NONUNION; A-1 man. Call Shel. 5132 6-7 p. m.

PAPER HANGER AND PAINTER—A1. SAGinaw 2315.

PAPER RULER—EXPER. AMERICAN RULing Co., 4417 Shields-av. Yards 3078.

PATTERN MAKERS—EXP. WITH SMALL model work. Able to read draw. Apply 4th fl. 200 E. Illinois-st., 8:30-9:30 a. m. only.

PLATE MAKER AND LAYOUT MAN—FOR offset. State age, experience and salary. ADDRESS P B 148, TRIBUNE.

PHOTO-ENGRAVER—HALF TONE ETCHer, black and white, color; router finisher. Open shop. Address P A 189, Tribune.

HELP WANTED—MEN.

Professions and Trades.

[illegible]

Refrigerator Service Man
[illegible]

PURITAN OPERATORS
[illegible]

SHOW CARD WRITER.
[illegible]

Pharmacists.

[illegible]

Farm and Garden Help.

[illegible]

Clubs, Hotels, and Restaurants.

[illegible]

Butlers, Chauffeurs, Housemen, Etc.

[illegible]

Salesmen.

AUTOMOBILE SALESMEN
[illegible]

Auto Lubrication Device.
[illegible]

AUTO SALESMEN.
[illegible]

Electrical Merchandise.
[illegible]

Magazine and Book Men.
[illegible]

OIL BURNER SALESMAN.
[illegible]

SHOE SALESMEN.
[illegible]

HELP WANTED—MEN.

Salesmen.

IMMEDIATE OPPORTUNITY

[W]ell rated, large eastern manufac[tur]er has five openings in Chicago or[gan]ization. This opportunity is due [to] promotion in our fast growing na[tion]al organization. Sales training given [to] men selected. Experience not neces[sar]y. Electrical unit. No competition. [Per]manent year-round work. Income [ab]out $40 comm. per week, with op[por]tunity for advancement. Men 25 to [..] years of age, good appearance. Ap[ply] MR. R. R. OWENS.

[O]ld Dearborn Bank Bldg.

203 N. WABASH-AVENUE.

AA1 MANUFACTURER

[..]opening for 1 aggressive salesman who [can] hold present established business and [contin]ue its development. Drawing account [arra]ngement. Exclusive and protected terri[tory]. Paper product. Exceptional opportunity [for] promotion. State age, nationality and [brief]ly outline, past experience. Address [..] 529, Tribune.

MEN.

[..] one with car, to start work at once in [..] customer dept. of local furniture con[cern]. Must be at least 25 years of age, [..] desire for permanent connection with [a] future. Those selected will be paid an [adva]nce commission and bonus with drawing [acco]unt privileges. Apply in person only. [..] Nelson, 834 West 63d-street.

[IF] I WERE OUT OF WORK,

[..]ad ability, and desired to represent elec. air [puri]fication product of old established manu[fact]urer, I would investigate merits of this [posi]tion. Only requirements are honesty and [will]ingness to work. If you qualify, we will [emp]loy you immediately and pay advance [perc]entage while learning. Address P B 519, Tribune.

[L]earn the Auto Business.

[M]en willing to follow instructions will [ma]ke real money while learning; large Ford [deal]er now increasing sales force will employ [sev]eral ambitious men; plenty of leads fur[nish]ed; instruction in territory with experi[ence]d closers; high comm. earnings. See MR. [..]NSON between 9 and 12 a. m. or phone [Bru]nswick 9400. [..] J. McCARREN, INC., 1132 N. Damen.

[CO]MMONWEALTH EDISON

[Com]pany has openings in Appliance Sales [Dep]artment for four neat and ambitious [you]ng men 23 to 40 years of age. Perma[nen]t work, advancement, drawing account [and] excellent commission and bonus to men [sele]cted. Men who qualify by earnings are [pai]d while training. Apply today, 9:00 to [..]00 a. m. only, 140 South Dearborn-street, [Roo]m 330.

WANTED—SOLICITORS.

[W]ho wish to enter a new field and pos[sibl]y manage solicitors in permanent posi[tion] with good pay. Can learn all details [in] 15 min. interview with no bunk or tall [stor]ies. Salary, draw, or adv. comm. for [me]n selected. See mgr. of spec. sales, 10:30 [to] 3 p. m. [Furn. Co.], 2237 W. 39th-street.

[M]EN—MECHANIC MINDED.

[W]e will place 7 neat appearing men who [are] mechanically inclined in our service and [sale]s department to install new sensational [elec]tric unit to customers; must be satisfied [wit]h $20 per week to start; commission and [bon]us. Come prepared to work.

[Ap]ply J. H. Bates, 2225 W. Pershing-road.

SPECIALTY SALESMEN.

Non-compet. direct selling articles.

PAY EVERY DAY.

[P]ossible comm. average, $4-$10 a day. [We] don't tell you, we take you out and [sh]ow you work in Gary and Hammond. [Tra]nsportation furnished. See Mr. Abbey, [..]2 a. m., Wednesday only. Hotel Brevoort.

NEW DEVELOPMENT.

[O]ld Chicago Co. with recently improved [ele]c. unit will give opportunity to 3 more [me]n. Prefer young married men who are [am]bitious to earn more money and future as [as]st. mgr., sales exec., etc. Percentage aver[age]s about $30 week to start. Apply Room [..]0, 407 S. Dearborn-st.

YES, IT'S DIFFERENT!

Roofing, siding and insulation salesmen [in] Chicago and suburbs. It will pay you [to] investigate this offer. We have vacancies [fo]r 5 or 6 men with ambition to earn real [mo]ney. 100% co-operation. Lib. percentage. [Le]ads furnish. Call 10 a. m. to 4 p. m., [Co]laborated Roofing Co., 4417 S. Wentworth.

[EI]GHT AGGRESSIVE ROAD SALESMEN—To immediately cover lucrative nearby state [ter]ritories, presenting NEW 1938 FINAN[CI]AL ADJ. SERVICE for National Corpora[tio]n. Drawing account against large comm. [plu]s bonus to those who qualify in field. See [Sa]les Mgr., Rm. 1311, 210 S. Clark-st.

SOLICITOR—MANAGER

[..] with 5 pass. car, take charge small crew; [so]uth side resident desired; attractive draw. [..] salary with guaranteed overwrite and [bo]nus. See sales mgr., 10:30 to 2 p. m., [W]ednesday. 2225 W. 39th-street.

CLOSERS—FOR DIRECT RETAIL SELL[in]g; refrg., washers, radios, and gas ranges. [L]eads and definite appointments fur. Clos[er]s average $60 weekly, salary and bonus. [M]ust have superlative background and un[qu]estionable character. Gentile and own [ca]r. 4756 WASHINGTON-BOULEVARD.

WILL HIRE

[..] men over 30 for special contact work to [ol]d and new furniture customers; must be [ab]le to manage on about $25 per week to [st]art; permanent salary, draw, and commis[si]on. Apply 10:30 to 1. 3036 Lincoln-avenue.

[..] SALARY $35.00 A WEEK.

Men with 5 pass. cars to call on news[p]aper leads. Must know city well and [w]illing to work hard for assured advancemt. [F]rank De Lugach, Real Estate, 2339 W. 95th.

Ex-Mortormen-Conductors

Opening for 4 ex-motormen, conductors. [In]creasing our sales dept.; interment service; [co]mm., draw. acct. See Mr. Johnston. [R]oom 1209. 100 W. Monroe

Experienced Salesman

[..] to call on business men. Educational offer. [N]ew deal. Permanent work. Averages $40 [wee]kly, comm. See Mr. Gray, Rm. 2113, 180 [N]. Michigan.

EXP. ROAD SALESMEN

[W]ith good car, to travel, to sell tires whole[s]ale. Tire experience not necessary; good [d]rawing account. See Mr. Siegel, general [o]ffices, 2d floor, 1550 Indiana.

[S]ALES REPRESENTATIVE — COMPLETE line of inter office communicating equip[m]ent. Wired and "Wireless." This is not [a] "specialty," but serious perm. bus. in which [y]ou can remain and develop. Lib. comm. Power-all Corp., 160 N. La Salle. Cen. 1111.

[M]EN WITH SPECIALTY SALES EXP. — Active, of good moral character; sell new [a]dv. window display to retail merchants; [c]omm. $7.50 on $26 deal. Rm. 818, 9 S. [C]linton-street. See Mr. Reinhardt.

SALESMEN—N. Y. LIFE INS. CO. HAS opening for ambitious men; best comm.; perm. conn. leading to guar. monthly income; experience unnecessary; we train you. W. F. [..]ltman, Rm. 1022, 39 S. La Salle.

FUTURE IN SALES MANAGEMENT IN Chicago—Exclusive equipment for food prep[a]ration; sold on appointment only. Liberal commission if you qualify. Write COOKWARE CO., Hartford, Mich.

SALESMAN—TO CLOSE AND FOLLOW UP good definite leads on refrigerators, ranges and washers. Also to assist as store manager. Salary and comm. Sunbeam Appliance Co., 2332 W. Madison.

2 WELL EDUC. YOUNG MEN WITH CARS; to demonstrate high quality household service; no canvs.; thoro training; excel. future; good pay. Comm.-bonus. Give details past experience. Address P A 109, Tribune.

5 INTELLIGENT MEN WANTED TO CONtact for booth and adv. space in first Health Food Show at Coliseum. Fascinating work and large comm. for those having food or exhibition exp. Apply 234 Auditorium Hotel.

THE NEW YORK LIFE INSUR. CO. HAS openings for salesmen with initiative and ability; complete training course to men who qualify; best comm. renewal contract. J. J. MacKay, 1 N. La Salle-st., suite 500.

INTERCOMMUNICATION SYSTEM SALESmen. Exp. not essential, to contact executives. Permanent connection. Salary and commission. State age, exp., and phone number. ADDRESS M C 270, TRIBUNE.

SALESMEN — EXPER. CHRYSLER-PLYM.; $35 and up comm. per car. Best proposition in city. Demo. furn. See Magoon, 9-12 a. m., 3157 N. Clark.

1 SALE A DAY, $9 COMM. EVERY MERchant a prospect. Neon Window Clock Sign. $5 cash, $1.55 weekly. Must have car and references. 6 W. Randolph, Rm. 304.

2 NEAT, DEPENDABLE TO CANVASS FOR a producing closer; washers, refrigerators, radios, stoves; no drinkers; transportation furnished; sal., comm. 4756 Washington-blvd

EXPERIENCED MAGAZINE MEN—NEW premium offer including Popular Mechanics; best commissions paid. Mr. Hoffman, 180 North Michigan, Room 2113.

SALESMEN—SALARY AND COMM. SELL new air conditioned ice refrigerators. Must have car, live South Side. Apply Mr. Bollinger, 710 Exchange-av., East Chicago, Ind.

SELL NEW GLIDER TRAILERS—2 COMplete rms and a fireplace; catalog free; must purchase demonstrator; lib disct. allowed; comm. 17 S. Wells, Chicago, Ill.

SALESMEN—MID. AGE, TO CALL ON TAVerns, place vending machines.; daily comm. Give phone and appointment will be arranged. Address P B 79, Tribune.

SALESMEN WANTED—FOR COTTON WASH Frocks. Previous experience unnecessary. State age, address, telephone number and references. Address K G 42, Tribune.

SALESMEN—SEVERAL, TO SELL WELL known orange drinks; good commissions. Apply mornings. 3224 Elston-avenue.

F[..] SOLICITOR — MOTOR TRUCK; city. Salary. State age, experience, references quickly. Address P B 314, Tribune.

CREW MGR.—CAR; WELL KNOWN HSHLD. soap. Crew furn. Big comm. 1418 Harrison.

SALESMAN—35-40 YRS. OLD, SELL HOTEL sv. $100 com.wk.Address E B 407,Tribune.

HELP WANTED—MEN.

Salesmen.

SECURITIES SALESMEN.

We need several more men to fill out our present sales force. Experience is not a necessary requsite; however, it is necessary that you are neat and aggressive. Don't miss this opportunity on per cent basis to make a comfortable income with a future. We furnish qualified leads. ASK FOR MR. SMITH

MAKLER BROTHERS, INC.,

120 S. LA SALLE-STREET.

A CONTINUED IMPROVEMENT IN OUR business has opened up several new opportunities and we wish to find the right man for the sales positions that are available. This is definitely a restricted opportunity with leads furnished. Sales training through tested plan. Every co-operation, including assistance of sales manager in the field, without reduction of commissions. Applicant should be 25 to 45 with some previous sales experience and knowledge of Chicago. Aetna Life Insurance Company. P. M. Williams, Suite 1914, 1 N. La Salle.

A GOOD JOB IS HARD TO FIND

But if you will really work 8 hours a day, here's the best job you ever had and its permanent year around work. Experience in our line unnecessary, but ambition and sincerity are the chief requirements. Distinctive home furn. and women's ready-to-wear our line. Drawing acct., bonus, and comm. discussed at personal interview. Apply to personnel manager, 3318 Lincoln-avenue.

DON'T MISS THIS

Positions open for 6 clean cut, alert direct to consumer salesmen, 2 crew managers. Home product. No competition. Unlimited opportunity for promotion. Salary and comm. discussed at personal interview. 8 S. Dearborn. Rm. 1306. 9 to 12.

MAN—OVER 21 FOR RETAIL APPAR. POsition. About $35 adv., comm. and bonus. References. 80 E. Jackson-blvd., Rm. 1337.

Agents.

HOME NECESSITY—SELLS FOR 25C; 3 out of 4 buy. 100% profit. Call at 7070 Glenwood-avenue, week days.

Miscellaneous.

MEN

WE NEED MEN IN CHICAGO, BUT CAN'T USE MEN INTERESTED IN A RELIEF INCOME. WE ARE MORE INTERESTED IN MEN WHO DO NOT ANSWER ADS YET INSIST ON A JOB THAT PAYS THEM AN INCOME IN EXCESS OF $45 A WEEK.

You will investigate new ideas new products, patented, as important as pasteurizing of milk, cellophane, filtering of water—offering a permanent and profitable connection for years to come.

We will establish the men selected in a BUSINESS OF THEIR OWN, finance their accounts, consign merchandise, pay the rent, light, heat, stenographer, etc.; place them where the business is and pay them weekly without one cent of investment on their part. The total commission earnings of Paul Le Cuyer for 4 weeks was $1,201.52 or an average for a week of $300.38.

This large corporation operates all over the world and is preparing to expand. WE NEED GOOD MEN, but they must be hard workers, sincere and have good references. The appeal of one of our electrical products is powerful—beyond your belief sells itself.

Apply Wednesday 11 a. m. Only.

ROOM 510.

SHERMAN HOTEL

GOOD HUMOR Salesmen.

If you can qualify, the GOOD HUMOR CORP. will give the exclusive rights to handle its famous ice creams in an established territory; furnish all necessary equipment without cost and pay a liberal commission on your sales; applicants must be in good health, neat appearing, gentlemanly and well recommended. No investment required.

CHICAGO GOOD HUMOR, INC., 2736 Armitage-av. 1451 Irving Park-blvd. 4455 Fullerton-av. 601 E. 61st-street.

COMMONWEALTH EDISON COMPANY.

There are several openings in our Sales Department for neat-appearing, ambitious young men, willing to start at the bottom and earn promotion by honest and persistent effort. Experience unnecessary. Thorough training and co-operation given. Compensation: drawing accounts and liberal commission and bonus to men who qualify. Apply Room 1807, 72 West Adams-street, 8:00 a. m. to 12:00 noon, and 2:00 to 4:00 p. m.

$23 Salary Plus Comm.

4 men for industrial insurance debits; exp. not neces.; ages 25-55; ability to speak Polish or Bohemian or Slovanian, or Italian helpful. Bond req. This is a very good opportunity for 4 men who want to earn good living. Apply Globe Life Ins. Co., 4394 Archer-av. MR. HARSKE, 2-4 p. m. Wed.

Rudolph Wurlitzer Co.

WANTS MEN, 25 TO 35, TO TRAIN FOR EXECUTIVE POSITIONS NOW OPEN. NO PREVIOUS EXP. NECESSARY. COMM. UP TO $45 WHILE LEARNING. 9 TO 11 TODAY. 8TH FL., 57 EAST JACKSON.

LAUNDRY ROUTE FOREMAN—MIN. $50 A wk.; big future. Experience not necessary. Must be competent and capable to hire and supervise route salesmen. Acquainted with West Side, including Oak Park, would prove beneficial. State past experience, references, age, etc. Address E B 423, Tribune.

LAUNDRY ROUTEMAN.

Exceptional opportunity on estab. route in Austin; under 30 yrs., good appearance. A1 ref.; sal. and comm. 925 S. California.

MEN—AGE 24-40; HIGH SCHOOL GRADS. or better; for vocational guidance work; must own auto and willing to travel. $100 minimum guarantee; getting started. See Mr. Preston, 9-12. 850 E. 58th-street.

SALARY POSITION FOR YOUNG MAN, 18-22, H. S. educ. Publ. contr. Free to travel to Eastern States as assistant to sales manager. Tran. furn. Able to drive. Opp. for future. Room 1214, 188 West Randolph.

TWO YOUNG MEN FOR ORDER DEPARTment; local office of national publisher; permanent; well paying position. Ask for employment manager. Room 406, 222 North Wells-street.

COLLECTORS — [2] BETWEEN 25-40; small installment accounts; South Side suburbs; comm.; steady position; surety bond required. Call bet. 10-12. R. 517, 58 E. Washington.

3 YNG. MEN—UNDER 22—HIGH SCH grad.; free to travel; $25 weekly drawing acct. and bonus. Rap. adv. Natl. org. contact work. 7 S. Dearborn, R. 1146, 8:30 to 10:30.

MID. AGE MEN—FOR INVESTIGATIONS and collec. on installment accts.; outside wk. only. Sal. and comm. Must be exp. If not, do not ans. Address E B 431, Tribune

ORIENTAL ASSISTANT TO MAGICIAN—Must know stenography. Between 18 and 25 years of age. Phone Room 2322, West. Randolph 7500, between 12 and 2 p. m.

SINGING WAITER [TENOR], AND CHARacter singers, experienced, for high class restaurant-cafe. ADDRESS P B 353, TRIBUNE.

HANDY MAN—PAST MIDDLE AGE; FOR odd jobs around bldgs.; must be able to drive car. Address M C 177, Tribune.

KENNEL ATTENDANT FOR VETERINARY Hospital—Positively state experience and sal. expected. Address L N 399, Tribune.

MEN—2, WITH CARS, TO CALL ON SElect clientele with photo proofs. Commission, bonus. Hoffman, 14 West Washington.

YOUNG COLORED MAN — FOR PORTER work; steady, reliable. Apply 4016 Elston before 9 or after 2 p. m.

— 5 MEN $12 WEEK SALARY PLUS — comm., food. Call bef. 9 a. m. or aft. 3 p. m. at 3454 N. Southport or 350 S. Cicero.

VENDERS—EXPERIENCED, TO SELL REfreshments at Chicago Stadium during circus. Apply 10 a. m., Mr. Smith, Gate 6.

MAN—EXPERIENCED FOR STABLE WORK in country. $60 a month with room. ADDRESS M C 539, TRIBUNE.

COLLECTOR—MAGAZINE ACCOUNTS; GOOD territory; 20% comm. and transportation. 8 S. Dearborn, Rm. 815, 6-7 p. m.

LINEN SUPPLY DRIVERS—MUST BE EXperienced. Address P B 309, Tribune.

2 EXCEP. ROUTES OPEN—FULLER BRUSH Co. Big prof. 841 E. 63d, 11-3, 7-9.

APPLIANCE HSHLD. SALESMEN—21-35 yrs.; sal., comm.; exc. fut. 1952 Irving Pk.

YOUNG MAN TO GREASE CARS—APPLY 7139-41 N. Western-avenue.

Employment Agencies.

CREDIT-COLLECTION CORRESPDT., AGE 25-35, Gentile, $125; Order Dept. Clerk-Typist, age 21-24, sales personality, $90-$100; House Detective, age 27-35, tall and well built, $25; Underwood Fan Fold Biller, $100; Stenographer, age 20-23, A1 appearance, $90. AMERICAN RAILWAY BUREAU, 11 S. La Salle, Rm. 1105.

BIGELOW PERSONNEL, 20 W. JACKSON.
STENOGRAPHER—South Side $125
2 COLLECTION CORRES.—Young $108
TYPIST—18-20 yrs. West Side $80
2 SHIPPING CLERKS—18-20 yrs. $65
OTHER GOOD POSITIONS OPEN.

— MANY POSITIONS NOW OPEN — Experienced hotel, club, rest. employes. National Personnel, 218 S. Wabash, R. 990.

CURTAIN MAN, $70; BELLBOY $40; tumbler man, $15. Elite, 57 E. Oak.

— TRUCK DRIVER, $16; HSEMAN., $75 — S. CONSOLIDATED, 1105 E. 63D-ST.

SHIPPING CLERKS—UNDER 26 ..... $80 HAHN-MARTIN, 7 S. Dearborn, R. 700.

— — OFFICE CLERK; AGE 18-20; $17 — — RELIANCE, 32 N. STATE.

HELP WANTED—MEN.

Employment Agencies.

CLERICAL DIVISION.

COST ACCOUNT.—A-1 Edu., Age 30-40. $150
COST CLERK—Manufac., South side $110
ACCOUNT.—College Trained, CPA West. $150
TYPISTS—Speedy, Permanent $65
HIGH SCHOOL GRADUATES—Neat Appearing, Age 18-20 ..... $65
BANK CLEARING CLERKS—South $70
COLLECTOR—Finance Company $120

TECHNICAL DEPT.

TOOL DESIGNER—SMALL $3,000
MACHINE DESIGNER—Small Parts $3,000
INDUS. ENGINEER—College Grad. $3,600 UP
TIME STUDY ENGR.—Motion Study $3,000
TIME STUDY ENGINEER $2,400
JR. MECH. DRAFTSMAN $1,500
JR. INTERIOR STORE DRAFTS $1,500

PRINTING HELP.

COMPOSITOR—Temporary ..... $1.00 Hour
3 PRINT. APPREN.—Prefer some Gordon or cylinder experience $12
DUMORE PROCESS MACH.—Steady $25
KELLY-KLUGE HELPER—Future $18
2 STOCK CUTTERS—Gordon Feeder ..... Open

GROCERY-BAKERY HELP.

LIQUOR CLERK—No Exp., North $15
4 BAKERS' HELPERS—All locat., 6 months' Experience ..... $16 Up
CAKE BAKER—Southeast $37.50
BENCH HAND—Southeast $21
BOY—Drive Car, Southeast $12

Lisc. Laundry Engineer ... $40

CARPENTERS—Non-Union, S. W.	75c		
LABORER—Age 26, 200 pounds	50c		
STOCK INSPECTOR—Sheet metal	50c		
SET UP—W. and S. Hand Screw	$75		
Plater-Polisher	80c	Gas Station	$18 Up
Auto Painter	$25	Greasers	$25
Auto Paint Help	$15	Radio Serv.	Open
Vert.-Mill Mach.	70c	Machinist	$1.06½
Painters $15-$50 Wk.		Boys	Open
Tool and Die	95c	Sprayers	75c
Sheet Met. Expert	80c	Mech. Helper	$15

HOTEL-RESTAURANT HELP.

COUPLE—COUNTRY CLUB .. $65, Full Maint.
HAMBURGER MEN—8 hours, 6 days ..... Open
YOUNG MAN—Asst. Rest. Mgr. $20
HUSKY BOY—FACTORY $12
HOUSE BOY—Filipino ..... $45, R. B. L.

Soda Fount. Mgr.	$25	Cook	$30
Food Checker	$18	Fry Cook	$18
Hotel Painter	$100	Counter Men	$18
Soda Sandwich	$22	Dishwasher	$14
Boy—Learn Pack	$13	Bus Boys	$14
Bus Boys, No Exp.	$14	Houseman	$85
Hos.-Orderly	$55, r.b.l.	Porter	$14

A NATIONAL INSTITUTION.

O'SHEA, 64 E. Jackson

VERTICAL KELLY PRESSMAN, ST. OPEN
Gordon pressman, Rice feeder $25
Vertical pressman, steady job $30
Lockup man, some Linotype exp. ..... Open

MR. GEORGE BROWN.

Foreman, machine shop, south. Sal. open
Designer on tools, good job $200
2 inspectors, valves, south side $1
2 junior time study men ..... sal. open
Boring mill ..... $1 | Turret lathe 90c

Punch Press Operators, 40c.

Solderers	40c	Upholsterer	60c
Cabinet maker	60c	Finisher, wood	60c
Spot welder	45c	Tool lathe	70c

Hand Screw Mach. Opr., 62c.

Yg. machinist	50c	Machinist	80c
Sheet metal	75c	Sprayers	55c

Boys—Factory, $10-$12.

Cake bakers	$30	Hsp. kitchen	$55, m.
Bread baker	$34	Janitor, inst.	$40, r.b.
Jewish rye baker		Hsp. orderly	$50 r.b.
Bakery bench	$18-$22	Fountain	$15
Helpers, bake	$15-$18	Tav. porter	$65 r.b.
Bread wrapper	$12	Beginner, bartender	
Carpet layer	$100	Hamburger	$50 r.b.
Janitor, hotel	$60	2d cook	$100
Hsman. hotel	$50	Counter boys	$12
Short orders	$12	Dishwashers	

All Trades, 16 W. Jackson

3 PAINT SALESMEN
PREVIOUS PAINT EXP. SELLING DEALERS, CHGO., IOWA, WISC. ..... $150-$200
BLDG. MATERIAL SALES
Contact dealers, contractors ..... $150-$200
Sales Engr.—Heating, ventilating $200
2 INDUSTRIAL SALES.
CONTACT MFRS.; OHIO, OKLA. $200
FOOD SALESMAN—AGE 25-35; CONTACTING RETAIL GROC., DRUG TRADE. $125
Sales Corresp.—Adv. man; age 25-30 .. $125

SUPERINTENDENT

Industrial gear exp. $3,000
SUPT. FORGE HEAT TREATING $3,600
DESIGNER—AUTOMOTIVE $3,300
ELEC. ENGR.—TRANSFORMERS $3,000
AUDITOR-ACCTNT.—MFG. COSTS $150
JR. COST CLERK—SOUTHWEST $75

Typist, 18-20	$65	Steno., 18-22	$75
Office Boys—H. S. grads.; gentile			$50-$60
FEEDER—MILLER PRESS			$25
Groc. Clerk	$15	Rug Cleaner	$15
SURGICAL BRACE MAKER			$35
Greenhse. Men	$15	Auto Mech.	$35
Laundry Boy	$15	Lic. Engr.	$25

DISHWASHERS, $10-$15.

Bus Boys	$10-$13	Counter Men	$15
Storeroom Boy	$14	Pot Washer	$12
Desk Clerk—Country club			$60. R. B.

S-H-A-Y, 14 W. Washington

SALESMAN—WHOLESALE BAK. EXP. . $35
SALESMAN—WHOLES. DRUG EXP. . $35

DRUG CLERKS	$18	BOY, gas sta. exp.	$15
NEAT OFF. BOY	$15	SALES CORRES.	$35
5 COLL. MEN	$100	STK. REC. CLK.	$80
BENCH MACHINIST.		DRILL PRESS.	
SCREW MACH.	60c	DIE SETTER	70c
GRINDERS	80c	MACHINISTS	90c
MILL MACH.	75c	TURRET LATHE	70c
POWER BRAKE.		PUNCH PRESS.	
WOODWORKERS.		ENGINEER	$30
DIE CHASER	75c	SPRAYERS.	

Boys—Boys—Boys.

Hotel Hseman.	$65	Dishwasher	$12
Comb. Porter, Ck.	$15	Bus Boy	$12
Rd. Hse. Porter	$12	Cooks.	

PAINTER AND PAPER HANGER, STDY. $25
2 MID. AGE HOSP. HANDY MAN. $45. R. B.

Local Agency, 30 No. Wells

Advance Agency, 1028 E. 63d

Monarch, 166 W. Washington

STENOGRAPHER, GOOD FUTURE $100
Commercial artist, good letterer.

Tool inspector	90c	Toolmaker	90c
Elec. welder	85c	Tool-die maker	$1.35
Pol.-buffer	85c	Cabinet maker	65c
Machinist	95c	Sprayer	55c
Vert. boring mill	75c	Screw mach.	60c
Finisher, furn.	60c	Mech. helper	$20
Compositor	$1 hr.	Surgical brace man	

GROCERY CLERK, Polish, 18-22 yrs. ... $18
NITE FLOORMAN, age 30-40 ..... $100

FACTORY LABORERS

No exp. necessary			$15
A1 greaser	$100	4 bakers' hlprs.	$18
Groc. del. boy	$10	Baker	$30
Hotel clk.	$75, apt.	Htl. painter	$30 wk.
HOTEL PAINTERS, union			$1.25 hr.
Counter man	$18	Dishwasher	$18
Coffee boy	$13	Htl. janitor	$100
Hotel couple	$110	Waiter, nite club	$1
Orderly	$50, r., b., l.	S. O. cook	$22
Bus boy		Porter	$12, mls.

WABASH, 20 E. Jackson

OCCUPATIONAL.

M. E. GRAD., layout man, high grade, $150-$200; 5 OFFICE BOYS, in and near Loop, $60-$65; TYPIST, light steno., $70; MULTIGRAPH OPER., 19-20 yrs., handle mail desk, $70; COST ACCT., $300; REPORTER-TYPIST, $90; SLIDE RULE MAN, $110; TRAVEL AUDITOR, $175; SALES, tech. ed., indust. sales, $200; BLDG. JANITOR, caretaker, Loop, Gentile Prot., 40-50 years, $130; OFFICE BOY, mail desk, operate Multigraph Addressograph, 19-20 years, $70-$75. 20 WEST JACKSON. ROOM 1409.

COST CLERK, UNIV. METAL EXP. ... $125
2 OFFICE BOYS, commercial educ. $65
SALES Correspondent, expd. $25
DESIGNING Engineer, expd. on paper or roofing machy., excel. pos. ..... Open

	$90-$120	Vacuum Men, S.	$70
2 Uuholsts.	67½c	Maintenance	$70 Apt.
1 Carpet Layer	85c	Housemen	$75-$70
and linen rm.	$110 Apt.	Painters	Un. scale

HOTEL Painters ..... $80-$100
GARAGE, Gas Sta. auto mech. help. $15-$35
Bus Boys, Dishwash., Porters, Tavern Cooks, Errand Boys, Soda Men.
NORTH SIDE CONSOLIDATED. 1001 LELAND-AVENUE.

15 DRAFTSMEN-DESIGNERS
Elevators, Pumps, Tractors, Tools, Dies, Cash Registers, Metal Cabinets, Diesels, Automatic Machinery and Refrigeration Equipment, $2,000-$6,000. STENO., yng., expd., $80. YNG. COLLEGE MEN under 30; credit work, $100. TYPIST, tech. high grad., $18. ERRAND BOY $10

BUSINESS MEN'S

Clearing House, 209 S. State.

INDUST. ENGR., MACH. SHP. EXP. $5,000
IND. ENGR., Mkt. Res. and Budget. $5,000
PROD. DEV. ENGR.—Cash Reg. or like. Open
PURCHASING AGT.—Sept. Store Exp. Open
SALES—Nearby Territory $2,400
SALES—Maintenance Supplies $2,100
SALES—Univ. Graduate; Single $1,200
JR. ACCT.—Gen. Motors Exp. $1,200
BOYS, BOYS, BOYS ..... $55-$65

CONSOLIDATED.

11TH FLOOR. 209 S. STATE

PURCHASING AGENT—EXP. SUPPLIES and equipments—Department Stores .. $225
Shipping Clerk—Foundry castings $100
Shipping Clerk—Leather Goods $90
Private Secty.-Stenotypist—Travel $150
Draftsman—Store Fixtures $150
2 Development Engineers ..... $275-$400

HARRISON, 20 W. Jackson.

5 Garage Floormen, $17-25.

Mech. Helper	$15	Boy Driver	$15
Auto Mechanic	$30	Colored Washer	$25

4 GAS ATTENDANTS, $100.

GENERAL AUTOMOTIVE, 37 W. Jackson. Room 49.

HYDRAULIC ELEVATOR OPER. ..... $75, B.
Stockroom, small parts exp. $25
Engr. nites ..... $26 | Hosp. Orderly, $60, B.
Hotel Painters ..... $125 | Kit. Porter ..... $50, B.
Painter ..... $8 day | Hosp. Jan. .. $40, R. B.
Factory Maint. ..... 80c | Cake Baker $25
LA SALLE AGENCY, 306 W. MADISON.

— ELECTRICIAN, PLUMBER, PAINTER — MACH. SHOP. LANDSCAPE. GARDENERS, boys, errand and learn trade. TUTHILL, 184 W. WASHINGTON, 3D FLR.

STORE ROOM, FOOD CHECKER $18
Wall washers, Housemen, Vacuum men.
STEADY POSITIONS CALL EARLY. Modern Hotel Bureau, 879 N. State.

RESTAURANT-HOTEL-FACTORY-GARAGE. Tivoli 6314 Cottage Grove. Dor. 1870.

SOUTH AND WEST SIDE JOBS—ALL KINDS. ADVANCE, 1028 E. 63D; PLAZA 0149.

STENOS.—EXP.; AGE 19-30 ..... $18-$25 UNDERWOOD, 212 W. Monroe.

HELP WANTED—MEN.

Employment Agencies.

SALES, FLOUR, $250.

YOUNG, M. E. for Lub. Engr. $175
3 YNG. INDUST. ENGINEERS .. $200-$250
4 MEN, 23-27, for contract work $100
2 YOUNG MEN, Junior Sales wk. $85

SALES CORRESP., $175.

SHIPPING CLERK, Garment exp. $100
ACCOUNTANT, Collect. Mfg. exp. $150
STOCK CLERK, Hi. type, young $80
TYPIST-BILLER, 18-21 yrs., neat $80
BEGINNER STENO., age 19; future $80
GENERAL OFFICE CLERK, loop ofc. $70
OFFICE BOYS, accounting train $60
GOOD PENMAN, Gen'l ofc. clerk $65
SWITCHBOARD STENO., live home $85

PRINTERS—See Mr. Wilson.

COMPOSITOR, Catalogue layout $40
PAPER RULER, pen machine $30
PRESSMAN, Kelly & Vertical $35
PRESSMAN, Simplex Vertical $40
PRESSMAN, New Era, future $40
ENGRAVING machine oper.; oppor. $25
2-3 COMPOSITOR, real chance $30
PRESSMAN, Cylinder & Miller $30
CYLINDER & Gordon feeder $20

Refrig. Serv., Inside, $130.

Wood sprayer	55c	Paper hanger	$1.25
Tool & Die	$1	Vert. milling	80c
Machinists	90c	Lathe hands	80c
Painters	$1.25	Wire former	50c
Boys learn	$10	Auto Hikers	$15
Upholsterer	85c	Lathe hands	65c
Col. greaser	$20	Auto washers	$20
Loc. Crane op.	$40	Acme screw	65c
Errand Boy	$10	Floorman, days	$17
Sander, finish	$18	Auto mechanic	$30
Yng. machinists	50c	Mech. helper	$18
Brace maker	75c		

LIC. STA. ENGINEER, plant $35
LIC. STA. ENGINEER, watchman $27
CLUB HOUSEMAN, $65, R. B. L.

Hamburger men	$16	Dishwashers	$14
Fountain men	$18	Kitchenmen	$30 r.b.l.
Pot washer	$50 bd.	Houseman	$40 r.b.l.
Cake baker	$30	Hotel elevator	$65
Hotel bus	$75	Filip. entry. cl.	$85 b.

TRIANGLE, 25 E. JACKSON.

13TH FLOOR, KIMBALL HALL.

BUYER, WOMEN'S RDY. TO WR., 35-40. $3,600
BUYER, men's-women's shoes, 37 ..... $3,600
SALES CORRESP., under 30, mfg. exp. $2,000
INDUS. ENGRS., SALARIES TO $7,500
PLATING FOREMAN, gold and silv. $2,400
TIME STUDY ENGRS., 25-30 ..... $2,400
FOUNDRY SUPT., gray iron $2,100
FOUNDRY SUPT., gray iron $4,800
PRODUCTION ENGR., heat treating .. $4,000
MOTION STUDY ENGRS., 28-35 yrs. $3,000
DESIGNERS, steel mill constr. o. h. $3,000
DETAIL AND LAYOUT, hvy. mchy. $2,400
ADV. COPY MAN, dept. store exp. ... $3,600
Paper Cart. SALES Mech. Engr., 30 .. $2,600
Young College Grads., METALLURG. $1,500
CIVIL ENGR., graduate, 24 yrs. $1,500
Draftsmen-Mech. Engrs., 23-27 ..... $1,500
Electrical Engr. grad., train for sales. $1,300
BUYER, copper wire exp., lite steno. $1,700
3 ACCTS., 25 yrs., univ. graduates ... $1,500
6 TALL YG. MEN with cars, 23-28 .. $1,600
Investigator-Reporter-Typist, 26 ..... $1,200
JR. CLERK, 21-23 yrs., bank exp. $900
LAWYER, 30 yrs., 3 yrs. ins. exp. ... $1,900
DEPT. STR. MDSE. OPR., 30-40, MBA. $3,000
Dept. Store, Display, Midwest Str. $12,000
25 DESIGNERS, various mech. ..... to $3,600
PLANNING ENGR., 28-33 yrs., M. E. $3,000
4 STENOGRAPHERS, 21-30 yrs. $100
PUNCH PRESS FOREMAN, out city .. $2,400
BUYER, ladies' ready to wear, 38 ... $7,500
3 BANK GUARDS, ex-marine, nites .. $1,300
CHEMIST, 30-35, adhesive exp. $2,400
10 YOUNG COLLEGE grads., 22-25 .. $1,300
5 BOYS, 18-19 yrs., H. S. grads. $60
Asst. personnel mgr., 25 yrs. $2,400
AUTO SERVICE MAN, auto ins. adj. .. $125
ELLIOTT-FISHER BKPR., 25 yrs. $85
GENERAL BANK MAN, 27-36 ..... $150
OFFICE BOYS [no exp. nec.], 18 yrs. $60
CROWLEY Power Machine Operator.
SMYTHE Power Machine Operator.

Bus Boys	$15	S. O. Cook	$21
Soda Fountain	$15	Counter Man	$15

A. J. McCOY & ASSOC., INC.,

Suite 1130. 140 S. Dearborn.

3 Fanfold Billers, $100.

DRAFTSMAN, metal stampings dies .. $150
TIMEKEEPER, R. R. clerk, rates, etc. . $90
YOUNG MAN, office, good appear $60
CORRESPONDENT, general exp. $150
BOOKKEEPER AND TYPIST, loop 85

Boy, Packing Exp., $15.

Carpenter	80c	Paint sprayer	60c
Paper hanger	$35	Yng. machinist	50c
Brace maker	$30	Screw mach.	65c
Tool and die	80c	Laborers	$15
Boys factory	$12	Auto mechanic	$25
Garage floorman	$20	Time keeper	$25
Clerk, tools	$20	Lathe hands	80c
Welders	75c	Auto washer	$18
Machinists	85c	Die setter	65c
Cabinet makers	60c	Boys, shops	$12
Cabinet trim.	50c	Finish. patcher	50c

HOTEL PAINTERS, $115.

Baker	$32	Bus boys	$14
Counter men	$18	Dishwashers	$14
Vacuum man	$70	Hosp. ordly.	$5 R.B.L.
Houseman	$85	Store rm. boy	$14
Soda fountain	$18	Kitchen man	$40 R.B.
Hosp. pot wash.	$50 B.	Filip. hsemn.	$40 R.B.

COUPLES, Ctry. Club, Ck.-Pastry. $150 R.B.L.

MAJESTIC, 25 E. JACKSON.

10TH FLOOR, KIMBALL HALL.

DESIGNER-DRAFTSMAN $45
KEY PUNCH OPERATOR $15
CREDIT AND COLLECTION $125
OFFICE BOYS, 21 YEARS $65
MILLER SIMPLEX PRESSMAN $40
2 Stone Men, 100 mi. Chgo., pl. ovtme. .83c
HARRIS S-1 OR S-4 ASST. $25
2-3 COMP. GORDON PRESSMAN $20
BOYS, LEARN PRINTING TRADE. $10-$12
PUNCH PRESS, SET OWN DIES 60c
PLASTIC MOULD PAINTERS 75c
ENGRAVER, GORDON MACHINE 75c
ROUGH GRINDER on sheet metal 50c
COLORED CRANE OPERATOR 55C

Lino. opers.	$40	2-3 Comp.	$20
Hotel clerk	$90	Asst. chemist	$75
Shipping clerk	40c	Yg. Bench hand	60c
Lathe hand	80c	Machinist	90c
Furn. sprayer	50c	Punch press	45c
Rip saw	45c	Bench hand	80c
Mechanic	$25	Bus Boys	$14
Orderly	$65 B. R.	Hotel painter.	
Fount. boys	$22	Laundry man	50c
Dishwasher	$14	Cooks	$25

Boys, Tech h. s. grads., mach. shop 40c
Paint sprayer, match colors 80c
Kelly pressman ... $40 Gordon feeder $15

Cadillac, 64 E. Jackson, R. 707

COST ACCOUNTANT, $250.

MOON HOPKINS BILLER ..... $30 wk.
TRAFFIC FREIGHT Rate Clk. $150
JR. CLERK & Typist, good penman .. $22.50
MECH. ENGR., Automat. Can. Machy. $250
MECH. ENGR., Design Tractors $300
PRODUCTION-DEVELOPMENT ENGR., Adding Machine or allied exp. ... Sal. Open
TOOL DESIGNER, East of Chicago $275
USHER-GUARD, 6 footer $125
BANK CLEARING HOUSE Clerk $75
3 JR. ACCOUNTANTS ..... $80-$90
SHIPPING CLK., Mfg. Exp., West S. ... $25
STENO., Mfg. Exp. $22

BOYS—JUNIOR CLERKS.

Several openings—with and without exp., 17-21 yrs. ..... $40-$60

Glader Corp., 110 S. Dearborn

BEST GARAGE JOBS.

GUAR. STEADY! SEE MISS KELLY.
10 used car mech. 6 Floormen
Hi Press Greasers Gas Attendants
Sand.-Rubbers Car Washers
— — — — — MR. WHELAN — — — — —

Engineer	$90. B.	Sheet Metal	75c
Painter	$40, R. B.	Drill Press	60c
Hdy. Carpt'r.	$30, R. B.	Sold-Assembly	40c
Wringer	$24	Engraver	70c
Handyman	$30, R. B.	Turret Lathe	85c
LEARN A BUSINESS, AGE 25-30			$21
S. O. Cook, Ctry.	$25	Counterman	$20
Carver	$23	Dish Carrier	$14
Chef, City	$70 R. B.	Dish Washer	$13

Royal Emp., 184 W. Wash, 2d

Steady Garage Jobs.

4 Mechanic's Helpers ..... $15-$18
3 Gas Station Boys; no exp. ..... $12-$14
6 Auto Greasers or Gas Station ... $15-$25
Colored Car Washers, Greasers ..... $15-$22

Ford Parts	$20	Sander, Rubber	$18
Floormen	$18-$20	Col. Simonizers.	
Garage Hiker	$15	Fender Helper	$20
Auto Mechanics	$30	Ford Mech.	$30
Brake Mech.	$30	Auto Painter	$30

Chicago Garage Owners,

16 WEST JACKSON. 2D FLOOR.

FORD STOCK ROOM MGR. $25

Auto park man	$18	Decorators	$1
Auto mechs.	$30-45	Painters	90c
Mech's. help.	$15	Hotel uphols.	$100
Garage floor	$18	Cabt. makers	65c
Auto greaser	$18	Machinists	75-95c
Body fender	$40	Eng. lathes	65-75c
Farm hands	$30, r. b.	Turret lathes	80c-$1
Locker rm. boy	$50	Planer hands	70c
Hsemn., club	$40, r. b.	Cook's asst.	$60
Inst. attend.	$65, b.	Baker's help	$15
Bus boy	$12-14	Kitchen helper	$14
Waiters	$15-18	Fry cook	$90, r. b.

BUSCH AGENCY, 184 W. WASHINGTON.

2 HOLLERWITH TABULATORS, MEN TO train for junior executives $140
10 Specialty Salesmen $100
2 Junior Clerks, loop, age 19 ..... $65

4 Office Boys, Typists.

2 Typists to train
Elliott-Fisher Biller $80

UNITED, 202 S. STATE.

— F. J. SMITH-MISS HARVEY — STANDARD EMPL. BUREAU, 1105 Lawrence, at "L." Longbeach 1227.
2 Gardeners, $60-$50, plus room and board.
House Carpenter and Painter, $100 mo.

3 Housemen	$75	Upholsterer	$125
2 Col. Housemen	$65	Cab. Maker	$130
3 Elev., bells	$50	3 Painters	$85, R.

YG. CAB. MAKER.	SHOP BOYS.
Hd. screw oper.	Lathe hands.
Furn. finisher.	Hand sanders.
Drill press oper.	Yg. machinists.
Sprayers.	Factory boys.
Spot welders.	Typist-office boy.

Loop, 36 S. State, R. 1310.

PRIVATE CHAUFFEUR. LABORERS. UNION PLASTERERS, CARPENTERS. Nonunion painter, $8 da. un. painter, $10 da. FARMHANDS, $40-$45. BOYS, FACTORY. Landscape laborer. Spray house painters. GREAT NORTHERN, 601 W. Madison.

EXP. PLACE. MAN—SAL. AND COMMIS. PURCH. AGT., DEPT. S. FIX. & EQP. .$225 MANY MORE NOT LISTED. THE BAYNE AGENCY, 105 W. ADAMS-ST.

VACUUM MEN, $65; UPHOLSTERER, 67½c hr.; Desk Clerk, C'try club, $60 RB. Many positions open hotel and restaurant. SHAY 936 NO. MICHIGAN, OPP. DRAKE.

— BOYS—BOYS—BOYS — ALL KINDS. MANY POSITIONS OPEN W. S. CONSOLIDATED, 143 N. KEDZIE.

Employment Service.

EXECUTIVES.

Contact employers through our confidential and effective methods. Write for details. THE NATIONAL BUSINESS BOURSE, 20 W. Jackson-blvd. Established 21 years.

HELP WANTED—MEN.

Employment Service.

SALARIED POSITIONS $2,500 to $25,000.

This thoroughly organized advertising service of 27 years' recognized standing and reputation carries on preliminary negotiations for positions of the caliber indicated through a procedure individualized to each client's personal requirements. Several weeks are required to negotiate and each individual must finance the moderate cost of his own campaign. Identity is covered and if employed present position protected. If you have actually earned over $2,500 send only name and address for details.

R. W. BIXBY, INC., 141 Delward Bldg., Buffalo, N. Y.

TRADE SCHOOLS—MEN.

U. S. JOBS

FORMER U. S. EXAMINER and Civil Service Secretary helps qualify you for Social Security positions and other U. S. Gov't jobs. Men, Women. See records of many hundreds of successful applicants. The only help sponsored by a Former Examiner. No cost if unsuccessful. Est. over 20 yrs. Write or call Patterson School, Dist. Office, 77 W. Washington, Rm. 715. Fra. 9784. CLASSROOM WORK UNNECESSARY.

AIR CONDITIONING

should excite the live wire who really wants an opportunity for steady employment and good pay. Interesting and easy to learn under R-A-C-I. Industry supervised method. Come and inspect our laboratory and shops—finest in America. Write or phone for admittance pass and "Vital Facts." Refrigeration and Air Conditioning Institute, 2152 Lawrence-avenue. Phone Longbeach 6100.

— LEARN —

TOOL & DIE MAKING

AUTOMATIC SCREW MACHINES. MACHINIST TRADE.

Get experience on actual machine work; jobs open at good pay; employment help; start now; day, evening; low fee. Visit our shops or write for FREE illustrated book. ALLIED SCREW MACHINE CO., INC., 609 W. Lake-st. Dept. T. Haymarket 1136.

U. S. GOV'T JOBS

ONLY LOCAL SCHOOL. FREE CLASSES. To students. Former U. S. expert [sch'dle] directing. Security, Clerical, Liquor, File. State exams open. Personal help, your success. PAY LESS, LEARN MORE. "GET TRUTH." Western Bureau, 37 W. Van Buren. Wab. 6522.

DIESEL TRAINING

Is it worth a postcard for free 32 page Booklet to find what this field offers you?

Hemphill Diesel Schools,

2022 N. LARRABEE-STREET. LIN. 3050.

EARN $45-$60 WEEKLY.

Lettering, poster art; day-eve.; indiv. instr.; shop methods; no books; jobs waiting; low cost. Call or write for booklet. Free trial. Acme, 24 W. Hubbard. Superior 1755.

REFRIGERATION—$160 ..... Pay $5 weekly
AIR-CONDITIONING—$120 . Pay $5 weekly
Be our guest for a week in new classes now forming. Learn the PRACTICAL way! GREER SHOPS, 2027 S. WABASH.

Learn BARBERING — Now

like a new trade—new methods, new standards, new opportunities, better pay. MOLER SYSTEM, 177 N. State. Cen. 6393.

AIR CONDITIONING.

New jobs, new opportunities. Book free. CHICAGO TECHNICAL COLLEGE, 13 A. Tech. Bldg., 118 E. 26th-st. Vic. 8376.

— — IF YOUNG MEN ONLY KNEW — — the tremendous demand for Male Secretaries. Individual instruction. Day or eve. Century College, 105 W. Madison. Fra. 8478.

WILL TRAIN RELIABLE MEN TO SERVice elec. refrigerators, air conditioning; spare time. Write Utilities Eng. Inst., 404 N. Wells.

LEARN WELDING—ACTUAL SHOP WORK. Day, night classes. Short, intensive courses. Visitors welcome. Greer, 2027 S. Wabash.

WINDOW DISPLAY SHOWCARD WRITING. Ray School, 116 S. Michigan-av., Chicago.

TOOL AND DIE—MACHINIST—AUTOMATIC screw machine. Greer, 2027 S. Wabash.

WELDING—PRACT. COURSE ACETYLENE 30 hours. Electric, 20 hours. 663 Randolph

AUTO MECH.-BODY-FENDER—COMPLETE. Federal Auto Eng., 2040 Washington-blvd.

HELP WANTED—WOMEN.

Stores and Offices.

BAKERY GIRL — EXPERIENCED; GOOD refs.; size 18. 3139 Irving Park-blvd.

BOOKKEEPER—CAPABLE; ONE WHO CAN relieve on switchboard. Michigan Cleaners, 1339 W. 63d-st., Mr. Frank.

BOOKKEEPER AND AUDITOR—EXP. FOR dry cleaner; age 25-30; permanent position; good advancement. 4700 Woodlawn.

BOOKKEEPER—EXPD.; GIVE EXPERIENCE, nationality, salary expected. Address P B 149, Tribune.

Coat and Dress Saleswomen.

Experienced, for full time; also 2 and 3 days a week. Good salary. Apply BEZARK'S WOMEN'S WEAR, 20 S. State-street, Chicago. 1130 Lake-street, Oak Park.

COUNTER GIRL—EXPERIENCED FOR DRY cleaning store. 5230 Harper-avenue.

DEMONSTRATORS—ATTRAC., WITH LONG bob; traveling; no canvassing; salary. We train. Majestic Hotel, 11-3. Mrs. Burton.

Dress-Coat Saleswomen.

Part time positions for thoroughly experienced dress women. Guaranteed salary and commission basis. Apply SALLY FROCKS, 233 South State-street, fifth floor.

Dress-Coat Saleswomen.

Full and part time positions for thoroly. expd. dress salesladies. Guar. salary and comm. Apply PEARL'S LINGERIE & DRESS SHOP, 3546 Irving Park-boulevard.

DRESS SALESLADIES—STEADY; EXTRA; must have spec. dress shop exp.; good sal. and comm. 6342 S. Halsted, before noon.

DRESS SALESLADIES — 25-35 YEARS; must have dress experience; permanent, gd. sal. Hellman, 6716 Stony Island-avenue.

DRESS SALESLADY—THOROUGHLY EXP. Neat appr. Apply 10 a.m. 1042 Bryn Mawr.

GIRL—TO OPERATE ICE CREAM AND candy store on North Side; give exp., wages expected. Address L Y 384, Tribune.

GIRL—EXP.; CLEANING FACTORY; WAIT on trade and work in cleaning. 2641 N. Halsted. Bittersweet 1733.

Gloves, Hosiery, Jewelry.

Openings for experienced saleswomen in above lines. Apply Central Employment office, 9:30 a. m.

WIEBOLDT'S,

Ashland, Monroe and Ogden.

MILLINERY SALESLADIES.

Experienced; steady positions; highest salary. 6404½ S. HALSTED.

MILLINERY SALESLADIES—EXP. BETTER hats. Part time. 4702 Sheridan-road.

PRICER AND SWITCHBOARD OPR.—LAUNdry exp. Permanent. 759 S. Cicero-avenue.

SALESGIRLS—EXPERIENCED FOR BAKery, part time work; neat appearing. Apply 937 Center-street, 2d floor.

SALESWOMEN — EXP. SELLING HEALTH foods; producers only; good salary; perm. Imperial Brands, 537 S. Dearborn.

SALESLADIES—EXP. ON COTTON DRESses. For appnt. call SPAulding 6459.

STENOGRAPHER — LOOP FINANCE CO.; must be alert, intelligent, and have some knowledge of bookkeeping; small volume of work but must be neat and accurate. Previous experience unnecessary if well schooled and can give good personal references; unusually attractive office. Please state essential details and smallest salary at which you can start. Address M A 561, Tribune.

STENO.—FAST, FOR WHOLESALE GROcery, capable of typing grocery orders taken over phone direct from salesmen. Comptometer and bookkeeping helpful. Apply own handwriting, giving experience, refs., and salary expected. Must live near South Water market. Address M E 522, Tribune.

STENOGRAPHER—20 TO 25 YEARS. GENtile, capable, neat, good appearance. For position with progressive and reliable Chicago company. Reply, giving complete details as to exp., education, appearance, salary expected. Address M Y 62, Tribune.

STENOGRAPHER—YOUNG; QUALIFIED TO translate scientific material from French, Italian, Spanish. Good opportunity. State fully, details of education and experience. ADDRESS M D 518, TRIBUNE.

STENO.—19-22 YRS.; SO. SIDE; REAL EST. office; state age, exp., and salary desired. Address P B 570, Tribune.

SWITCHBOARD-TYPIST—EXP. GOOD SALary. Must live South Side. Apply Frank Miller & Sons, 2250 W. 58th-street.

WASHING AND INSPECTING CHINA; start $11 per week; North Side residence preferable. Address M D 514, Tribune.

YOUNG MARR. WOMAN—GENTILE, FOR afternoon steno. work. State age, educ. and phone in letter to Lock Box 5007, Chicago.

Profession and Trades.

ALTERATION WOMAN — EXPERIENCED; for Oak Park dress shop. Full time. ADDRESS P A 119 TRIBUNE.

ALTERATION HELP—EXP., FOR DRESS shop. Jen Cotton, 1635 E. 55th-st.

ALTERATION GIRL—EXP. FOR DRESSES and coats. 4113 Madison-street, store.

ARTIST — EXPERIENCED ONLY—HAND decorating metal baskets and trays; hourly rate. Hammond's Ltd., 622 W. Lake.

AUTOMATIC STITCHER FEEDERS—EXPD. Apply Tuesday morn. only. Rickard Circular Folding Co., 221 E. 20th-street.

BEAUTY OPS.—A1; STEADY, EXTRAS; dept. store. 2059 and 4805 Milwaukee.

BEAUTY OPERATOR—ALL AROUND; LP. foll. High class. 5 N. Wabash, Room 810.

BEAUTY OPR.—1ST CLASS, ALL AROUND, manic. Sal.-comm. 7553 Ridge, 6-8 p. m.

BEAUTY OPERATORS—1 PART TIME AND 1 steady. 3409 North Crawford-avenue.

BEAUTY OPR.—A1, ALL AROUND, MUST manicure. Steady. 2405 E. 75th-street.

BEAUTY OPRS.—2, EXPERIENCED; $18 to start. 7654 North Paulina.

BEAUTY OPRS.—A-1; STEADY. ALSO part time; $15-$18. 4605 Sheridan.

HELP WANTED—WOMEN.

Professions and Trades.

BEAUTY OPRS.—EXP., ALL around. Stdy. Desir. pos. at gd. sal. 39 S. State, R. 806.

BEAUTY OPERATORS.

A-1 finger and permanent wavers; good positions. 58 E. Washington, Room 802.

BEAUTY OPERATORS — LICENSED; SALary; steady work. 4742 S. Ashland-avenue, 2d floor, and 2537 S. Morgan-street.

BEAUTY OPERATOR—FOR PERMANENT and finger waving. Good salary to expd. girl. 6417 Roosevelt-rd. Berwyn 246.

BEAUTY OPERATOR—ALL AROUND; Steady and extra. Experienced only. Miles Beauty Shop, 1309 Wilson-avenue.

BEAUTY OPERATOR—LICENSED; THOROUGHLY experienced; good salary. Call Stewart 2199. Beverly 4974.

BEAUTY OPERATORS — EXPERT FINGER WAVERS AND MANICURISTS. 6508 S. HALSTED. 6558 S. ASHLAND.

BEAUTY OPERATORS — EXPERIENCED all around. 6 W. Randolph; 5th floor.

BEAUTY OPERATOR—ALL AROUND; MANICURIST EXP. 2746 N. CLARK.

BEAUTY OPERATOR — EXPERT, ALL around. $16.50. 6742 Sheridan-rd.

BEAUTY OPERS. — ALL AROUND; A1; salary; steady. 4324 W. Fullerton-avenue.

BEAUTY OPERATOR—EXPERIENCED; also manicurists. Rm. 304, 159 N. State st.

BEAUTY OPERATORS—5 STEADY; GOOD salary and comm. 4388 Archer-av.

BEAUTY OPERATORS—3 EXPERIENCED, all round, good salary. 4244 Archer-av.

BEAUTY OPERATORS—MUST HAVE ALL around experience. 5214 W. North-avenue.

BEAUTY OPERS.—2 STEADY; ALSO 1-3 D. wk.; sh. hrs.; gd. pay; shop cent. 7205 Grand.

BINDERS ON PINAFORE APRONS—EXperienced. 103 S. Wells-street, Room 305.

DIETITIAN—JEWISH; FOR LARGE BOYS' camp, near Chicago. Good pay, short season. Address L Y 201, Tribune.

DRESSMAKER, DRAPER—ONLY THOSE EXperienced on first class custom made garments need apply. 700 North Michigan, Suite 512. Delaware 5548.

FEEDERS AND FOLDERS ON MANGLE—1st class, exp. only. 1116 S. Crawford-av.

FINISHER—1ST CLASS FOR DRESSMAKing. Protestant preferred. Fairfax 2148.

HOME WORKERS—EXP. TO EMBROIDER men's hose; up to $2 per doz. Humb. 5367.

INSTRUCTOR — POLISH SPEAKING, IN cleaning and dyeing. Apply between 9-11 a. m. Wed. 3251 Fullerton.

MANGLE GIRLS—FEEDERS AND FOLDers; exp. Greenway Ldry., 3210 Armitage.

MANICURISTS — EXPERIENCED; ALSO shampoo girls. Rm. 304, 159 N. State.

MASSEUSE OR NURSE—YOUNG; GD. SAL. 14 W. Washington. Room 900. Dear. 5588.

MILLINERY MAKERS.

Thoroughly experienced in designing and making hats. Salary, $25 to $35 a week. South Side. Address M C 269, Tribune.

MILLINERY DESIGNER—EXPD. ON POPular priced hats. Write full details in letter. Address P B 190, Tribune.

MILLINERY MAKER—FINE HAND MOLDed hats. 1114 Westgate. Oak Park.

NURSE—TRAINED ALL CASES. INCLUDing new infants. Palisade 1815.

Operators and Finishers.

experienced on ladies' wash and silk dresses and blouses for plain sewing, shirring, pinking and blind stitching machines. Those experienced on work only need apply. CHICAGO MAID BLOUSE CO., 417 S. Wells-street.

OPERATORS—EXP. ON POW. MACHINES. Madame Fine's, 1727 W. Chicago-av.

OPERATORS — EXP. ON MERROW MAchines. 2909 Indiana-av., 2d floor.

OPERATORS — EXP. ON LADIES' SILK blouses; gd. pay. 218 S. Franklin, 6th.

RADIO SOLDERERS AND WIRERS—EXP. on Radio chassis. Apply 2d floor 1227 W. Washington-blvd.

SEAMSTRESSES—WHITE, FOR PRESSING and sewing on ladies' gowns. Call MR. HANSON, Calumet 4479.

SHAKER—EXP.; WILL CALL DAY OR EVE. Argyle Laundry, 5416 N. Kedzie.

SHIRT FINISHER—EXP. IN HAND LDRY. Good opportunity. [illegible]

SHIRT FINISHER—EXPERIENCED; STDY. job. Good pay. 759 S. Cicero.

SHOE HAND AND MACHINE FOLDERS—Exp. Midwest Shoe Co., 1219 W. Van Buren.

SORTER AND MARKER—WHITE; EXPD. for hand laundry. 1004 Lawrence-avenue.

WOMAN—WITH EXPERIENCE TO ASSIST dressmaker. 1020 Argyle-st. 1st apt.

YOUNG GIRL—PERMANENT POSITION; experienced in Pollard Alling system. Address P A 190, Tribune.

Household Help.

COOK—FOR SM. INST. $40 PER MO. RM. board. Steady. Address P B 313, Tribune.

COOK — WHITE; FOR PRIEST'S HOME; references. Canal 1484.

COUPLES — FOR ADVERTISEMENTS FOR couples see separate "Couples" immediately following this subclassification.

GENERAL HSWK.—GO NIGHTS; COOKING and laundry; ref. Briargate 5584.

GEN. HSWK.—PLAIN COOK; LGT. LAUN.; stay; own room. [illegible] 2632.

GEN. HSWK.—WHITE; EXP.; 3 IN FAMily; stay; go. Hemlock 6200 before 3.

GENL. HSWK.—WHITE; EXP.; NO LAUND., own rm., bath. $10. Bittersweet 4841.

GEN. HSWK.—$10; STEADY; EXP.; CAPAble; own rm., bath; gd. hm. Wellington 4575.

GEN. HSWK.—NICE HOME; SM. FAM.; priv. rm., bath, radio; ref. Dor. 2835.

GEN. HSWK.—WHT.; 22-30; 2 ADULTS, 2 child.; own rm., bath. $10. Kenwood 3843.

GEN. HSWK.—ASSIST CHILD; NO COOK; gd. sal. Stay. Shkolnik, 1300 Independence.

GEN. HSWK.—COOKG.; WH.; NO LAUN.; own rm. and rad. 5025 Flournoy-st.

GEN. HSWK., COOK—EXPD.; OWN RM.; no laundry; ref. Delaware 2350.

GIRL—TO HELP WITH GENERAL HSWK. in good Highland Park home; 2 adults, 2 children; own nice room; nice living conditions; must be of good character and pleasant with children; $8; permanent. Phone Central 6162 for appointment; ref. req.

GIRL—WHITE; LIGHT HSWK.; 2 CHILdren, plain cooking; stay; $10 per week. Tauber, 3531 Castello-av. Capitol 1449.

GIRL—GEN. HSWK.; 1 CHILD, SCHOOL age; cooking, own rm.-bath, $8-10. Lovely home. Cakula, 1747 Pratt-blvd. Shel. 5069.

GIRL—21-35, POLISH, SLAV, BOH. HUNG. prefer. Exp. gen. hswk.; stay; no wash, no child. $9. Sheldrake 3844.

GIRL—WHITE; 20-35; GOOD COOK; STAY; no housework; care of children, 3 and 8 years. Ref. req. $10. Rogers Park 4887.

GIRL—FOR GEN. HSWK.; GOOD HOME; laundry, small family. Ph. Hyde Park 4248 or call 5132 Kimbark-av.

GIRL — WHITE; PLAIN COOKING; NO heavy work; own rm. and bath. 4746 Ellis-avenue, 3d apartment.

GIRL—WH.; OVER 30; GEN. HSWK.; OWN rm. apt.; cple. employed; 1 child 3; go nites; no Sundays. $7. 3308 Broadway.

GIRL—WHITE; GEN. HSWK.; NO LAUNdry; good cook; like child.; stay; own rm. and radio; ref. Forest 2965.

GIRL—WHITE; GEN. HSWK.; MUST BE expd. and capable for family of 3 and dog; no ldry. Call Delaware 1739.

GIRL — WHITE; GENERAL HOUSEwork and cooking; $8 weekly; good wages; own room. Phone Buckingham 1311.

GIRL—WHT.; GEN. HSWK., PLAIN COOK; own room. 7025 Clyde-av., 1st. Plaza 7167.

GIRL—WH.; NEAT; 3 NITES OFF; LGT. ldry. Nachenberg, 1116 Pratt. She. 1595.

GIRL—WH.; 20-30; GEN. HSWK.; ASST. schl. child.; city ref. [illegible]

GIRL—WHT.; GEN. HSWK.; NO COOKING; $10-$12 per week. [illegible]

GIRL—GEN. HSWK.; COOK; WORK. [illegible] S. Weinstein, 4954 N. [illegible]

GIRL OR WOMAN—WH.; [illegible] 2 childr.; own rm. [illegible]

GIRL—MOTHER'S HELPER; OWN RM., bath; no ck.; no hvy. work. $5. [illegible]

GIRL—WHITE; NEAT; HSWK.; NO laun.; 2 school chld.; stay. Hol. 4381.

GIRL—GEN. HSWK.; GO NITES; $8 to start. 540 Aldine. [illegible]

GIRL—WHT.; GEN. HSWK.; EXP.; SM. fam.; no laund.; [illegible]

GIRL—WH.; 21-30; CARE SMALL CHILD; stay nights. Mrs. Jans, Bittersweet [illegible]

GIRL—WHT.; 25-35; HSWK.; NO COOK; no wash.; own rm. [illegible]

GIRL—WH.; 25-30; HSWK.; NO COOK; 5. Some light hswk. [illegible]

GIRL—WH.; HSWK.; NO COOK; NO LAUN.; GOOD WAGES AND HOME. [illegible]

GIRL—WHITE; GENERAL HOUSEWORK; stay. Hollycourt 5577.

GIRL—GEN. HSWK.; GOOD HOME, SMALL fam. $6-$7. M. Apter, 2609 N. Lawndale-av

GIRL—WHT.; GEN. HSWK.; MUST LIKE like children; stay. [illegible]

GIRL—WH.; WANTING HOME; GEN. HSWK. Fam. of 3; steady. [illegible]

GIRL—WHITE; GEN. HSWK.; NO COOK; over 30; $10-$12 [illegible]

GIRL—WHT.; LT. HSWK.; CARE 1 CHILD; stay. 3451 Douglas-blvd. [illegible]

GIRL—WHITE; GEN. HSWK.; NO COOK; laun. No exp. nec. [illegible]

GIRL—WHT.; GEN. HSWK.; NO COOK; Girl 12, own rm. [illegible]

GIRL—WHT.; AFTERNOONS; NO WASH; no cook; Sun. off. [illegible]

GIRL—19-30, WH., REFINED; GD. HOME; Like childr. Gd. [illegible]

GIRL—GEN. HSWK. AND COOKING. MUST be exper. $10. Radcliff 2098.

GIRL—WH.; EXP.; FOR GEN. HSWK.; go. 2105 Grace, 1st. [illegible]

HOUSEKEEPER AND COOK—WH.; GOOD refs.; home nites. Cal Lake View 0735.

HSPR., CK.—WH.; STEADY; GOOD HOME; no wash.; own rm.; sm. fam. [illegible]

MAID—COL.; GEN. HSWK.; EXP. [illegible] gd. ck.; age 25-40. [illegible] worthy; fam. of 4, [illegible] Plaza 4609.

HELP WANTED—WOMEN.

Household Help.

MAID—WHT.; 2D WORK; EXCEL. REFS. required. Suburb; all year; good wages. ADDRESS P B 317, TRIBUNE.

MAID—GEN. HSWK. AND COOKING; 3 adults; 5 rms.; no wash; $7; own rm. North suburb; ref. [illegible]

MAID—GEN'L HSWK.; COOKING; STAY. North suburb. 38. Sup. 4568. Room 1205.

MAID—EXP. COOK; SM. FAM.; OWN RM.; bath. $10-$12. 437 Woodlawn. Glencoe 491.

MAID—WHITE; GENERAL HOUSEWORK; help with children. Sheldrake 6107.

MOTHER'S HELPER—ASSIST CHILDREN 2-4; go. 3643 Ferdinand-street, Apt. 2.

NURSE GIRL—WH.; 20 TO 35; STAY; own rm. Also woman—col., gen. hswk.; cook, laund.; excel. ref. Sheldon [illegible]

NURSE GIRL—WH.; CARE SCHOOL BOY; lt. duties; rm.; bath; ref. Dor. 1430.

NURSE MAID—WHT.; EXPD.; HOTEL APT. 38. Refs. Lester Cohen, Estebrook 1300.

NURSEMAID—EXP.; SM. BATH; 2 CHILD.; other help; ref. Dor. 2626. 6838 S. Chappel-av.

WOMAN—GEN. HOUSEKPR. FOR ADULTS; white; $7 week; no laundry. Fairfax 0084.

WOMAN—MID. AGE, STRONG. FOR SEMI-invalid man. Ill. cook. Stay. Fla. 6291.

ONE OR TWO PEOPLE FOR NEW HOUSE in country. Wages must be reas. Write full information. Address E A 489, Tribune.

THE TRIBUNE OFFERS SPECIAL LOW rates to persons advertising for positions. For further information ask at the Want Ad Office, Madison and Dearborn-streets, or in the lobby of Tribune Tower.

Couples.

COLORED, NEAT, STAY, EXP. 2D MAID-Houseman, able to drive; care of lawn. 1003 Bonnie Brae, River Forest.

COOK AND SECOND MAID OR COUPLE—to go to country for summer. ADDRESS M D 513, TRIBUNE.

COUPLE — FOR PERMANENT POSITION; must have A1 references. 3 adults in family; no laundry; two pleasant living quarters; living room, bedroom and bath. Salary to start $75 per month with increase depending on ability. Beverly 7063.

COUPLE—WH.; GD. COOK, HOUSEMAN chauffeur; 7 rm. apt.; no child.; 1 to lan(?), 8 S. give exp., nationality, religion, and wages desired. Address E B 567, Tribune.

COUPLE—FOR COUNTRY PLACE. WOMAN as cooking, gen. hswk. Man should include care of horses and cow. Refs. required. $80 per mo. Address P B 307, Tribune

COUPLE — WH.; KENILWORTH; HOME cooking; gen. hswk. Man gardener, chauffeur; refs; $80 month and bonus. Longbch. 0362.

COUPLE—AS CHAUFFEUR AND GENERAL housework; state references. Address P B 145, Tribune.

COUPLE — EXPER. COOK, CHAUFFEUR, gardener. $125 mo. University 1675.

COUPLE—MAN TO DO JANITOR WORK; wife, gen. hswk. Apply 11 E. Chestnut.

EXPERIENCED COOK, CHAUFFEUR, HOUSEMAN. References required. Winnetka 2057.

Clubs, Hotels, and Restaurants.

COOK—JEWISH; FOR LARGE BOYS' CAMP near Chicago. Good pay, short season. Address M D 255, Tribune.

DISHWASHER—EXP.; WHITE; CLEAN. 6 days. 250 E. South Water-street.

FOUNTAIN GIRL—EXPERIENCED. NITES. Harrison Pharmacy, 609 S. State-st.

SODA FOUNTAIN GIRLS AND MEN—EXPD. Apply Whelan Drug, 850 W. 64th-street.

SODA FOUNTAIN GIRLS—EXP.; 6 DAYS wk. Short hours. Apply at once. Dor. 5507.

SODA LUNCHEONETTE GIRLS — EXP.; Tips, $18; 6 days, 48 hrs. Hyde Pk. 5447.

WAITRESSES—EXPERIENCED, NOT OVER 25. Excellent opportunity; good pay. Apply 2-430 p. m., 5348 No. Western-avenue.

WAITRESSES—EXP. SHORT HR.; SMALL and fast; good sal. Must be able to do cold foods and toasted sandwiches. No Sundays. Farrell's, 307 W. Jackson.

WAITRESS—EXPERIENCED FOR TAVern. Experienced. 3359 W. 63d-street.

WAITRESSES—3 TO 5 YEARS EXPERIence. Apply at once. 6445 South Halsted.

WAITRESSES—EXPERIENCED. APPLY 3531 N. Southport-avenue.

WAITRESS—EXP.; ONLY; UNDER 25 years of age. Apply 91 W. Randolph-street.

WAITRESS—ONLY EXP. NEED APPLY; 6 days a week. 1940 E. 71st-st.

WAITRESS—MUST BE EXP. OTHERS need not apply. 120 N. Halsted.

WAITRESS—EXPER.; GOOD PAY AND tips. Berkshire Rest. 15 E. Ohio-street.

WAITRESS—EXPERIENCED. APPLY KARson's Restaurant, 731 West 63d-street.

WAITRESSES—EXP.; FOR TAVERN. The Brass Rail, 52 W. Randolph-street.

WAITRESSES—EXP.; ALSO COUNTER GIRL; nights. Hitching Post, 1552 E. 57th-street.

WAITRESSES—EXPERIENCED. AT GREEN Mill Grill, 4804 Broadway, immediately.

WOMAN—WHT.; TO WASH DISHES AND assist in kitchen. Perm. 5610 Ridge-av.

Saleswomen.

MOST UNUSUAL

opportunity for lady, 28-45; no experience necessary; good permanent employment; $19.80 salary; 5½ day week; half day Saturday; full co-operation; old established successful apparel corp. Address M E 523, Tribune.

PERMANENT POSITION.

Woman, pleasant and courteous handling customers, over 29; permanent position; no canvassing; references req. Apply Wed., 10-12, 209 S. State-st., Suit 923.

WANTED

2 ladies to contact old and new customers for future furn. orders. Salary, draw, and comm. Apply 10:30 to 1. 3036 Lincoln-av.

BIG COMMISSION SELLING PERSONAL stationery to friends. Samples free. No birthday, everyday cards. WALLACE BROWN, INC., 36 South State-street, Dept. CT.

OPPORTUNITY FOR 3 CAPABLE WOMEN to average $20 weekly; ladies wear; excellent commission. Fay Decker, 227 W. Washington.

LADIES—15; FOR 60 DAY SPECIAL APparel contact work; position of trust. Adv. comm. Refs. Group interview, 2 p. m. Wednesday. 224 S. Michigan, Room 451.

SOLICITORS—MAJOR HOUSEHOLD APPLIances; salary and commission. Get appointments by phone. Call mornings before 9 a. m. 2573 LINCOLN-AVENUE.

SALESWOMEN—EXP. SELLING HEALTH foods; producers only. Good salary. Perm. Imperial Brands, 537 S. Dearborn.

RESPONSIBLE WOMAN—TO SELL SLIGHTly used and new fur coats from her home. Commission. Address P A 110, Tribune.

HOUSEHOLD PRODUCT—NEW; AVERAGE comm. $3 daily. 2611 S. Indiana, 8th fl.

Miscellaneous.

DANCERS.

At Chicago's smartest supper club. Good salary. Steady work. No stage experience necessary. Bring tap shoes. Apply with bathing suits or shorts, afternoons at 4 o'clock.

CHEZ PAREE,

ENTER AT 247 E. ONTARIO.

P. B. X. OPER., $125

25-30; gent. Must have A1 appear; personality; cultured background. Apply in person; ready for duty. Good hotel or club exp. pref. 30 N. Michigan-Avenue.

CLEARING

30 WEST WASHINGTON.

THE BOOK HOUSE FOR CHILDREN HAS AN IMMEDIATE OPENING for a capable, well educated woman [25-45]; experience not necessary. Special financial arrangement while training; also income guaranteed for first 3 months work. Opportunity to average $45 weekly and up. See Miss Helen Gillett, Suite 1004, 360 North Michigan.

EXCELLENT FUTURE FOR WOMAN OF intelligence and education, over 25, to present "The Book of Knowledge." Expenses and drawing account. Careful training given. Ask for Mrs. Smith, 307 North Michigan-avenue, Room 605.

WOMEN—IF YOU ARE RELIABLE AND ambitious we will show you how to earn $50 worth of dress wear, hosiery, etc., your own spare time or put you in BUSINESS FOR YOURSELF. No investment. Call or write, Coronet Mills, 23 W. Randolph.

GIRLS—OVER 18; $15 WEEK SALARY while learning pressing. Apply Mr. Ray(?), [illegible] South Cicero-avenue.

LADY—OVER 30; LADIES' WEAR DEPT.; $18 wk. and comm. Room 1305, 110 S. Dearborn. [illegible]

GIRL—STRONG, 20-30, TO LEARN NURSing; room, board, laundry, good salary. THE HEALTH SCHOOL, 2637 Prairie.

WOMAN—FOR CLEANING IN BAKERY. 3477 BROADWAY.

GIRL—STRONG, FOR PACKING; NO EXP. req. No Sat. wk. Address P B 183, Tribune.

Nurses' Registries.

— SURGICAL SUPERVISOR — Nurses, Grads., Undergrads. Registered. SHAY 936 NO. MICHIGAN, OPP. DRAKE.

EXP. PRAC. AND INFANT NURSES—under 40; A1 ref. Rm. 1412 Montrose.

NURSES — TRAINED AND PARTIALLY trained exp.; age, 25-40. Buck. 6851.

Employment Agencies.

OCCUPATIONAL.

BKKPR.-TYPIST, $100; OFFICE TYPIST, $85; TYPIST, exp., $80; FILE Clerk, $65; STENOS., $85; INSUR. Underwriter, $100; DICTAPHONE, $90; COMPTOM., $80; OFFICE CLERK, $75; SECRETARY, $100. 20 WEST JACKSON, ROOM 1409.

STENO., YOUNG, Only girl $85
STENO., HEAVY DICTA. $25
TYPIST, BKPR. Mfgr. equipment ... $25
STENOS., $85. STENO.-BKPR. $100
PHONO., 17-18 YRS. .. $15 RELIANCE, 32 N. STATE.

BIGELOW PERSONNEL—20 W. JACKSON. STENO.-TYPISTS—N. W. S. ..... $85-$100
3 STENOGRAPHERS—Banking $85
ASST. BKKPR.—Typist $90
DICTAPHONE OPERATOR—Loop $80

COUPLES, $75-$200.

Cook, Gen. Hswk. $15-$20. Sec. Maid. $16. Hotel Maids, $55; Desk Clerk, Country Club, R.B. SHAY, 936 N. MICHIGAN.

STENOS.-TYPISTS—EXP. ..... $18-$25 UNDERWOOD, 212 W. MONROE.

HELP WANTED—WOMEN.

Employment Agencies.

SECRETARY—SOUTHWEST.

ATTRACTIVE—Age 25-30 ..... $125
F. C. BKPR.—Heavy Volume; Loop .. $125
STENO.—HEAVY DICTATION $100
STENO.—DICTAPHONE—Loop $85
STENO.-DETAIL, WEST $85
STENO.—DICTAPHONE—Southwest $85
ASST. BKPR.—Light steno. $80
A1 STENOGRAPHER—Loop $18-$20 ..... $80
SWITCHBOARD STENO.—Southwest $80
STOCK RECORD—Inventory Clerk $80
TYPIST BILLER—Southwest; 5 days $80
RAPID TYPIST—Light Steno. $75
SWBD OPERATOR-TYPIST $65

HOTEL—REST.—FACTORY—SALES.
DELICATESSEN CLERK—North $15
BAKERY SALES—Expd.; North $15
TALL BRUNETTE—Hostess; No exp. $16
SMALL BRUNETTE—Coffee Girls $15
COUNTER GIRLS—Learn Soda Fount. $13
3 POLISH BAKERY SALES $13
ASST. COOK—Private Family Exp $15
GERMAN WAITRESS—Hotel North. $8, r. b.

Pot-Pan washer	$12	Fountain Girl	$15
Nite cleaning	$12	Welder	35c
Soda fountain	$15	2d Girl	$15, cook
Pantry Girl	$14	Cook	$20
Bus Girls	$10	Beauty opr.	$17

A NATIONAL INSTITUTION.

O'SHEA, 64 E. Jackson

F. C. Bookkeeper, $100.

BOOKKEEPER—Steno. West. Gentile $100
DICTAPHONE—Steno. Nice type $100
BILLER—Dictaphone Oper. Loop $100
STENOGRAPHER—Very rapid $100
BILLER—Electro Matic experience $100
GIRL—Install. credit collect $100
ASST. BKPR.—Steno. No. West $85
GIRL OFFICE—Lite steno. opport. $75
BOOKKEEPER—Asst. loop ofc. $85
[12] STENOS.—All classifications ..... $[..]

5 Cellophane Sealers, $13.

5 POWER Sewing Machine Opers $15

Bindery Girls	$15	Radio Solderers	$12
Assemblers	$16	Coil Winders	$15
Gen. Factory	$10	Packers	$12
Punch Press	$17	Bakery Sales	$14
Hotel Maids	$50	Salad Girl	$14
Waitresses	$15	Htl. Maids	$30 R.B.
Counter Girls	$13	Soda Fountain	$15

Triangle, 25 E. Jackson.

13TH FLOOR, KIMBALL HALL.

STENO.-SECY., PUNCH'G, COLLEGIATE. $25
STENO.-CLERK—Exp. $22.50
STENO.-SECY.—Loop contract exp. $100
ELLIOTT FISHER BILLER—1 yr. exp. $18
A1 COMPTOMETER OPR.—Exp. $20, mls.
OFFICE CASHIER—Age 25 ..... $20
FILE CLERK, TYPIST—Some exper. $15
TYPIST-BKPR.—Small office $15
CASHIER—Chain drug, cigars $18
TYPIST—Steno cutter; Methodist $20
COUPLE—Janitor and linen rm. ..... $110, Apt.

Wht. Htl. Mds.	$45-60	Col. htl. mds.	$40-$47.50
Gen. Hswork.	$8-$15	Cook	$30, R.B.
Nursemaids	$10 up	Hosp. Help	$35, r. b.

HOSTESS—Expd. Tall, attractive $75
Waitresses, Cooks, Kitchen Helpers, Bindery Girls, Soda Girls.
NORTH SIDE CONSOLIDATED. 1001 LELAND-AVENUE.

BKKPR. COMPT., $85.

KEY SWITCHBOARD, steno., arch. $80
ASST. BOOKKEEPER, typist, loop $80
STENO., ASST. BKKPR., typist $75
TYPIST, SWITCHBD., lite steno. $75
BILLER-STENO., rapid, accurate $70
[10] STENOS., all lines ..... $65-$90
WIRE STITCHING MACH. OPERS. $15

Radio solderers	$14	Wrapping	$12
Power mach.	$15	Switchbd.	$15
Punch press	$14	Genl. facty.	$12
Waitresses	$12	Hosp. help	$32 r.b.
Chef	$100 r.b.	Soda fountain	$15

MAJESTIC, 25 E. JACKSON,

10TH FLOOR KIMBALL HALL.

RESORT MAID ..... $35, R. B.
SODA FOUNTAIN MANAGER, $30.
COUNTRY CLUB WAITRESS, $65, R. B.
LAUNDRY SEAMSTRESS—Polish $20
SODA FOUNTAIN GIRL—No Exp. $12
FACTORY, LEARN RADIO—No Exp. $12
WELDER OR STRIPER 45c
COFFEE GIRL—No Exp. ..... $50, mls.
HOSPITAL WAITRESS ..... $35, R. B.
HOSP. KITCHEN HELPER ..... $60, board
WAITRESSES—All locations ..... $10-$15
3 HOTEL MAIDS—Loop, Steady $55

Salad Girl	$15	Dishwasher	$14
Bakery Sales	$15	Groc. Clerk	$18

WABASH, 20 E. Jackson

UND. BKPR., LP., $95.

Steno., Acct. Dept., type fin. stat.; N. W. $110
Steno., N. S.; heavy dictation; coll. ed. $100
LITE STENO.; ins. exp.; lp.; 18-20 ..... $75
STENO., ins. exp.; lt. of gen'l off. wk. $65
STENO., ins. exp.; 24-18; near N. S. $85
EDIPH. OPR. 50% sten. 50% $80
A. F. BILLER, order writer; loop ..... Open
RENEWAL CLK. in und. dept. ins. $80
AUTO POLS. writer, N. S. efficient $85
TYPIST, key swbd.; exp.; lp. $70
Cashier-Typist, loop; exp.; S. S. $70

Bonafide Positions!

MOLENE PERSONNEL, 105 W. ADAMS.

STENO.—SMART APPEARANCE $110
Steno.; West ..... $100 | Steno.-Swbd. $100
Steno.; Adv. Cpy. $95 | Steno.-Dict. Opr. $100
Swbd.-Typist ..... $75 | Bkpr.-Typist $100
Swbd.; Hotel ..... $65 | Typist; Rapid $85
Steno.-File Clerk $75 | Steno. Sales $85
CONFECTIONERY SALES; SOUTH $15
BOOK SALES; RETAIL LIBRARY $15
Hotel Maids ..... $50 | Colored Maid $40
DESK CLERK; COUNTRY CLUB ..... $50 R.B.
WAITRESSES; ALL HOURS ..... $8-$15
SODA-SANDWICH GIRLS ..... $14-$18
Salad Girl ..... $15 | Pastry Cook $18

S-H-A-Y, 14 W. Washington

STENO.-SECRETARY — LEAVE CITY; AGE 25-35 ..... $100
STENO.; gd. penman; Mch.-av. 5 da. $22-$25
STENO.; college edu.; 5 da.; expert $22
SWITCHBD. OPR. and typist ..... $18-$20
STENO.-KEYSWITCH-RECEP. ..... $18-$20
INVENTORY CLK.-TYPIST; yr., ex. $18-$20
SWITCHBD.-TYPIST-Biller-Order clk. $16-$20
STENO.-ASST. BKPR.; young ..... $15-$18
INVENTORY CLERK—Typist ..... $15-$18
SWITCHBD. OPR.-TYPIST ..... $15 + meals
STENO.; SALES DEPT. EXP. $20

CRAIG AGENCY

Suite 708, 209 S. State.

STENO., PATENT, LAW EXP. $110
STENO.-EDIPHONE OPER. $100
STENO., Small Law Ofc., Loop $100
STENO. & Clk., Gd. at figures, North. $90
SWITCHB. OPR.-STENO., Loop $100
STENO. & Clk., Credit Exp. $85
ACCTS. RECVBLE. DEP. HEAD, $125
TYPIST Genl. Detail Wk., Loop $85
F. C. BKPR. Comp. Exp. $100
ASST. BOOKKPR.-Cashier, Auto. Exp. $75
UNDERWOOD BILLER, Yg., Exper. $70

Glader Corp., 110 S. Dearborn

2 F. C. BKPRS.-STENOS. $110
Steno.—attractive; blonde $110
Legal steno. ..... $100; Medical technician.

MANGLE GIRLS, $12.

Tea room cook	$15	Pantry maid	$35
Breakfast cook	$25	Punch press	$15
Fountain	$15	Cook inst.	$40 r.b.
Ward maids	$50	Htl. maid	$40 r.b.
Hotel hosts	$18	Dining room	

Governess ..... $20 | Pantry $12

All Trades, 16 W. Jackson

PROOF READER—A1; EVENINGS $100
Small office exec., some bkkng. $75
ADV. SALES CORRES.; STENOGRAPHER $130
HOTEL MAIDS, NO EXPERIENCE $45
ENVELOPE MACHINE OPERATORS.

Power mach.	$15	Autom. labelers	
Solderers	$15	Steam table	$14
Punch press	$14	Counter girls	$14
Fountain	$15	Pantry girls	$12

Cadillac, 64 E. Jackson, R. 705

3 H. S. GRADS.—18-20, EXP. NOT NEC. $70
LADY, CPY. LAYOUT—Dept. str. exp. $150
STENO.—Ins.; N. S.; personable $100
STENO.—Ins. Lp.; $20
STENO.-TYPIST—Lp.; stocks and bonds exp. $20
STENO.—knowl. bkkpr.; 24-28 yrs. $25
DICT. OPR.; 18-20; 5 days $18
3 YNG. STENOS.; attractive $15
Coffee Girls ..... $15 | Cook $20

A. J. McCOY & ASSOC., INC.,

SUITE 1130. 140 S. DEARBORN.

CORBOY-CALVIN. 20 W. JACKSON.
Legal steno.—24-30; Gen. descent $25
STENO., Ins.; under 30 ..... $25
STENO.—A1; N. S.; 25 yrs. $25
STENO.—W. S.; 3 YRS. EXP. $20
STENO.—Lite steno. $20
KEY PUNCH OPERATOR ..... OPEN
REMINGTON BOOKKEEPER $20
STATS. TYPIST-SWBD. $25
Steno., legal exp.; $85; legal clk.; no exp. $[..]

INST. PASTRY COOK—NORTH, $100. R. B.
Blonde Girl—Serve rolls, hi. din. rm. $15
Grill Cook ..... $60 Asst. bkpr. $20
O. nite cook ..... $10 Drapery sales $15
Tray girl ..... $10 R8 Tray girl $15
Fount. girl, lp. ..... $15 Hi grd. wind $20
BUSCH AGENCY, 184 W. WASHINGTON.

— SKIP TRACERS, $15 —
10 FACTORY GIRLS, NO. SIDE $15
3 STENOS. ..... $85 BAKERY SALES $15
2 STENOS. ..... $20 PANTRY WOM. $12
SOLDERERS. POWER MACH.
PUNCH PRESS. DISHWASHER $14
TYPISTS, BALL BRUNETTES, Loop Tearoom. $12

Monarch, 166 W. Washington

ZINSER PERSONNEL SERVICE. Proofreader—Experienced. Typist—C. P. A. Experience. Rental Library Assistant. Secretary—Chemical Knowledge. Accounts Payable Bookkeeper—Advt. agency. Dictophone Oper.—Some University. 140 South Dearborn-Street. Room 1548.

P. B. X. OPR., TYPIST, $100

Attractive, loop, executive offices.
2 exp. grocery sales $15
Hosp. salad girl, loop $50
White Hotel Maid, No Sun. $55
NORTHSIDE COMMERCIAL, 4750 Sheridan.

STENO.-SECY.—SOUTH $85
STENO.—Traffic exp. ..... $[..]
ST.-BKPR.-TYPIST ..... $[..]
HAHN-MARTIN, 7 S. DEARBORN-St., Rm. 700. CENT. 3656.

STENOGRAPHERS $85
Cake bakers ..... $25 Power machine opr. $15
Cake icers $15

Loop Agcy., 36 S. State, R. 1309

STENO.-SECY., 23-30, ADVG. EXP. ..... $[..]
Steno., lite bkpg. 23-32; gd. opr. neat. $20
Payroll Inventory Clerk, 20-30, Loop. $20
File Clerk, 21-25; Gen. Off. Work $25
UNIVERSAL PERSONNEL, 20 E. JACKSON.

COOK ..... $14 R. B. | MATRON ..... $60, R. B.
Steam Table, $10, b.; Laundress ..... $[..]
MORRELL AGENCY, 306 W. MADISON.

WAITRESSES $8-$12 HSEMDS. ..... $[..]
MISS NEAL ..... N. $71 E. 63D.

STENOGRAPHER—S. S. FIRM; $20. AMERICAN Railway Bur., 11 S. La Salle, R. 1105.

HELP WANTED—WOMEN.

Employment Agencies.

STENO.-SECY.—R. E. ESCROW: S. S. . $115
STENO.-SEC.—BUYER'S OFF. 5 D. WK. $90
COMP. OPR.—A1 ONLY $90
MANY MORE NOT LISTED.
THE BAYNE AGENCY, 105 W. ADAMS.

MANY HIGH GRADE OFFICE POSITIONS open for stenos., sectys., Underwood bkkpr., Moon-Hopkins billers, etc.: salaries from $80 to $110.
REDFIELD PERSONNEL, 5 S. WABASH.

— STANDARD EMPLOYMENT BUREAU —
1105 Lawrence—at "L." Long. 1227.
23 White and Col. Maids, $60-$45.
2 Swbd. Oprs., $70-$65; 2 Fact. Girls, $15.

—FOOD CHEK, OPEN; BREAD GIRL, $65—Wht. hsmds., $12-$18. Elite, 57 E. Oak.

Teachers' Registries.

TEACHERS—ENROLL FOR POSITIONS IN western states. Primary, intermediate, advanced grades, commercial, mathematics, history, English, principalships, others.
PROFESSIONAL PLACEMENT BUREAU,
508-9 McIntyre Bldg., Salt Lake City, Utah.

TRADE SCHOOLS—WOMEN.

AT MARINELLO
YOU CAN PAY MOST
OF YOUR TUITION
AFTER YOU GRADUATE.

NOW – Every ambitious woman can receive the advantage of the famous Marinello Beauty Culture training.

Only Marinello can offer its graduates Free Employment Service for life through any one of its branches located in the 14 principal cities in the United States. Visit our school today or send for free MARINELLO Photo Book and complete information.

Name ....
Address ....
Phone ....
National School of Cosmeticians, Inc. T-222.

MARINELLO

WORLD'S LARGEST INTERNATIONAL SYSTEM OF BEAUTY CULTURE.
108 N. State-st. State 5057.

BURNHAM'S

[FOR 66 YEARS THE WORLD'S LARGEST BEAUTY SCHOOL.]
WILL ENABLE YOU TO EARN MORE.
Positions Waiting
not only in Chicago but throughout America. See for yourself why more girls enroll in Burnham's than in any other beauty school.

DAY OR EVENING CLASSES.
[illegible]

E. BURNHAM
SCHOOL OF BEAUTY CULTURE.
138 N. STATE-STREET, RANDOLPH 3355.

NEW MOLER SHORT RAY TECHNIQUE IN
Beauty Culture
[illegible]

MOLER SYSTEM
177 N. State-st. CEN. 6393.

COMPTOMETRY
[illegible]

Secretarial-Shorthand.
[illegible]

Switchboard-Typing.
[illegible]

Chicago Business College.
[illegible]

HEIM BEAUTY SCHOOLS.
COMPLETE COURSE
$65 $2 DOWN
[illegible]

ATTRACTIVE GIRLS.
[illegible]
Name
Address
VERA JANE STUDIO,
64 East Jackson-boulevard. Wabash 9332.

DE LEE
is Chicago's only university of beauty culture.
[illegible]
MME. LOUISE
[illegible]

LEARN BEAUTY CULTURE.
[illegible]
SELAN'S SCHOOLS
[illegible]

— BECOME A HAIR STYLIST —
[illegible]
Chgo. Hairdressing Academy
64 W. Randolph-st. 2d Floor. Sta. 5861

MODELS—INEXPERIENCED
[illegible]

Learn Beauty Culture.
[illegible]

AMERICAN SCHOOL
[illegible]

Good Pay While Learning.
[illegible]

DRESSMAKING—MILLINERY SCHOOLS.

[illegible]

LOST AND FOUND.

TO FINDERS.

If you have found a cat or dog, a pocketbook, jewelry, or fur, and cannot locate the owner through the "Lost and Found" advertisments in The Tribune, call and go through the "Lost and Found" index of the
PUBLIC SERVICE OFFICE,
1 S. DEARBORN-STREET.

TO LOSERS.

If you are listed in the telephone directory you can charge an advertisment of your lost article by telephoning Miss Miller of The Tribune ad taking department, Superior 0100. Your advertisement receives the benefit of free listing of the Tribune Public Service Office mentioned above for a period of two months. This service facilitates the recovery of lost articles advertised.

AMPLIFIER—LOST—KNIGHT; IN VIC. McKinlock campus; rewd. Maywood 4016.

BILLFOLD—LOST—SMALL, BLACK, NAME Randolph Drug Co. on outside; Sunday evening in hotel South Side; liberal reward. Hyde Park 9600, Apartment 360.

BILLFOLD—LOST—CONTAINING $98; S. S. April 16; liberal reward. Saginaw 6931.

BROOCH—LOST—DIA.,SAT., VIC. 1300 BLK. La Salle. Rew. Address M J 290, Tribune.

DIAMOND RING—LOST—ALSO RING WITH green stone; in washroom of loop store. Reward. Village 7110.

DOG—LOST—BOSTON BULL, MALE; LUMP on lame front left leg. Rew. Fai. 9874.

DOG—LOST—FEMALE GORDON SETTER. Black and tan. Reward. 15 E. Delaware-pl.

DOG—LOST—BLACK; MED. SIZE; FEMALE; part chow; reward. Pullman 7473.

DOG—LOST—SPRINGER SPANIEL, MALE, black and white. Reward. Hollycourt 2649.

FRATERNITY PIN—LOST—P. EP.; OWNER heartbkn.; int. E. G. S.; lib. rew. But.0200.

GLADSTONE BAG — LOST — CONTAINING porter's uniform, keys and Pullman Co. papers, on State-st., between 43d and 51st. Liberal reward. Wentworth 0359.

GLASSES — LOST—MAN'S RIMLESS, AT 1210 E. 63d-st.; rew. Pull. 8573.

MOVIE FILMS – LOST – SEVERAL IN Manila bag; betw. 1669 Farwell and Libertyville; reward. Bri. 3237 or Liberty 178.

PURSE—LOST—BLACK LEATHER; CONT. money, papers. Loop store, Mon. Pul. 5031.

RINGS — LOST – 2 PLATINUM DIAMOND set, in Harlem, April 18th. Liberal reward Call Ravenswood 6332, after 6 p. m.

WEDDING RING — LOST — GOLD, ALSO gold coin on chain, Sun. Rew. Buck. 1221.

WORK BASKET—LOST—FANCY COVER; cont. sew. uten., glasses. Rew. Fai. 7310.

WRIST WATCH—LOST—LADIES' BULOVA; "Barbara" on back; 4000 blk., Milwaukee-av. or in variety store; rew. Avenue 2031.

WRIST WATCH—LOST—LADY'S, AT LOOP hotel April 17th; 2 diamonds, black cord band; reward. Call Lafayette 4274.
South Jefferson. Harrison 6075.

WRISTWATCH—LOST — IN LOOP, TUES.; man's yellow gold, 17 Jewel Hamilton; brown leather strap; reward. Euclid 4445.

PERSONAL.

[illegible]

OFFICE FURNITURE AND DEVICES.

[illegible]

RADIOS, SUPPLIES AND SERVICE.

[illegible]

Service, Repair, Etc.

[illegible]

INSTRUCTION.

"Uncle Sam" Jobs
[illegible]

BOATS, YACHTS, ETC.

[illegible]

AUCTION SALES.

AUCTION SALE.
[illegible]

BUILDING MATERIALS.

Miscellaneous.

[illegible]

STEEL FIRE DOORS, 8'X4'.
[illegible]

DANCING SCHOOLS.

[illegible]

TYPEWRITERS AND SUPPLIES.

[illegible]

TO RENT—ROOMS—CENTRAL.

CHICAGO-AVENUE—30 WEST
Modern, 24 stories; near loop, lake, parks 3 restaurants. Complete athletic privileges Educational and social program. Accommodations—transients and permanents.
LAWSON Y. M. C. A.,
800 NORTH. WHITEHALL 6211.

SINGLE ROOMS—WITH PRI. BATH, $7 UP. HOTEL DALTON, 1234 SOUTH WABASH.

TO RENT—ROOMS—SOUTH.

BLACKSTONE, 5519. DOR. 4100.
Homelike, privacy, refinement.
100 rms., 100 baths. Nr. I.C. exp., $7 wk. up.
UNIVERSITY HOTEL.

DREXEL, 6459—BEAU. FRONT RM., NO other rmers.; all tr. Reas. Fry. Dor. 7244.

HYDE PARK-BLVD., 5488—HOTEL CECIL. Rms., $5 wk.; shrs.; I. C., bus, pk., lake.

NORMAL-BLVD., 6400—ENGLEWOOD 3700 NORWOOD HOTEL.
New double in-a-dor; adjoining baths. All trans.; cafe; $6 week up. Also kit. apts.

Hotel Rooms.
$5 WEEK.
Priv. bath or shwr.; newly furn. and dec.; lowest rates in town; comp. 24 hour serv. SOUTHLAKE HOTEL, 4711 Kenwood.

TO RENT—ROOMS—NORTH.

ADDISON, 726—LOVELY FURN FRT RM.; stm. heat. Mrs. Pierson. Priv. Wel. 0535.

BEACON, 4617—BEAU FRT. RM., OR SINgle rm., opp. bath; pri. fam. Sun. 6478.

CHICAGO-AV., E., 56, APT. 4—NICELY furn. rms.; walk. dist.; reas. Del. 4883.

CLARK, N., 2026. MOHAWK 3460.
HOTEL CLAYTON.
New bldg.; opp. Lincoln Pk.; 10 min. to Lp.
$5-Up-Per Week-$5 Up.
300 mod. rms.; Beautyrest beds; free radio.

DEARBORN, NORTH, 1447—NEWLY FURN outside rooms; private baths; hotel service.

DIVISION, 31 E.—LGE. NEWLY DECOrated rm. in lovely home. Del. 3945.

KENMORE, 4837—LG. FRT. RM.; TWIN beds; sgl.; reas.; baths, shwrs.; maid serv.

MAGNOLIA, 4520—PLEAS. RMS.; RUN WAT.. LG. CLOSET; WIL. L. BUS; REAS.

PINEWOOD HOTEL, 2744 PINE GROVE-AV. At Diversey. Single, dble. rms. $4.50-$7.

. . . $5.00—WEEK—$6.00 . . .
BARRY BROADWAY HOTEL.
3020 Broadway. Bittersweet 1600.

LG. ATTR. RM.—ADJ. BATH; GENTLEMEN; pri. fam.; Lin. Pk. golf, exc. tr. L. V. 4828.

[3400 N.] ATTRAC. FRT. RM., SUITE 1-2; priv. fam.; gd. trans.; lake; reas. Wel. 4525.

100 ROOMS WITH BATHS—$5.50 DOUBLE Hotel Frances, 5054 Winthrop, Lon. 8933.

TO RENT—ROOMS—NORTHWEST.

BALLOU, 2441—SM. COMF. ROOM; GENT pref.; pri. home; gar. opt.; gd. tr.; reas.

SPRINGFIELD, 2653, N.—FRT. RM. FOR gentlemen, stm. ht., pri. entr. $4.50 week.

RESIDENTIAL SECTION
Near public eve. high school, churches, bus. dist.; newly furn. rooms in modern club; 12 min. loop; steam, bus, surf.; clubrooms, gym, tank, game rooms; 24 hr. serv. Rates include membership; $5 to $7 wkly. Irv. Pk. Y. M. C. A., 4251 Irving Park. Pen. 1070.

SO CONVENIENT!
Near the loop; modern rooms; reasonable rates; good food; club privileges.
Y. M. C. A., 1621 Division-st., Bruns. 4380.

Hotel Rooms.

DIVISION, 1816—HOTEL ROOMS, $2.50 wk.; new management. Hotel Division.

TO RENT—ROOMS—WEST.

CENTRAL PK., S., 127—RM. IN PRI. FAM.; opp. park, gd. trans. Gentlemen.

FULTON, 5149—LARGE, LT., UPSTAIRS rm.; brick resid.; nr. L. $4. Austin 1416.

PEORIA, S., 1810—NICELY FURN. SINGLE rm., near car line., kitchen priv. opt.

$4 TO $5 WEEKLY.
Newly decorated single rms.; 24 hour service. All athletic privileges. Surface and L SEARS-ROEBUCK Y. M. C. A.
820 S. KEDZIE-AV. NEVADA 3800.

TO RENT—HOUSEKEEPING ROOMS.

South Side.

DREXEL-BLVD., 3977—NEWLY DECORATed rooms with kitchen adj. bath. $5-$6.

ELLIS, 3800—ATTRAC. 1-2-3 RM. APTS., comp. furn., new. dec.; gd. tr. Up to $7.50.

KENWOOD, 6117-19—2 RMS., LT., CLEAN; gas; r. w.; reas.; nr. L, surf., I. C.

LAKE PARK, 4434—AT WOODLAWN; 2 rms.; elec refrig.; all trans.; $7 week.

WOODLAWN, 6017—LRG. 1-2 RM. FURN. apts.; newly decorated sleepg. rm. $2.50.

WOODLAWN, 6546—2 RM. SUITE; ATTR., in-a-dor; refrig.; adults; I. C., sur., and L.

North Side.

BELDEN, 1045—ATTR. 1-2 RM. KIT., $3 UP; refrig. opt.; free prkg.; tennis courts; L, surf.

LELAND, 922 — 2-3 RM. FURN. APTS.; new dec., pri. bath, porch; adults; all trans.

OAK, 37 E.—2 HSKPG. RMS. $4 AND $5. Near loop; excellent trans. Del. 3303.

PINE GROVE, 3915—1 ROOM KITCH., $5. Newly decor. 1 rm. basement kitch., $4.

WRIGHTWOOD, 538—ATTR. 1-2 RM. KIT., $3 up; refrig. opt. 1½ blk. Linc. Pk.; gd. tr.

LAWRENCE ARMS— 4800 KENMORE. Rms., $4-$5 wk.; 2-3 rm. apts., $7-$14; mod., clean, well furn.; hotel serv.; free pkg.

MAGNOLIA, 4532—SGLE. AND DBLE.; kitchs., pri. porch; frigid.; all trans., $4.

BOARD AND LODGING.

South Side.

MERRILL-AV., 7217—ATTRAC., LARGE frt. rm., dble.; also single; excel. meals; 2 blocks I. C. Plaza 2916.

ATTR. HOME—LGE. RM. ADJ. BTH.; HOME cooking; 5 tran. 4426 Greenwood.Atl.3123.

1512 E. 61ST—LOVELY FRONT ROOM; BOARD; $5.50-$7. I. C. and L. Mid. 3554.

North Side.

SHERIDAN, 5643—HSE., FRT., SGLE.-DBL.; priv. bch., fam.; exc. mls.; tran. Sun. 9319.

SHERIDAN, 915—UNEXCELLED BOARD; immaculate rooms; priv. bath. Gra. 7379.

KENMORE, 5447—LGE. FRONT RM., S. P.; excel. brd.; also sgl. rm. Sunny. 7986.

WAVELAND, 730—3700 N.—GIRLS' CLUB. Lov. home; pri. bth.; $6.50-$7.50. Bit. 1378.

DEL MONTE HOTEL—454 MELROSE, AT Lake Shore-dr. 3240 N. All outside rms.; with meals, $10.50. Atmosphere of pri. club.

Country.

MOTHER, GIRL 3—DESIRE R., BRD., MOD. conv., sum. mos.; sml. city or farm. State price. Address P B 218, Tribune.

WILL BOARD CHILD ON SMALL FARM. Exc. refs.; $5 week. Midway 10067.

Convalescent Homes.

HOME FOR AGED, INFIRM, MILD MENTAL AND CONVALESCENTS. MID. 1605.

WANTED—TO RENT—ROOMS.

MAN—39, GENTILE, WISHES RM. AND bd. with private Jewish family; answer in English. Address E B 422, Tribune.

RM. & BRD. BY YNG. MAN—NR. CLEARing dist.; gar. Address M D 119, Tribune.

GENT.—DES. RM.; PREF. PIANO IN RM.; walk. dist. lp.; N. Address E B 452, Tribune.

HOTELS AND APARTMENT HOTELS.

HOTEL SHORE CREST
420 WRIGHTWOOD-AV. DIV. 4800.
OVERLOOKS LINCOLN PARK AND LAKE.
We offer you pleasant, dignified surroundings and true home comfort. 1½ and 3 rm. kit'ette apts., $65 to $100. Rooms and bath, $10 up. COMPLETE HOTEL SERVICE. Att. proof garden. Exc. cafe in connection.

DEARBORN PLAZA
KITCH. APTS., $45 MO. UP.
KITCH. APTS., $12.50 WEEK AND UP
ROOMS $9 PER WEEK; DAILY $2.50.
Newest 15 story bldg. on the Gold Coast. Walking distance to loop.
1032 NORTH DEARBORN-STREET

Montrose Beach Hotel
1-2-3 Room Apts., $37.50 Up.
$2.50 and up daily, $12.50 up weekly. Soundproof; elegantly furnished; refrigeration; free radio; coffee shop; garage.
24 HOUR HOTEL SERVICE.
925 Montrose-avenue. Bittersweet 7700.

The Commonwealth
AT THE GATEWAY TO LINCOLN PARK.
PINE GROVE AT DIVERSEY-PKWY.
250 rooms; thermostatic heat controled. Unexcelled cuisine in our beautiful new dining room. Barber and beauty shop. Valet. Garage. Reas. rates. Ph. Diversey 9805.

$5—$5—$5—$5
a week; each room completely decor.; priv bath; L, surf. tr.; out-of-town guests invited PERSHING HOTEL, 6400 COTTAGE GROVE.

1244 N. Dearborn Hotel.
$5 week, $1 day up; 300 rm. firepr. hotel; gym., pool included; wal. dist. Sup. 4980.

— — — LINCOLN PARK ARMS — — —
Apts. or hotel rooms, day, week or month.
2738 PINE GROVE. MOHAWK 3102.

WACKER HOTEL. NEW FIREPROOF OUTside rms. private baths $7 wk. up 111 W Huron-st. corner Clark. Select clientele only

HOTEL RALEIGH 648 NORTH DEARBORN Single, $5; double $6. Free parking

BALTIC HOTEL 5107 KENMORE Priv. and conn. baths. Longbeach 9220.

4525 CLIFTON—BEAUT. CLEAN, LGE., LT slpg. rms. $3 up. Nice lobby. Gd. serv.

HOTEL LINCOLN CORNER CLARK LINcoln and Wells 300 Outside Rooms.

ROOM AND FURNISHED APARTMENTS from $2.50. Hotel Maryland 900 Rush-st.

OAK, 104 W.—OR 120 W. SCHILLER HOtel rms. $3 up. 1-2-3, hskpg. rms. $4-$8.

HOTELS AND APARTMENT HOTELS.

New, original in decoration and color scheme, modern in mood, the just-opened

NINETEENTH FLOOR in the
STEVENS
Chicago's Most Convenient Apartment Location.

ONE ROOM APTS.
SINGLE FROM $50. DOUBLE FROM $75.
SUITES FROM $115.

THE STEVENS HOTEL
Phone Mr. Plengey, Wabash 4400.
Sudler & Company, Rental Agents.

SEVEN THOUSAND SOUTH SHORE DRIVE HOTEL

F. L. Winston & Co., Inc., Management.
Overlooking Lake and Country Club.
Smartly furnished and decorated one, two and three room apartments with kitchenettes. $65.00 TO $135.00.
COMPLETE HOTEL SERVICE.
Every Modern Convenience.
Close to schools, shops, theatres, park and beaches.
EXCELLENT TRANSPORTATION.
2 Blocks from I. C. Station.
18 Minutes to Loop.
Bus stops at Door.
20 Minutes Thru Drive to Loop.
On Outer Drive.
PLAZA 3500.
COR. SOUTH SHORE-DR. AT E. 70TH-ST.

SAVE TIME

15 Minutes' Walk to Loop.
10 Minutes by Special Near North Side Bus which stops at door of Hotel and takes you to Heart of Loop.
2 and 3 Rm. Kitchenette Apts.
Newly Furnished and Decorated.
Complete Hotel Service.
Just Off Lake Shore-Drive.
244 EAST PEARSON-STREET.

DE WITT HOTEL
SUPERIOR 4701.
F. L. Winston & Co., Inc., Management.

PENTHOUSE
3 Large Rooms, $90.
Beautifully furnished—Newly decorated. New carpet—G. E. Refrig. Overlooks lake and Loyola campus. Complete Hotel Service.
6330-32 Winthrop-av.
Managed by
COCHRAN & McCLUER CO.,

MORE for Your MONEY.
SPECIAL RATES:
$7 PER WEEK. $1.50 DAILY.
Fort DEARBORN Hotel
Corner La Salle and Van Buren
550 rooms, 18 story fireproof bldg., newly decorated, furn. Large, attrac. outside rms. in a modern LOOP hotel close to your work and downtown activities. Fine restaurant.
OPPOSITE LA SALLE-ST. STATION.

WELLINGTON ARMS
2970 SHERIDAN-ROAD.
Smartly furnished 1-1½-2 room kitchenette apartments; completely equipped; overlooking Lincoln Park and the lake; 15 minutes from the loop. Furnished and unfurnished. Rates begin at $45. Daily rates $2.50 up
SEVERAL NEWLY CREATED BEDROOM APTS. NOW AVAILABLE.

APARTMENTS AND ROOMS TO SHARE.

3 RM. APT. TO SHARE—WORKING GIRL or will rent room; reas.; all trans., elec. ref.; after 4 p. m. Seeley 3844.

A COMPLETE ROOM, APT. AND BOARD service. Chicago Room Registry. Dea. 2713.

BUS. GIRLS—SHARE LG., ATTRAC. APT., same, reas. Have hskpr. "L," I. C. Mid.4979

YNG. MAN—SHARE 4 RM. N. SIDE APT. sm. $3.50. Refs. Address M D 256, Tribune

BUSINESS GIRL SHARE APT. WITH 1-2 same. Call eves. 6-9. Alb. 5961.

ADULTS SHR. SAME 6 RM. APT., 1 BLK. lake, pk., Bdwy. Rl. home. $30. Lak.1390

TO RENT—HOUSES.

South Side.

BUNGALOW — 9709 VANDERPOEL-AV., Beverly Hills—5 large rms.; 2 car garage; 2 blocks from grade school Ashland-av. car and Rock Island trans. $65. Bev. 3526.

RENT OR SELL—5 RM. BRK. BUNG.; FINished pch., inadoor, gar., h. w. ht.; nice neighborhood; good trans. H.O.L.C., $38.42 per mo. Rent $50. Fairfax 1892. Owner.

3 STORY HOUSE—19 RMS., 3 BATHS, $45. Concession to contractor. Drexel 5070.

HOYNE, 9712—MOD BRK. BUNG.,6 RMS., h. w., 2 c. br. gar. H. Ames. CENtral 7853.

Southwest Side.

5 RM. BUNG.—FURNACE HEAT, WITH GAR. 6017 S. Maplewood. Ph. Belmont 7057.

North Side.

9 RM. RESID. IN RAVENWD. GARDENS—2 baths, encl. pchs., 2 car gar., remod, redec., h.w. ht.; nr. L. Lak. 2069.. Call for appointment 2639 Wilson.

WILL SUBLET ATTRACTIVE NEAR NO side house at sacrifice for balance of lease. Call Superior 5819 for appointment.

7 RM. HSE.—H. W. HT., GAR. REASONable, 2229 Burling-street, Lincoln 0871.

Northwest Side.

9 LIGHT RMS. AND 2 INCL. SUN RMS.—In Villa, Addison and Crawford; 2 car gar., elec. refrig., hot wat. ht., lge. yard; best trans. Phone Kildare 3634.

West Side.

MODERN 5 ROOM BRICK BUNG.—$45 A month. Austin Realty Co., 811 N. Cicero-av

Suburban—South.

TO RENT OR SALE—
10759 Church-street, large 9 room house; furnace heat, 50 ft. lot; rent $45. Mr. Fantus, 440 N. Wells. Delaware 3114.

Suburban—North.

— — 1249 RIDGE-RD., WILMETTE — —
— — 1253 RIDGE-RD., WILMETTE — —
2 NEW HOMES.
2 blocks Kenilworth N. W., N. S. stations; 7 rooms, 2½-3½ baths, playroom, screened porch, attached 2 car garage; conditioned air, range, refrig. Call B. E. Beck. Central 2793, between 10:30 and 4.

7 ROOMS—TILE BATH, OIL HEAT, MODern kitchen, 4 bedrooms; sublease or lease; $70. Evanston. Phone Davis 1877.

Suburban—West.

FOR RENT—SEVEN ROOM HOUSE, 809 S. 16th-av., Maywood; hot air furnace, two car garage, large yard. Available May 1st. Will decorate to suit. Phone Maywood 67 or call at 815 S. 16th-av., Maywood, Ill.

TO RENT—FURNISHED HOUSES.

1243 E. 50TH-ST.—ATTR HOME; 8 ROOMS 3 bath; sun., slp. pch.; lrg. yard, beau. landsc. gar.; nr. lake; tran.; by apt. Dre.1238

WANTED—TO RENT—HOUSES.

RESPONSIBLE PARTY WANTS 6 ROOM house South Side. Radcliffe 7563.

TO RENT—RESORT PROPERTIES.

Indiana.

KOONTZ LAKE, IND.—COMPL. FURN. 2 summer cottages; run. wat., elec. lts.; priv. park., etc.; $125 ea., season. Chas. Kotz, 2449 Wentworth-av., or Vict. 2352, before 5 p. m.

Wisconsin.

TO RENT—2, 5 AND 7 RM. COTTS., MOD. M Gallagher, Box 124, Silver Lake, Wis.

EST. N. WOODS PAYING FURN. RESORT—game fish; 80 acres; $450 yr. Sun. 7057.

WANTED—AT SUMMER RESORTS.

6-7 RM. LAKE COTTAGE—MODERN; WITHin 1½ hours Chicago; good beach. State price, location, and season rates.
ADDRESS M A 220, TRIBUNE.

TO RENT—APARTMENTS—SOUTH.

General List.

6447-55 EGGLESTON.
3½ ROOMS $37.50-$42.50
Choice modern apartments, all conveniences. Janitor on premises will show.

6653-55 LAFAYETTE.
1-2-3-4 ROOMS, $30-$45
Modern building near schools, transportation and shopping center. Agent on premises all day Sunday.

7042-48 MICHIGAN.
3½ 4½ ROOMS, $40-$45.
Large, light rooms; through ventilation; inador bed; well kept building. 4½ rooms have 2 bedrooms, Janitor on premises will show.
FLOYD G. DANA & CO.
7465 VINCENNES. RADCLIFFE 1500.

3-4 ROOMS
811-33 E. 46TH-STREET.
NOW OR MAY 1.
Light, cross ventilated apts. Private porches, beau. landscape court, electric refrig., bus and surface line transp. Near stores and schools. Mrs. Cady. Kenwood 3442.

Choice May 1 Selections.
Modern bldgs. Convenient transportation.
6516 Harvard, 2½ rooms..............$37.50
6515 Harvard, 4 rooms, de luxe......$47.50
7618 Colfax, 4 rooms.................$45-$50
6640 Yale, 4-5 rooms...............$42.50-$50
6830 Normal, 6 rooms, 2 baths......$85-$90
Englewood 3000. Agents on premises.

3-4 RMS., $25 UP.
Free gas and light; near school; I. C., bus street car trans.; newly dec. Agent on prem
3700-08 LAKE PARK-AV.

1½-3½-5 Rs., $28.50 Up
Free gas and refrig.; large rooms; bus at door; 2 blocks L; facing park.
4336 DREXEL-BLVD. OAKLAND 4951.

Exclusive Building.
4740 Greenwood-avenue. Attrac. mod. 3-5 rms. [24 ft. liv. rm.]; all tran.; $47.50-$75.

MODERN 3-4 RM. APTS. — TILE BATHS canvas walls, free refrig.; I. C. transportation. $42.50 and up. 8311 Ingleside.

3½ ROOMS; G. E. REFRIG.; FREE GAS Agent on premises. 1040 W. 87th-st.

One, Two, and Three Rooms.

2 ROOM APTS.—1600 E. 68TH-ST., $35 UP. Free gas, large, light, strictly modern outside rooms, inador beds, ideally located. I. C., surface, bus. Call at building.

— — — 2 AND 3 ROOM FLATS — — —
6427 University. Butterfield 0118

SANGAMON, 8258—2 AND 3 RMS., $37.50 up; gar. extra. H. Ames. CENtral 7853.

SUBL.: 7425 SO. SHORE DR.—MOD. 3 RMS., overlook. lake; May 1. Saginaw 0405.

Four, Five, Six Rooms, and Larger.

RUSKIN HALL APTS.
5715 KENWOOD-AV.
DE LUXE 7 ROOMS, 3 BATHS.
NEAR U. C. CAMPUS AND SCHOOLS. LARGE SUNNY ROOMS, GLASS ENCLOSED SHOWER, CEDAR CLOSETS, GOTHIC GALLERY, TILE KITCHEN, ELEVATOR. WILL DECORATE TO SUIT IN ADVANCE OF MAY 1ST OCCUPANCY. DORCH. 7900.

5 ROOMS, $55
Fine apt. in a fine neighborhood. Modern bldg., large rooms, close to schools, churches, and shopping district garage available.
SEE AGENT.
7652 S. MARSHFIELD-AV.
C. WALLACE JOHNSON, INC.,
7 South Dearborn-street. Dearborn 7961.

MOVE IN EARLY.
4-5 LARGE ROOMS, 1-2 BATHS.
1122-36 E. 46TH-STREET.
Very desirable, sunny, apts. in beautiful mod. bldg., canvas paneled walls, tile baths, showers, cross-ventilation with 3 exposures; free refr. Priced from $62.50. Owner on prem.

5-6 RMS. DE LUXE APTS.
EXCLUSIVE TENANCY IN DISTRICT.
261 W. Marquette-road, $72.50-$82.50. N. W. 58th-Blackstone-av., $80-$115. 2 black-white tile baths, canv. Transp., schools, churches, shopping. Silverman, 2345 E. 71st-street. Dorchester 0700.

IT DOESN'T COST AS MUCH
to rent this apartment as it does to own a home, despite its 6 huge rooms, canvas walls, and definitely modern plan; 2 baths and shower; garage; 22 minutes to loop via I. C.; near schools, shops; $75; Gentiles. 8339 Ingleside. Stewart 8291.

EAST VIEW PARK
at 54th-st.-Hyde Park-blvd
FRONTING LAKE AND OUTER DRIVE.
4, 5, 6, AND 7 ROOM APARTMENTS.
$60 UP.
Office 5427 EAST VIEW PARK. MID. 2105.

SOUTH SHORE VILLA.
69TH AND SOUTH SHORE-DRIVE.
5 RMS., 2 BATHS, 1ST AND 3D FLRS. CANVASED WALLS, BUTLER'S PANTRY ALL OUTSIDE ROOMS—$90.

. . . . 4 AND 5 ROOMS . . . .
7123 Harvard—4 rms., inador bed, outside rms.; ½ blk. to Rock Island.......$42.50
1051 E. 67th-place, 5 rms., 2d, corner apt., beautiful bldg., near I. C...........$55
SELZ & SOUTHMAN. NORMAL 5730.

BEVERLY HILLS.
10501 S. Hale-av.—4 rooms, corner apt. Ultra modern, shower, refrig., tile bath, canvased walls; near school, shopping and transportation. Decorate to suit.

6 RMS., 2 BATHS, $70.
4712 Drexel-boulevard, Kraftex walls, tile bath, lge. sunparlor and finfinished encl. rear porch. Ample closet space. Unusually lge. rms. Agt. on prem. or call Drexel 2200.

6900 S. MICHIGAN.
4 rooms, $37.50; G. E. refrig.; inador beds; large, light and airy rooms; near school, shopping and transportation.

N. W. Cor. 68th and Crandon.
Corner 1st Floor.
5 Large Rms., Solarium, $90.

7 ROOMS—A REAL HOME.
See this beau. sunny 7 r. apt. 2 baths, etc. Side drive, garage. Best loc. in So. Shore. Gentiles. 2518 E. 72d-st. South Shore 6546.

4730 ELLIS-AVENUE.
Beautiful large modern 7 room apt.; 3 baths. Decorate to suit.
Reasonable rental. KENWOOD 1610.

11100 S. Bell (Irving) Av.
Beau. Morgan Pk. 4½ and 6 rms. Tile baths. Reas. rentals, incl. gas and refrig. See janitor or
Kiskaddon Rlty., Opp. 111th sta. Bev. 4400.

4532 DREXEL.
6-7-9 room apartments; 3 baths; canvas walls; near transportation. Kenwood 8205.

— — — — 5 ROOMS, $52.50 — — — —
1419 EAST 67TH-PLACE.
Ideally laid out, near I. C., stores. See occupant or janitor.

— — — — 4 ROOMS, $45 — — — —
1405 E. 67th-place, 6741 Dorchester-av. Large rooms, ample closet space; near I. C., shopping, etc. See occupants or janitor.

4 DE LUXE RMS.—FREE REFRIG.; 1ST, 3D; in-a-dor, canv. din. r.; $45-$47.50; 6662 Yale-av.; blk. to R. I., surf., schls., churches. McCLUN, 217 W. 63d-st. Wentworth 1844.

S. W. COR. 50TH-DORCH.—5 ROOMS, $60. SCHMIT & WATT,
40 N. DEARBORN. RAND. 1984.

MOD., LG., LT. 6 RMS.—GLZD. PCH., FIREplace, bookcases, refrig.; lot 42x165. 2d flr. $65 incl. gar. 7205 Michigan-avenue.

LOVELY LARGE LIGHT MOD. 5 RMS.—Facing park. 2nd flr.; canv. walls; tile bath; $75-$90. 5046 Woodlawn. Kenw. 4209.

5 ROOMS—DREXEL-AV., NEAR U. OF C.; sun parlor, glazed porch, steam heat, refg. Poss. May 1. See janitor.

7741 S. MORGAN, 2D—6 RMS., SLEEPING porch, garage; free elec. refrig.; good trans. Stewart 5731.

4 LARGE RMS.—SUBLEASE, LEAVING city; low rent; 5 closets, glazed porch; Gentiles. G. M. Briggs, 6913 Paxton-avenue.

6810 CRANDON—7 LGE. OUTSIDE RMS., 3 baths, 2 shwrs., 2 sun parl. Co-op. Mod. rent. Vac. June 15. Johnson. State 8560.

6 ROOMS...................................$50
Large, lt. rms., elec. refrig.; nicely arranged. Dorch. 4062. 6444 Ellis-av., 2d apt.

108 W 81ST 2D 5 ROOMS, NEW DEC., new stove glazed pch., el. ref.; gar.; $57.50

6802 CRANDON—5 LG., 1 SM. RM., 2 BTH. Co-op. Lw. rnt. Mrs. Johnson, Fai. 0174

1125 HYDE PARK-BLVD.—6 RMS., ELEC. refrigeration; $42.50. Mrs. Pietch.

BEAU. 4 RM. KITNT. APT., ELEC. REFR. 2 bedrms.; good trans. 441 W. 79th-st.

MOD. 5 RM. APT.—ALL LGHT RMS.; REfrig.; near I. C.; $57.50. 8203 Ingleside

5 RMS.—$35. NR. PK., I. C. AVAILABLE May 1. Garver, 1505 E. 60th-st. Hyd. 0100

1541 E. 67TH-PL.—5 LGE. LIGHT RMS., sun par., slpg. pch.; G. E. refg. I. C. $50.

5 LGE., AIRY RMS.; ENCL. PCH.; GOOD transp.; reas. rent. 2226 E. 69th-st.

4 EXTRA LGE. RS.; TILE BATH, GLZD pch.; 1 blk. I. C. 2018 E. 72-pl., nr. Jeffery.

7339 YALE—5 RMS.; EL. REFRIG. $37.50 Janitor, Rad. 0863 or Rand. 7382.

SUB-LEASE 6 RMS.—NR. U. C.; NEW FIX. Ven. blinds, firepl. $57.50. Mid. 3352.

5710 BLACKSTONE—CHOICE 7 RMS., 2 bths., 2 pchs.; nr. I. C., U. of C. Mid. 0903.

711 E. 81ST—5 MOD. LIGHT ROOMS; 1½ baths. Breakfast nook. Tri. 9126.

6548 YALE-AV.—5 ROOMS, MODERN APT Electric refrigeration; R. I. transportation.

YATES, 7343—6 LGE. RS.; WHITE WDWK., glazed porch; shower. Regent 3522. I. C

62 W. 74TH-ST., 2D FL., 6 RMS., ELEC. refrig. $55. Call Randolph 3081.

4 RM. APT., 1ST FL.—PORCH, FIREPL. 5428 Dorchester, $45. Light and sunny.

7546 KENWOOD—6 ATTR. LIGHT, AIRY rms.; refrig.; I. C. trans. Modern Bldg.

TO RENT—APARTMENTS—SOUTH.

Four, Five, Six Rooms, and Larger.

SEVEN THOUSAND SOUTH SHORE DRIVE
F. L. WINSTON & CO., INC.
Management.
North—South—East Exposure.
Overlooking Lake Michigan, and South Shore Country Club.
6 Rooms, 3 Baths, $165.
PLAZA 3500.
COR. SOUTH SHORE-DRIVE AT 70TH-ST.

VERY ATTRACTIVE
4-5 ROOM APTS.
LOW RENTALS.
Corner building; all modern; G. E. refrig.; roll-way beds; showers; excellent transp.; close to shopping district and school.
5256 DREXEL-AVENUE.
C. WALLACE JOHNSON, INC.
7 So. Dearborn-street. Dea. 7961

LOW RENTALS
6 AND 7 ROOM APTS.
Will decorate to suit your individual tastes; all outside large rms.; beautiful solarium; canvas walls, 2 and 3 tile baths; servants' quarters. Well maintained building.
44th-st. and Drexel-blvd.
[Southeast Corner.]
C. WALLACE JOHNSON, INC.,
7 South Dearborn-street. DEArborn 7961

7 ROOMS, $90
Beautiful apartment; overlooking park; 2 baths; solarium; canvas walls; elec. refrigeration. Fine transportation.
855 DREXEL-SQUARE.
C. WALLACE JOHNSON, INC.,
7 South Dearborn-street. Dearborn 7961

TO RENT—APARTMENTS—NORTH.

General List.

1400
Lake Shore
Drive
LISTED RENTALS INCLUDE LIGHT, GAS, REFRIGERATION.
2 rooms—Liv. r., dinette, kitnt.$57.50-$62.50
3 rooms—Liv. rm., bedrm., kitnt.....$70-$80
4 rooms—Liv. r., bedr., din., kitnt.$72.50-$90
5 rooms—Liv., r., 2 bdr., 2 bth., dn., kt.$130
Elmer A. Claar & Co., Agents.
Whitehall 4180.

440 BARRY-AV.
[3000 North.]
Unusual 2 Bedroom Apt.
Beautiful apartments with three exposures overlooking lake and park. Modern elevator building; only two apartments on each floor. These apartments consist of living room, two master bedrooms, dinette and kitchen; $100. Rentals include gas, light, refrigeration, and carpeted floors.
ALSO 3 ROOMS, $75-$77.50.
AGENT ON PREMISES OR CALL BITTERSWEET 1020.
Managed by
Cochran & McCluer Co.

PLATO
This Ancient is said to have possessed great power of reasoning and doubtless of discrimination exceeding us moderns. Discriminating persons quickly recognize many wholesome, attractive features in our apartment homes that cannot be clearly described in a paragraph, such as Filtered-Running Ice Water and the like.
2-3-4 ROOM SUITES
UNFURNISHED.
A courteous Manager will welcome your call.
1039 HOLLYWOOD-AV.,
Cor. Kenmore-avenue.
Telephone Long Beach 3037.

180 E. DELAWARE
3 ROOMS.
Colored tile bath; master bedroom.
4 AND 5 ROOMS.
2 colored tile baths; 2 master bedrooms. Canvased walls.
Just East of Michigan-av., near the lake and within walking distance to the loop; elevator, doorman, switchboard service.
I. M. RYAN, MGR. WHITEHALL 5100.

2000 LINCOLN PARK WEST
Directly Opposite Lincoln Park.
2-3-4-5 Rooms, $60-$150.
Attractive Apts., Excellently Maintained
PETER F. REYNOLDS. LINCOLN 3633

5211 WAYNE-AVENUE.
Beau. 3½ rms.; canv. wall, firepl., tile bath, shwr., chrom. fixt., rollaway; gas, refrig. incl. Reas. Quiet neighborhood. Gentiles.

4432 NORTH SEELEY.
3½ rooms, modern. See janitor on prem. or call Longbeach 8833.

734 WRIGHTWOOD.
3-4 rm. apts.; 2-3 beds; free gas. See agent on premises or call Randolph 6171.

3-4 ROOMS—ALL TRANS.
Inador bed; free refrig.; tile bath. 4539 N Paulina. See janitor or phone Lake V 7671

1206-30 JARVIS—AT LAKE; BEAU. 3½-4-5 rooms, 3 to 6 cedar closets each; 1 block bus and L; Gentiles. Rogers Park 4825.

2½-3½-4½ RMS.—PRIV. BEACH; SHOWER. Vapor heat; linol. $50-$65. 7621 Eastlake.

One, Two, and Three Rooms.

NEW 3 ROOM APTS.
1 BLOCK LINCOLN PARK.
Living room [some with woodburning fireplace] and bedroom, dinette, kitchenette, inador bed, shower, electric refrig.
RENTALS $38-$52.50.
D. F. CRILLY & CO.,
1706 N. Well-street. Lincoln 5732.

UNBELIEVABLE BARGAIN.
Only 1 left. Large 3½ room corner apt. Choice American neighborhood. Near parks, schools, etc. Free L bus passes door. Name your own price. Gentiles. 2724 Lunt-avenue.

415 FULLERTON-PKWY.
2-2½-3 ROOMS, $55 UP.
Opposite Lincoln Park. Free gas, refrig.
PETER F. REYNOLDS. LINCOLN 1518

2 ROOMS, REASONABLE.
Beautifully Decorated—Now Ready.
512-20 CORNELIA. MRS. RILEY.

2-3 Rms., Newly Decorated.
FREE GAS, BRIGHT APTS. NEAR LAKE. 521 BROMPTON, MRS. BRADWAY.

UNIQUE 3 RM. APT.
1223 Astor-st. Wood burning fireplace, Venetian blinds; free gas, light; near lake.

10 E. ERIE.
Liv. rm., bedrm., high ceilings, fireplaces One—north light, $45-$65. Superior 4834.

1-2-3 RM. KITCHENETTE APTS. UNFURN All floors newly carpeted. 24 hr. switchbd and elevator service. $45 to $95.
The Bryn Mawr Apt. Hotel. 5550 Kenmore

3½ RM. CORNER APT.
Light, gas, refrig. included; will decor.; $50; nr. bus, L, surf. 4501 Malden. Edg.8409

7320 N. CLAYTON-COURT.
3½ rooms, $42.50; G. E. refrig. Modern court building. Agent on premises.

1400 LAKE SHORE-DRIVE—2 ROOMS LIVing room, dinette, kitchenette; free gas, light and refrigeration; $57.50 to $62.50 Whitehall 4180.

1055-67 GLENLAKE—2½ ROOM APTS. avail. May 1. Large rms., beau. location, $37.50-$40. See manager, 6045 Winthrop.

2-3½ RM. KIT.—FIREPROOF BLDG., CARpeted floors, free refrig. and gas; excel. loc. See janitor. 1673 Pratt. Rog. Pk. 6360.

— — 2 AND 3 ROOM KITCHENETTE — —
Near lake, L and bus; excel. loc.; free refrig. Janitor. 1365 Greenleaf. Rog. 6360

OAKDALE, 649—MOD. 2½ RM.; FRONT apts. Rollaway bed. Free gas, refrig. Near park. Rent $37.50-$40. Sheldrake 0100.

2118 LINCOLN PK WEST—2-3 RMS. WITH bedrm. Free gas, el. refr. $38.50 up.

3½ ROOMS—1218 VICTOR, 3D; FREE REfrig.; new stove; modern; May 1; reas

1100 N. LA SALLE—1½-2-2½ RM. APTS., $35 up. 24 hr. switchbd. Diversey 5320.

SURF. 429—2 AND 3 RM. KITCHNT. APTS. Near Lincoln pk. and bus. Very reason.

TO RENT—APARTMENTS—NORTH.

One, Two, and Three Rooms.

SAVE TIME
15 Minutes' Walk to Loop.
10 Minutes by Special Near North Side Bus which stops at Door of Hotel and takes you to Heart of Loop.
2 and 3 Rm. Kitchenette Apts. Carpeted Floors. Gas, Light and Refrigeration included in Rental. Commissary in Building. 24 Hour Switchboard Service. Just Off Lake Shore-Drive.
244 East Pearson-street.
DE WITT HOTEL
SUPERIOR 4701.
F. L. Winston & Co., Inc., Management.

1263
PRATT
BOULEVARD
Apartment
Homes
of CHARACTER AND INDIVIDUALITY
2 AND 3 ROOMS, FURNISHED OR UNFURNISHED; SPACIOUS LIVING ROOMS BEDROOMS, DINETTES, AND ULTRA-MODERN KITCHENS. ALL SCHOOLS AND CHURCHES WITHIN EASY WALKING DISTANCE. 2½ BLOCKS TO MORSE-AV. "L" STA.; 2 BLOCKS FROM LAKE MICHIGAN MANAGER ON PREMISES.

Geneva Terrace Apts.
601 Deming-pl.
[2552 NORTH.]
2 Rooms, $45 Up.
2½ Rooms, $50 Up.
3 Rooms, $65.
Modern, elevator building, quiet residential district. Tile baths, carpeted floors, gas, light, and refrigeration included in rentals.
RESIDENT MANAGER, LINCOLN 5840.
MANAGED BY
COCHRAN & McCLUER CO.

"AN ADDRESS OF DISTINCTION."
TEN WEST ELM
New 20 story fireproof apartment home, 1100 north, 1 block to lake, drive, fine shops. Choice large apartments; carpeted floors, full size kitchens, dinettes, dressing rooms; canvas walls, G. E. refrigerators. Selected tenancy.
2 ROOM APTS..........................$55 UP
Has large living room with inador or twin rollaway beds, dinette, kitchen, dressing room.
3½ ROOM APTS......................$77.50 UP
Has large living room with inador bed, bedroom and closet, dressing room, dinette and kitchen.
Resident Manager, Whitehall 5121.

Four, Five, Six Rooms, and Larger.

442 WELLINGTON
8, 9, and 10 rooms. Plenty of closet space; 4 and 5 baths. Commission to brokers. See agent on premises or call Randolph 6171

7 ROOMS, 2 BATHS, $150.
Free refrig. Tile kitchen and baths. Shower stall. Cedar closet. Canvas walls. First apt., 1314 Arthur-av. Inspection by appointment. Shel. 1466 or Park Ridge 599 B F Weber & Co.

— — — $80 APT. FOR $60-$65 — — —
Modern 6 room apt., paneled dining room, tile bath, 6 closets, automatic iron fireman and gas water heater; refrigeration free; near all trans., school and churches, with or without gar. Gentiles. 4440 N. Campbell.

Overlooks Lake, Beach.
5825 KENMORE-AVENUE.
Beautiful 7 light, airy rooms, library, extra sun rm., 3 baths; 3 apt. bldg. $120 mo. For appt. Hay. 7470 or Greenleaf 1635.

2104 ARTHUR-AV. — COR. HOYNE. MODern 4 room apts., tile baths, large light attractive rooms, elec. refrig. Building overlooks golf course. Rental $50 and $52.50 Agent on prem. or phone Randolph 3477

2438-44 CATALPA-AV.
4½ ROOMS—Free refrigeration; new building; beautiful corner apartment; gentiles; $52.50. Agent on premises.

7618-26 EASTLAKE-TER.
4-5 ROOMS—Elec. refrig.; well maintained bldg.; gentile; $42.50-$65. Agent on prem. H. E. Vetter & Co., 6236 Broadway.Rog.6430

1420 WINNEMAC-AV., 1ST—5 LGE. MOD. rooms; built-in bath and shwr.; elec. ref.; $57.50. See janitor. Albert L. Olander 5021 N. Ashland, or phone agent. Avenue 7226.

BEAUTIFUL 4 ROOM APT.
Tile bath and shower; reas. rent; free gas May 1. 5950 Winthrop-av. See janitor.

5 RMS., $40. 4 RMS., $35
Steam heat; nicely decorated; all trans.
SEE JANITOR. 825 ADDISON-STREET.

Ravenswood Gardens.
2740 Giddings-st. Modern 6 rms., slp. pch.; Frig.; shwr.; $60. Nr. L, surf. Lon. 7538.

1400 LAKE SHORE-DRIVE—4 ROOM APT. with living room, bedroom, dinette and kitchenette inc. in-a-dor bed, gas, light and refrigeration; $80. Agent. Whitehall 4180

5005-11 N. Rockwell-st.
3½ ROOMS; elec. refrig.; well maintained bldg.; gentiles; $35. Agent on premises.

4 LIGHT RMS., $40.
Cor. bldg. god transp.; private porch G. E. refrig. See janitor. 3800 N Damen-av

6 LGE., LIGHT RMS.; SUN PAR.; SCREEN porch; refrig.; decorate suit tenant; near park and lake; $70 mo. 914 Margate-ter

4507 PAULINA—5 RMS., ELEC. REF., $40
1630 Sunnyside, 6 rms., elec. ref., $45. Jan. will show or H. R. Jacobsen, Dea. 3432

6 ROOMS, 3 BATHS, 3D FLOOR—3240 N Lake Shore Drive. Rent, with carpets $225 Call Superior 7560 Gentiles

59 E. CHICAGO-AV., NR. RUSH 2D FL.—4 rms., stm. ht., el. ref.; reas.; suit. bus., liv. qtrs. Murray-Wolbach, 110 S. Dearborn-st.

ATTR. 4 RM. APT.; $42.50; GAS FREE; outside expos., new. dec.; new stove. Ideal loc. Nr. lake. 1373 Greenleaf. Sheld. 6248.

SPACIOUS, MODERN 7 RM. APT. 4 BED rms., sun parlor; encl. porches; 2 baths. 2925 Pine Grove. Herman. Central 7788.

3541 RETA-ST.—3D APT.; 6 RMS. AND EXtra lavatory; all light rms. Call Longbeach 5948 after 9 a. m.

6 SPACIOUS, BRIGHT RMS., 2 BATHS; NR. park, beach, golf course, all trans.; $75 700 Irving Park-blvd. Lake. 6480.

1346 ROSEMONT, 3D—4 ROOMS.; SOUTH front; pri. porch; rent $42.50.
H. W. CROXTON & CO. Longbeach 6622

IF YOU WANT A BEAUT. APT. REFINED neighborhood, rent reas. call Edg. 6613.

5757 CAMPBELL—5 LGE. OUTSIDE ROOMS 1st. flr., stm. heat; refrg. Good trans.

4 RM. APT.—STM.; EL. REF.; EXC. TRAN See owner liquor store. 2608 Montrose

1511 OLIVE-AV. 3D 6 RMS. SCR. SUNP. gar., $55; nr. Bryn Mawr L. Ard 1414

1646 FARGO—4 BEAU. RMS., FREE REFR. Exc. trans. $42.50-$45. Rog. Pk 9389

516-22 WRIGHTWOOD—5 LIGHT ROOMS 2d flr. Newly decorated. Refrig. Reas.

821-29 MONTROSE—4-5-6 RMS $42.50 TO $60; comp. modern; gd. trans. Lon. 2821

6 LGE., LGT. RMS., 5826 WAYNE; NEAR schools, transp. Gar. opt. $65. Sun. 4309

7408 N CLAREMONT 6 NEW LGE. CLN rms., $70. Tiled. 2 baths. Kitch. Gd. tr.

822 GEORGE-ST.—7 RMS., 4 BEDRMS.; stm.; adults pref.; gd. tran. Lincoln 1539

MARSHALL FIELD GARDEN APARTMENT homes, 411 Blackhawk-st. Lincoln 2122

550 ALDINE-AV.—4-5 ROOM APTS.; NEAR lake, school; excel. loc. and trans.; reas

5 ROOMS, HEATED SLEEP PORCH; G. E. garage; oil heat; all trans. 2551 Coyle av

SHERIDAN, 5123—5-6 RMS.; LARGE SUN par.; shw., ex. lav.; all trans. Jan. on prem

5 RMS., 2 BATHS SUN PCH.—EAST OF Sheridan. 1330 Birchwood. Rog. Pk. 0541

4458 BEACON—5 LARGE LIGHT ROOMS EXCELLENT TRANS. Reasonable rent.

5251 WINTHROP, 2D—5 LGE. RMS.; REfrig.; adults; L, bus, surf. See janitor.

6 RMS., 3822 ROKEBY—ENCLOSED REAR porch. Refrig. 3d apt. Ex trans. $55.

6 RMS., 2D FLR., 2 APT. BLDG.; NEAR schools, churches, tran.; $70. Rog. P. 0458.

3600 N. HERMITAGE—5 RM. COR., STM. ht., elec. refrig.; decor.; all trans., $47.50.

1445 WARNER-AV.—5 RM APT., MODern; good trans., enclosed porch. Bit. 4120.

6 LGT. RMS.—NEW DEC.; FRIG.; OPP. park. Reas. Imm. poss. 4132 Clarendon.

6 LIGHT RMS., $48, REFR. EX. TRANS. Adults pref. 2240 Geneva-terr. [2200 N.].

4744 MAGNOLIA—BEAU. 4 LGE. OUTSIDE rms.; mod.; new. dec.; refrig.; $40.

6 LIGHT RMS.—STEAM HEATED FRIG.; excellent trans. $42.50. 2741 Seminary.

TO RENT—APARTMENTS—NORTH.

Four, Five, Six Rooms, and Larger.

NORTH-HEATED.
3345 North Ashland—1st apt., 6 rms. [illegible]
1417 Belle Plaine—2d flr., 5½ rooms [illegible]
2055 Byron—2d floor, 5 rooms....... [illegible]
2210 Carmen—1st flr., 4 rooms........ [illegible]
3945 N. Greenview; 1st-2d fls., 4 rs.. [illegible]
1148 N. Kedzie—1st flr., 6 rs. and g. [illegible]
1614-16 N Le Claire, 1st-2d flrs., 5 rs. and garage .... [illegible]
3834 Roscoe-st.—3d floor, 5 rooms... [illegible]
7356 N. Winchester—1st floor, 5 rooms enclosed porch with garage. Telephone office for apptmt to see this apt.... [illegible]
SEE JANITOR OR
D. L. OLCESE & CO.,
10 S. La Salle-street. Franklin [illegible]

3750
LAKE SHORE DRIVE
5 TO 8 ROOMS.
ATTRACTIVE RENTALS
Large, light rooms.
Canvased panel walls.
Woodburning fireplaces.
Colored tile [illegible]
Pompeiian swimming [illegible]
Highly desirable tena[illegible]
Exceptional closet sp[illegible]

1364-72 ESTES-AVENUE
ALL APTS. COMPLETELY REDECORAT[illegible]
ATTRACTIVE, MODERN, LARGE APT[illegible]
4 ROOMS...............................
5 ROOMS...............................
MGR. ON PREMISES. ROGERS PARK [illegible]
Wirtz, Haynie & Ehr[illegible]
3180 SHERIDAN-ROAD

4 LARGE ROOMS, $[illegible]
New, well maintained bldg., excellent layout; Frigidaire, rollaway bed; near schools, stores, and transportation.
SEE AGENT ON PREMISES.
3429 N. MARSHFIELD-A[illegible]
C. WALLACE JOHNSON, INC.,
7 S. Dearborn. Dearborn 796[illegible]

4 Immense Rooms, $4[illegible]
Close to schools, transportation, and shopping district; elec. refrig.; will decorate.
SEE AGENT ON PREMISES.
4842 N. HERMITAGE-A[illegible]
C. WALLACE JOHNSON, INC.,
7 So. Dearborn-street. Dea. 7[illegible]

GEORGIAN COURT APTS
— — OVERLOOKING LINCOLN PARK —
1710-34 N. La Salle-street.
Beau. 4 to 6 room apts. All lge., outside rms. Elec. refrig. Modern. $62.50 to [illegible]
D. F. CRILLY & CO.,
RENTING OFFICE.
1706 N. Well-street. Lincoln 57[illegible]

4 ROOMS, $50
Ideal neighborhood: large rms., plenty of light and air; electric refriger. Agent on premises.
7007 N. WASHTENAW-A[illegible]
C. WALLACE JOHNSON, INC.,
7 So. Dearborn-street. Dea. 79[illegible]

3520 Lake Shore Driv[illegible]
OVERLOOKING LINCOLN PARK AND BELMONT HARBOR.
Now available one 4 and one 6 room [illegible] Rooms attractively arranged, canvased wa[illegible] built-in showers, spacious closets, filte[illegible] water, uniformed attendants. Moderate rent[illegible]
AGENT ON PREMISES.

THE FARCROFT,
1337 FARGO-AVENUE.
[2] 4 room apts., $80.00-$82.50; [1] 5 [illegible] apt. $105.
Modern 13 story bldg., ½ blk. from la[illegible] Gas, light, refrigeration included; lge. r[illegible] Tile baths. Maid service available.
Resident Manager. Briargate 60[illegible]

5301 WAYNE-AV.
7 LARGE ROOMS.
ALSO BREAKFAST ROOM AND SUN PORCH.
2 tile baths, modern layout, corner exposure, 2d flat of 2 flat building. Gar[illegible] available. Moderate rental. Long. 5643.

2335 COMMONWEALTH.
6 room, 2 bath apts.; elevator bldg. Lincoln park off Fullerton, $120 month
WILLOUGHBY & CO.,
CENTRAL 5050.

1356 THORNDALE-AV. — CORNER GLE[illegible]wood; 5 room apts., all large, light roo[illegible] elec. refrig.; near schools, churches, sho[illegible]ping district and transp. Very reasona[illegible] rent to reliable party. See janitor on pre[illegible] or phone Randolph 3477.

6832 LAKEWOOD.
4 lg., outside rms., sun parlor, refg.; L a[illegible] bus trans. 2 blks. to lake; redec. I[illegible] janitor or call Franklin 0353.

6 ROOMS, $60.
5339 Winthrop-av., near Edgewater Beac[illegible] 3d apt.; all large, light rms.; possess. no[illegible] C. T. A. Anderson, 11 S. La Salle.

BEAUTIFULLY APPOINTED 7 ROOM A[illegible] Elevator building; 31 ft. living room; [illegible] baths; stall shower; north, east and west [illegible]posure; attractive rental. Apply reside[illegible] manager, 433 Briar-place. Buckingham 11[illegible]

4608-12 N. Hermitage-av.
3½ ROOMS; free gas, refrig. and elec.; w[illegible] maintained bldg.; nr. L, bus, steam and su[illegible]face; gentiles; $45-$50. Agent on premise[illegible]

1507 GRANVILLE.
4-5 large, light rms.; newly decorated. S[illegible] agent on premises or call Randolph 6171.

5 ROOMS, FRONT; BEAU. NEW BLD[illegible] 5903 Winthrop; canvas walls, tile bat[illegible] crystal fixtures; refrig. Nr. lake, schoo[illegible] trans. Only 1 left. Gentiles. C. S. Jones.

4 UNUSUALLY LGE., SUNNY. IMM. POSS 2d fl.; no court; sun par.; fireplace; boo[illegible]case; 2 pantries; priv. rear pch.; yd.; 1 bl[illegible] lake, L, bus. 7002 Sheridan-1212 Lunt.

4616 CLARENDON
4 ROOMS, $55; 6 ROOMS, 2 BATHS, $8[illegible] Colored tile shower; ultra mod. R. P. 020[illegible]

4-5-6 RMS.-ALL TRANS.
Light, airy apts. 1 blk. Outer Drive-par[illegible] 743 Irving Park-blvd. Lake View 7671.

8 ROOM APT., 1ST.
913 AGATITE [4300 N.] 5 bedrooms, 2 baths, 2 open pchs. $82.50. Sun. 2230

943 CUYLER [EDGECOMB-PL.]—4 ROOMS $42.50-$45. Modern, large rooms, ele[illegible] refrig. 1 block Sheridan L, bus, and Broad[illegible]way car. See janitor or phone Bit. 1600.

4-5 ROOMS—1225 CHASE-AV.; LAKE AN[illegible] park view; canvas walls, tile bath. Ne[illegible] G. E. refrig. New stoves. Rog. Pk. 784[illegible]

200 EAST DELAWARE-PLACE
7 and 8 room apts. Call Hogan & Far[illegible]well, Inc. Whitehall 4560.

5 ROOM ATTRACTIVE FRONT APT. FRE[illegible] refrig.; exc. trans.; Lake View High school Reasonable. 3839 Greenview.

— — — 5 SPACIOUS ROOMS — — —
Free gas and refrig.; near schools; excel[illegible]lent trans.; reasonable. Rogers Park 6360

— — — 5 SPACIOUS ROOMS — — —
Extra lav. free gas, refrig.; near schools tr. $65. See agt. 6712 N. Clark. Rog. 6360

1460 WARNER-AV., 3D—5 RMS., SUN PARlor and encl. porch; with garage. $75 STRASSHEIM & CO. Buck. 1300.

6947 N OAKLEY-AV.
Attractive 4½ room apts., $57.50. Agent on premises, or RAN. 3477.

6 BEAUT. RMS. 706 BUENA-AV VERY MOD., 2 TILE BATHS SUN PAR. EX. TRAN., NR. OUTER DRIVE. WEL. 2688.

6438 N. SEELEY-AV.—SPACIOUS 5 AND 4 rm. apts. Tile kitch. and bath; special rates to adults. Owner on premises 1 to 5.

909 LELAND-AVENUE—5 LARGE ROOMS $47.50. Diversey 2501. Lake View 8578.

4 RMS. AND BED CLOSET—MOD. REFR. nr. L, bus, schl. 6001 Winthrop. Dea. 9898.

539 GARFIELD-AV.—5-6 MOD. RMS. PCH., ext. lavatory; ex. tran.; reas. Lin. 5553.

MOD. 4 RM. APTS.—SUN PAR., INADOR, refr.; reas. 1615 Highland-av.

5 ROOMS WITH BATH AND 4 ROOMS with toilet; $9-$15 mo. 944 Concord-place.

4 RM. APT.—MOD. LGE., LIGHT RMS.; cross vent.; all transp. $40. 4535 N. Leavitt.

6 LGE. RMS.—2 TILE BATHS, CEDAR clos., gar.; reas. Ogara, 6212 N. Claremont.

TO RENT—APARTMENTS—NORTHWEST.

General List.

4015 SCHOOL—MAY 1ST OCCUPANCY. 3½-4 rm. apts. Court bldg.; modern in all respects; convenient to trans. and shopping; decor. to suit. Agent on prem. Avenue 0838.

One, Two, and Three Rooms.

4155 N. SACRAMENTO.
3½ rooms, $37.50. Free gas, G. E. Refrig. Ultra modern apts. Showers, arched doorways, new fixtures; near school, shopping and transportation. Decorate to suit.

3½ ROOMS — 4844 WRIGHTWOOD; LARGE light rms.; front apt.; elec. refrig.; near shopping center and trans.; $40.

2½ ROOMS—3237 N. TROY; MOD.; PAINTed walls, arch doorways, recessed bookcases; free refrig.; near surf., L [illegible]; $32.50

Four, Five, Six Rooms, and Larger.

5223 CULLOM, 1ST FL.—5 LARGE RMS., extra large bedrm.; $45; nr. Portage Park.

2865 DICKENS—6 ROOMS, $57.50. AGENT on premises, or Randolph 3477.

5523 IRVING PK.—4 LOVELY MOD. RMS.; free gas, free refr.; bedrm.; rollaway; $45.

4752 KILPATRICK—4 LOVELY BRIGHT mod. rms.; inador and bdrm.; free ref. $40.

3817 N. LARAMIE—5 ROOMS, $50. AGENT on premises or Randolph 3477.

5 LG. LT. HTD. RMS. AND SLEEP. PCH., $55 incl. gar. Phone Kildare 1315.

4807 MONTROSE—4 ROOMS, $42.50. Agent on premises, or Randolph 3477.

RENT—APARTMENTS—NORTHWEST.

our, Five, Six Rooms, and Larger.

Large Rms., $42.50-$45
Very light, well designed apartments. Shower: rollaway; elec. refrig.; will decorate; modern bldg.; near schools, transportation and shopping district.
3215 BELLE PLAINE-AV.
SEE AGENT ON PREMISES OR C. WALLACE JOHNSON, INC., South Dearborn-street. Dearborn 7961.

4 Large Rooms, $45
Canvas walls, in-a-dor beds, excellent layout, close to shopping dist. Good transp. Will decorate. See agent
4815 ROSCOE-STREET.
C. WALLACE JOHNSON, INC., 7 S. Dearborn-street. Dea. 7961.

ONDERFUL APARTMENT—5-6 ROOMS; sun parlor; newly decorated; corner building. 4654 N. Central Park-av. RTHUR KRUGGEL & CO. Longbeach 5531.

4 ROOMS, $45.
3015 Logan-blvd., 1st fl., newly dec.; elec. frig.; ideal trans. See janitor on premises.

14 N. RICHMOND-ST.—7 RMS., OIL HT., ile bath, shower, encl. pch., refs., redecoated, good trans. $50.

00 AGATITE—MODERN 6 RM. SLEEP. porches, large, light cor. bldg., $57.50. HN J. KERN, 1520 Devon. Shel. 8600.

UBLSE. TO OCT.—$35; GENTILES; MOD. 4 rm. apt., 3d fl.; firepl., lg. clos. Frigid. 38 Berteau-av., Ph. Ave. 3657 or see eves.

47 DICKENS — ATTRACTIVE 4 ROOM apts.; refrig. Will dec. to suit. $42.50-$45. gent on premises or phone Randolph 3477.

RM. FRONT MODERN APT., 2711 N. Laramie. Free refr.; nr. surf., bus, and opping center. Agent on prem.; $40.

RMS.—3918 N. KEDVALE—MODERN FRT. apt.; large, light rms.; mod. elec. refr.; nr. opping center, surf., R. R. trans.; $43.50.

34 N. KEELER — 4 ROOMS AND SUN parlor, 3d; elec. refrig. excellent transportaon. $42.50.

RMS.—NEWLY DEC., MODERN; SLEEPing porch; new table top gas stove, refr. $40. 3825 N. Drake, 1st fl., center.

ROOMS — 2717 WELLINGTON; LARGE, light rms., elec. refrig.; close to street car. s transportation. Rental $41.

RMS., 2601 N. LAMON—LARGE COR. apt., mod. elec. refr., nr. shopping center, hls., play ground. Close surf., bus. $42.50

RMS., $42.50—NEWLY DEC., LARGE, light, elec. refr. 1947 N. Kildare-avenue.

1-$36—5 BRIGHT, SUNNY ROOMS; FURnace; garage. Mills. 5552 North-avenue.

751 DICKENS-AV.—6 ROOMS AND GArage. $67.50. Agent on prem. Ran. 3477.

04 N. MOZART—4 ROOM APTS., $37.50. Agent on premises, or Randolph 3477.

001-03 LOGAN-BLVD. — ATTRACTIVE 4 room apts., $40. Agent on premises.

948 N. KILBOURNE—4 RMS., OIL HEATed, refrig. Including garage. $35. 1st.

4022 N. MOZART. 4 rooms, $40. Agent on premises.

3028 BELDEN. 4 rooms, $42.50. Agent on premises.

OD. 6 LG. RMS.—ELECTROLUX REF.R.; auto. h. w. ht. Aug. 8852. 4936 N. Kentucky.

330 WILSON-AV.—5 MOD. RMS., H. W. heat, encl. pch., gar., exc. trans. $50, 1st.

840 N. ALBANY-AV. — 4 ROOMS, $35. Agent on premises or Randolph 3477.

2836 N. FRANCISCO. 4 rooms, $40. Agent on prem. Ran. 3477.

722-24 LOGAN-BLVD.—4 ROOM APTS., $42.50. Agent on premises.

103 FULLERTON-AV.—5 ROOMS, $42.50. Agent on premises, or Randolph 3477.

TO RENT—APARTMENTS—WEST.

One, Two, and Three Rooms.

Austin Manor Apts.
A beautiful 3 room apartment [with bedroom and reception hall]. Stippled walls, white woodwork, all outside exposure. $50.
An unusually well serviced building in the most attractive and convenient section of Austin.
312 N. CENTRAL-AV.
5600 West] Mansfield 1100.
Managed by
Cochran & McCluer Co.

44 N. CENTRAL-AV., 2 AND 3 ROOM apts., $40. Large, comfortable apts., near us and Lake-st. L. Mansfield 2315.

Four, Five, Six Rooms, and Larger.

1336-38 S. AUSTIN-AV.
Lg. 3½ rm. apts., modern, redec., refg. t and 2d fl. Inq. janitor or call Fra. 0353.
Chicago Realty Mgmt. Corp.

RM. CORNER APT.—2D FLOOR; HEAT. new gas stove, elec. refrig. 2 blks. to elev. urface. Avail. May 1. $55. G. W. Drollinger nd Sons. 7 South Cicero.

346 MAYPOLE-AV.—MOD. 5 LGE. RMS., fin. pch.; very lgt.; show.; rollaway beds, frig.; nr. Lake-st. "L"; $52. Col. 7518.

MOD. LIGHT RMS., 2D—HEATED, IVORY w.w., refrig., shwr., encl. pch., best transp. dults. $60. 40 N. Parkside. Col. 0547.

05 S. AUSTIN—2 APT., 6 RS.; SUN PCH., stm ht., tile bath and garage. $70. Eugene Morris, 2900 W. Madison. Nev. 8882.

RMS.—NEWLY DEC.; STEAM HT.; G. E. refrig.; good trans.; $32; Gentile adults. 38 S. IRVING [BELL-AV.]. SEE. 3817.

29 N. HAMLIN-AV.—5 RMS., STEAM HT.; newly decorated. Immediate poss. $37.50.

WASHINGTON, 3128—6 MOD. RMS. EL. ref.; new dec.; splen. tran. $60; avail. now.

EAU. 6 RMS.—TILE BATH. SUN PCH.; GD. trans. 4837 Jackson-blvd., 2d. Col. 4190.

OMFORTABLE, MODERN 4-5 RM. APT., $45-$55; adults. 5471 Augusta-blvd.

ESIRABLE 4 RM. APT.—FREE REFRIG., roll-a-way bed. 28 N. Menard-avenue.

RANKLIN, 3235—4-5 LOVELY RMS., SUN parl.; stm., refrig.; exc. tr.; $37.50 up.

TO RENT—APARTMENTS—SUBURBAN.

NORTH.

Evanston—19 minutes to loop.

621 RIDGE-AV.—BETW. DAVIS AND Church; 4 large rooms; cross ventilation; nclosed sun porch; elec. refrig. $60. Phone Univ. 5714 or see janitor.

SUBLEASE ONE YEAR.
Beautiful 5 room apt. in University dist. efr., gas, heated gar. included. Green. 4880.

ATTRACTIVE 4 RMS. AND SUN RM.; IMmed. occupancy desirable; location Judsonv., near Main. Close to all transportation. hone Greenleaf 1944.

R., INADOR; 5 R., FIREPL. $57.50-$80; 2 blk. Univ.; attr. apt., nr. L. bus. 803 Noyes

NORTHWEST.

Park Ridge—21 minutes to loop.

LIGHT 5-6 RM. — SCREEN PORCH AND yard; gar.; nr. depot. 214 Vine. 180J.$55-60

WEST.

Berwyn—17 minutes to loop.

$37.50, 3½ ROOM LIGHT APT., ELEC. refrig.; near L. 1931 Grove-av.

Maywood—18 minutes to loop.

826 SOUTH 17TH-AV.
3½ rooms, $40. Elec. refrig., modern court bldg., shower, in-a-dor bed. Decorated to suit. Good shopping and transp.

Oak Park—16 minutes to loop.

223 WASHINGTON-BLVD.
4 rm. apts., lge., lgt., well arranged apts. in best location in Oak Park, rfg. free, shwrs., close to transp., shopping and schls. Attr. rentals. See janitor on prem. or call Village 8924 or
The BILLS REALTY, Inc.
STATE 0266.

1140 WASHINGTON-BLVD.
4 ROOMS. Elec. refrig.; newly dec.; well maint. bldg.; gentiles; $45-$50. Agt. on prem.

TO RENT—FURNISHED APARTMENTS.

(See Also Hotels and Apt. Hotels.)

SOUTH.

444 MICHIGAN-AV.—PRI. BATH; CLEAN AIRY KITS.; free gas, elec.; $3-$7 week.

4351 OAKENWALD—4 RMS.; NEWLY DEC.; furn., refrig., enclosed porch; excel. trans.

LAKE PARK, 4919—CLEAN, QUIET, 1-3 rm. kit. $5 up; refrig.; everything furn.

2 RM. COR. APT.—BATH, PORCH, FRIG., lawn, trees; adult. $37.50. 6708 Princeton.

927 E. 42D-PL. — 7 R.; FIREPL., PCH. Frig.; all tr., $60. For appt. Hyd. P. 9845.

NICE FURNISHED 4 RM. APT. INADOR bed; 6 mos.; $55; adults. Sou. Sh. 2966.

COMPLETE SERVICE—QUIET; L. SURF., R. I., bus. Cut rates. 6808 Normal. Nor.6001

4940 EAST END-AV.—THE BARCLAY—3 R. apt., sublease to Oct. 1st. Mid. 8873.

2 FRONT ROOM APT. ELEC. REFRIG.; $10. 6250 Evans-av., 2d apt.

2-3 RMS., LGE. LIGHT, QUIET; SUIT. 4-6. Low rental; nr. U. of C. 5439 Kimbark.

TREMONT, 518—ATTRACTIVE 5 ROOM home; lrg. lt.; gar.; $40; refs. Went. 7703

810 HYDE PK.-BLVD.—FRONT BEDROOM apt., suit. 4. Refrig.; $45. Also 3 rms., $35.

G. MOD. 5 RMS.—SHWR., REFRIG., SLP. pch., scr. pch. R. I., surf. Reas. Vin. 0239.

TO RENT—FURNISHED APARTMENTS.

SOUTH.

— — — — 1130 E. 50TH-ST., 2D — — — —
6 ROOMS, 3 BATHS; GARAGE.
Detached 2 apartment building in beautiful residential section of Hyde Park; surrounded by private homes with large lawns and trees. Ideal for summer. Beautifully and completely furnished. Dorchester 6200.

— — LOOK! SEE THESE TODAY — — 1-2 rm. kitnts., large, lt., complete serv. Newly dec. ALMYRA APTS., $37.50 up. 5111 UNIVERSITY, nr. Hyde Park-blvd.

SOUTHWEST.

6339 S. CAMPBELL—1-2 RM. FURNISHED kitchnt. apts., $6 up. Free gas and refr.

2-3 RM. MOD. FURN. APTS., $35 AND UP; G. E. refrig. Namon, 6757 S. Western-av.

NORTH.

ATTRACTIVE 8 ROOM APT.
Lake Shore-drive elevator building; wood burning fireplace; paneled library; good view of lake and park. 1 or 2 year lease. Gentiles. $300. Phone Bittersweet 2345.

2322 Commonwealth-av.
½ block from Lincoln Park; beautifully appointed 3 room apartment. Distinctive in furnishings and location. Complete hotel service. Reasonable rental. Resident Mgr.

215 E. CHESTNUT — SUBLEASE 4 RMS. for 2 or 3 months, comp. furn., excel. bldg. Every convenience. Best trans. Will rent for unfurn. rate, or offer.

— — — — — 840 AINSLIE — — — — — You will enjoy these homelike furnished apartments; 2½-3½ rooms. Unobstructed view of lake and park.

5644 RIDGE-AVENUE.
Large 4-5 room apts.; beautifully furn. or unfurn.; near all trans. and lake. Shay.

4 RM.—WILL SUBLEASE TO OCT. 1ST; IN-a-door bed. Gd. trans. Reas. 7331 N. Clayton-court. Sheldrake 1973 or She. 8690.

3½ RMS. — FURNISHED; ON THE LAKE; priv. beach; exc. tran. May occupancy. $75. 1200 SHERWIN-AVENUE. SHEL. 9745.

WILL SUBLEASE BEAUTIFUL COMPLETEly furn. studio for 6 mos. or 1 year. Kogen Studios. No. 3, 155 W. Burton-pl. Div. 0330.

5 RMS. AND SUN RM.—VERY DESIRABLE; near lake; residential locality; 4 exposures; Frigid. Howard L. Rog. Pk. 9214. Martin.

4 LGE. RMS. AND SUN PAR.—NR. LAKE. Eleg. furn., very reas. Longbeach 3807.

2-3 RM. APTS., NICELY FURN., $42-$47. Near Rog. Pk. L. 6721 Glenwood. Bri. 4428.

5 OR 6 RM. WELL FURN. APT. ;GAR. opt.; excel. loc., nr. Lincoln pk. Well.1863.

4 RMS.—ATTR. FURN.; REFRIG., SHWR.; $55-$57.50; ½ bl. lake, bus, L. 1333 Touhy.

1662 FARWELL—3 BRIGHT MOD. RMS. Bedr. and rollaway, free gas. G. E. ref. $45.

MOD. 4 RM. LIGHT APT.—ATTR. FURN.; accom. 2-3 adults; $48. 5827 Glenwood.

4512 MAGNOLIA—LARGE 1½ FRONT RMS. New. dec.; suit. 2; reas. Holmes.

1362 GREENLEAF—BEAUTIFUL 2-3 RM. apts., 1 blk. L, lake, bus; reas. rent.

CHOICE 4 RM., $60; EXC.; CLEAN; EXT. bed; lt., gas. Frig. free. 1656 Juneway-terr.

5250 KENMORE—6 RMS., NIC. FURN., NR. Edgewater Beach hotel. Longb. 6987.

WEST.

WILMINGTON APTS. — 6334 MAYPOLE — Beau. 1½-3 rm. bedrm. apts.; newly furn.; daily maid serv.; exc. trans. and shopping.

WELL FURN. NEWLY DEC. 3 AND 5 RM. apts.; frigidaire, gar., L, bus, 3 surf. lines; reas. 174 N. La Crosse.

"THE CHATEAU"—1-2-3 RM. FURN. APTS. 24 hr. hotel swbd.; twin beds; best trans.; Gentiles. 330 N. Austin-bl. Vil.8500. Aust.8510

DE LUXE 5½ RMS.—NEW FURNITURE, tile bath, shwr., Venetian blinds; compl. serv. Nr. park. 128 S. Parkside. Mans. 4186.

244 N. CENTRAL—4 LGE. ROOMS, $55; comp. furn., 1 blk. Austin High. Man.2315.

TO RENT—STORES.

South Side.

57TH-ST.-STONY ISLAND.
Opposite Jackson Park. Stove heated. Stores suitable for business and living quarters.
SWAN, LORISH & CASPERS,
1501 E. 53D-ST. DOR. 6200.

LIVE LOC. HYDE PARK.
Good for delicatessen, dress shop, 5c-$1 store, gents' furn. Orr Realty, 1315 E. 53d.

LARGE CORNER STORE. GOOD FOR ANY business. 4725 S. Halsted-street.

2148 E. 75TH—HEART OF S. SHORE DIST.; lovely mod. htd. store; gd. bus. sect.; $35.

North Side.

4711 Sheridan-rd.–Reas.
Modern store, 16x63, between and across from Pantheon and Lakeside theaters. May 1st occupancy. Also mod. light offices, reas. Apply bldg. mgr. on premises. Long. 6636.

VERY DESIRABLE STORE ON CAR LINE, in 300 rm. near N. side hotel; splendid opport. for restaurant and bar; low rent.
Hotel Wacker, 111 W. Huron

5335 LINCOLN-AV.—LOVELY, MODERN, heated store. Ideal for any business. $35.

1809 LAWRENCE-AV.—IN HOTEL BLDG., business section; reasonable rent.

2296 CLYBOURNE-AV. — LARGE STORE, suit. for any purpose; $25. Diversey 9500.

Northwest Side.

CHOICE LOCATIONS—3311 AND 3455 LAWrence-av.; Kimball-Lawrence business district. A. P. Canning, Juniper 1113.

2903 BELMONT-AVENUE—LARGE STORE; cheap. State 3155.

Suburban.

Best Location Park Ridge.
Store 25x72 in busiest dist. between Pickwick Theater and Northwestern depot. Dr I. J. Pascoe, 23 S. Prospect-st., Park Ridge.

TO RENT—OFFICES AND SHOPS.

Central.

MICHIGAN-OHIO BLDG.,
612 N. MICHIGAN-AV., AT OHIO-STREET, offers excellent furn., unfurn. office space; waxed linoleum floors, tile walls, mahogany trim., perfect light, ventilation; gd. trans., unlimited parking. Conference rm. available for tenants. Low rent, mo. to mo. basis. Apply Room 203, W. J. Shea.

20 E. JACKSON BLDG.
BAIRD & WARNER MGMT., ROOM 800. Private office and reception room.........$25 Large, light office, suitable for architect.$50 BETWEEN WABASH-STATE. HAR. 7490.

32 N. STATE, S. W COR. WASHINGTON— One entire floor. Also attractive offices; north light; night service; center loop; single room furnished, $20; with reception room $35 up; beautiful desk space; phone, steno. SWIGART & CO. Room 601.

2326 S. MICHIGAN—FIREPROOF, ATTRACTive offices; large or small; single or double; heart of auto row; reasonable rentals from $20. J. Emmett O'Grady. Har. 2482.

— FURNISHED PRIVATE OFFICE, $20 — RECEPTION ROOM; PHONE AVAILABLE. DESK RM., $10. BLDG. WELL LOCATED. 82 W. WASHINGTON-ST. ROOM 420.

OFFICE STUDIO OR DISPLAY SPACE— P. O. in bldg.; low rent. EDWIN J. BOWES JR. & CO., 154 E. Erie-st. Whitehall 6026.

FURN. PRIV. OFFICE—LIGHT COR. ROOM; carpet; sectl. and phone serv. inc. $17.50-$27.50. 203 S. Dearborn. Webster 1693.

WESTMINSTER BLDG., 110 S. DEARBORN. Exceptionally desirable daylight offices. FRANKENSTEIN & CO. CENTRAL 5753.

NEW PRIVATE FURNISHED OFFICE—INcluding service. $40 month. Room 501. 333 N. Michigan-avenue. Franklin 7100.

—LARGE SINGLE PRIVATE OFFICE— Furnished, $30. Room 1212. 30 N. La Salle-street.

FOR ONLY $2 MO.!—MAID-PHONE-DESK serv. Guar. 56 W. Washington. Rm. 514.

LIGHT, ATTRACTIVE FURN. PRIV. OFfice, rec. r., car. $30. 5 S. Wabash. R.1411.

TELEPHONE, SECRETARIAL SERV. INC. Mail, phone, office. 333 N. Michigan-av.

$1 MO. UP—MAIL-PHONE SERVICE. DESK space; reliable. 203 S. Dearborn. Rm. 902

FURN. PRIV. OFFICE IN SM. SUITE; swbrd., recep., $30. 209 S. La Salle. R. 915

HALF OFC.; DESK SPACE; MAIL ADDRESS. $3 up; steno.; Rm. 1514. 127 N. Dearborn.

Outlying.

SPACE SUITABLE FOR PHYSICIAN'S OFfice; above well est. pharmacy; excel. location, with street car, bus, and L trans. avail. Call Hemlock 0680.

1628 BELMONT-AV.—FEW DOORS W. OF Linc. and Ash.; attr. offices for physicians and surgeons, above a well est. pharmacy. Franklin 6584.

MOD. OFFICE SPACE, LIV. BUS. CORNER 5604 Ridge-av., cor. Bryn Mawr. Del. 7519.

SOUTHERN PROPERTIES AND RESORTS.

Come and Live in The Garden of Eden. BUY THIS ESTATE BEFORE MAY 15TH.
The Biggest Bargain in Florida. Hurricane-proof. Earthquake-proof. FINE home, electric heated. Crane plumbing. General Electric appliances.
Lot 600 feet deep.
237 feet facing own lake front.
50 FINE FRUIT trees, oranges all year round; 47 fine oak trees.
ASKED PRICE, $17,000; $10,000 cash; $7,000 mortgage.
See the Place
Make an Offer
WRITE FOR PARTICULARS.
ADDRESS E. SHARPE,
FRUITLAND PARK, LAKE COUNTY, FLA. 8 miles North of Leesburg on Rte. No. 2.

REAL ESTATE—GENERAL.

TRUST LIQUIDATION SALE — CHOICE homesites in all sections of Chicago and suburbs. Also groups of lots ready to build on. Price secondary. Cash talks. Must go for the best offer. Real opportunity for active contractor. Address M B 548, Tribune.

REAL ESTATE—APARTMENT BLDGS.

South Side.

SOUND INVESTMENTS—HANDY CHOICE center at $11,000 loss to present owner leaving city. 6549-51 Yale-av. Stone front, 3-3-4-5-7-8 rm. apt. bldg., oak firs., trim, hot water heat, 2 story frame gar., side drive, 65x140 ft. Low rents, $238.50 a month. Cost $22,000. Price $11,000. Owner or McClun, 217 W. 63d-st. Went. 1844.

One of Few Remaining Buys. INC. $2,600. PRICE $11,000.
6 apt. blg., Hyde Park. Elec. refrig., 2 car gar. $4,400 cash req. No brokers. Drex. 2203.

REAL BUY IN VALUABLE CENTRAL INvestment to close estate. 742 W. 61st-street, pressed brick, 7-7 rm., 2 flat; alley side, rear. Start small business and prosper here. Price, $4,000. McClun, 217 W. 63d-st.

TODAY'S BEST BUYS IN APT. BLDGS.— 8439 Bennett, 2-5 rms.......Price $ 8,500 7621 S. Phillips, 3-6 rms.......Price 16,000 7421 Coles, 3-4 & 3-5 rms.......Price 26,000 Ralph W. Applegate & Co., Franklin 7878.

COR. STORE—4 FLATS; NEAR 63D-HALsted. Estate must sell; rental $4,000, $20,000 cash down. Address C Y 155, Tribune.

2½ STORY—5-6-4 ROOMS; 2 CAR GARAGE. In South Shore dist., 2 blks. from lake; ½ blk. I. C. sta. $7,000, terms. Sag. 3932. Owner.

MODERN 6 APT. BLDG.—SOUTH SHORE dist.; price $20,000; can be delivered. Barrett Bros., 9041 S. Ashland. Ced. 1600.

6 APT.—COLORED; FULL PRICE, $5,500. TERMS. OLSON, NORMAL 3678.

2 FLAT—5 RMS. EACH; MODERN; STM. ht. $7,000. Gd. terms. 5918 Justine-street.

— — $10,200 INCOME, PRICE $45,000 — — 22 apts., Woodlawn. Olson, Normal 3676.

North Side.

6 APT., WESTERN-DEVON.
English basement type building, north of Devon. 10 years old. Arched doors, Craftex, etc. To be sold at once. $20,000. ENDERLIN REALTY, INC., Rogers Pk. 8820.

— — 6 APT. BLDG., 5 ROOMS EACH — — Living rms. 16x23; dining rms. 12x16; in good condition; lot 50x125. NILES WESTCHESTER REALTY CO., 4120 Oakton-street. Niles Center 2600.

3 APARTMENT BUILDING—BRICK. IN heart of Edgewater; 5 and 6s; steam heat, 2 car garage; all schools and transportation; at a sacrifice price of $8,000; terms. Walter T. Larson, 5157 N. Clark at Foster.

$3,000 CASH TAKES THIS MODERN 2 flat—Devon-Western sect.; h. w. ht.; 2 car gar.; bargain at $10,200, bal. long term loan. Walter T. Larson, 5157 N. Clark at Foster.

1658 BISSELL ST., 2 FLAT FRAME BLDG.— 5-5; at $1,200. 2107 N. Racine-av., two 2 apt. brick bldgs. h. w. ht. $5,000; terms. Excl. Agent, Szoeke, 1333 Winona.Edge 5918

3 FLAT, 6 RMS., $60 EA. ONLY $13,000. School, stores, trans. nearby, 3 c. brk. gar. 6 apt. bargain; Devon-Western. $24,500. Hofmann & Co., 6408 N. Western. Bri. 4000.

2-6 RM. AND 2-4 RM. FLATS, BRICK AND stone on 37½x150 lot. LakeView; 2 heated gars., inc. producing; for quick sale. Bit. 3747.

NO. EDGEWATER 6 APT. EAST OF L; 5 and 6 rms. Price $19,000, cash $7,000; 4½ times rent. Lloyd Realty, 139 N. Clark.

1849 WELLINGTON-AV.—4-4 RM. APTS.; annual inc. $1,068; pr. only $5,500. For det. see L. Roe, 6278 W. North-av. Mer. 8300.

ROGERS PK.—18 APT.; 3-4-5 ROOMS; elec. refrig.; rent $8,000; price $38,000; terms. Mr. Kane, 1520 Devon. Sheld. 8600.

. . . INVESTORS, SEE THIS BEFORE . . . buying. 4-5s, brk.; 12 yrs. old; 66 ft. cor. 2 car gar.; excel. trans.; barg. R. P. 2738.

OWNER MUST SELL 2 FLAT—LOT 50X125. $3,500 cash. See me today. 647-9 Center-st.

DEVON-WESTERN 2-APT., 5-5; EXCEL. buy; must be sold this week. Briar. 3508.

23 APT. BLDG., 9 YRS.; INC. $10,350, $15,000 cash req.; no brokers. Sun. 0908.

2 FLAT BRK., 2 HTD. PLANTS, NR. ADDIson-Damen. E-Z terms. Dette, Buc. 2015.

WIDOW MUST SELL 6 APT. LGE. LOT. Price $18,000. Address C X 272, Tribune.

Northwest Side.

PORTAGE PK.—2 APT. BRK., 6-6 RMS., H. w. ht., brk. gar., A-1 cond., $7,950, tms. Also 2 apt. fr., 6-6 rms., gar. $5,200, tms. Pal. 7201.

2-5 RM. APTS.—H. W. HT., COR. LOT; 2 car gar.; good cond. Price $5,750. J. P. McCarthy. 5312 Lawrence-av. Pens. 1100.

2 FL. BRK. 5-5—ENCL. POR., GAR. HOLC $6,500, $2,100 cash. 2813 Merrimac.

2 FL. BRICK—5-5; 2 HT. W. PLANTS. Cash $1,000, bal. E-Z terms. Avenue 2200.

MUST SELL 2 FLAT. PRICE $3,000; 5018 N. Lawndale-av.; exc. loc. Fra. 0576.

2 FLAT 5-5, ENCL. PORCHES, H. W. HT. 4800 blk. Karlov. $9,000. 4751 N. Pulaski.

3 STORES, 8 APTS.; STM.; 50X125; 12 yrs. old; $15,000. Address M E 62, Tribune.

2-2 FLATS—$1,000 CASH REQUIRED. Service Realty, 5601 N. Kedzie. Key. 9276.

West Side.

4 FLAT BRICK—$11,000. 4232-34 AUGUSTA-BLVD.
3-5 and 1-6 room apts., well laid out, always rented. Shown by appointment only. DRAPER & KRAMER, INC., 14 South Central-avenue. Austin 3367.

24 FLAT—ALL 4'S, CENTRAL-AUSTIN. AT 5 times rental. Corner 136x50. Stephens, 20 Lake-st., Oak Park, Vill. 6381.

— SPECIAL 2 FLAT BRICK BARGAIN — 5 and 6 rooms; 2 car garage; only $4,250. SEE 319 N. AVERS-AV.

308 S. WESTERN-AV.—2 FLAT, $2,500; $1,500 cash. A. A. Luthmers, 139 N. Clark

REAL ESTATE—BUSINESS PROPERTY.

South Side.

3 STORY BRICK BUILDING, 2 STORES, 2 6-room apartments, steam heat, enclosed rear porch, 2 car brick garage. Near 63d and Ashland. Price $12,500. JOHN MC CARTHY & CO., 1405 W. 63D-STREET. REP. 5000.

North Side.

25X100 AT ARGYLE L. OLD IMP.; SAC. for cash. Lowenthal. Franklin 5862.

Northwest Side.

2 STORES AND 6 APTS.—$18,000; NEW building; good location; Irving Park and Kedzie. Address M E 419, Tribune.

Suburban.

GAS STA.—10 CABINS, LIV. HOUSES; prop. and all my equity, $850. Lincoln hiway. Andersen, 1536 Fulton-st., Mon. 4757.

REAL ESTATE—HOUSES.

South Side.

MAKE WAY FOR TOMORROW'S . . . high rents by buying today's low priced homes! If you have $1,500 cash and can pay $40 month rent, here's the home for you! It's a well built 5 room brick bung. with extra heated room in attic; enclosed sleeping porch, 2 car brick garage. It's priced at $5,500. Phone Radcliffe 7300, for appointment to see! DONALD F. MOORE, 7748 S. ASHLAND.

OWNER WILL SELL AT AT SACRIFICE— Beautiful 10 rm. house, 4 baths, h. w. h., all daylight rms., well loc. nr. schools and univ.; ex. transp., 2 car gar., good mtge. For insp., details, call Mr. Sherwin.Dear.1300.

OWNER MUST LEAVE CITY; SAC. 5 RM. brick bungalow, Kenwood nr. 81st-st.; large back porch; 2 car garage; $62.50. TRIANGLE 4400.

BEAU. 2 STORY BRICK RESIDENCE—LOT 51x125; gar.; 9 rms., cherry and apple tree. 7408 Jeffery. Dor. 1730. Price $10,000 mortgage $4,500. Terms to suit.

5 RM. MOD. BRK. BUNG., GAR., $5,150, $1,000 cash, bal. mo. 80th-pl., nr. Damen. Little Flower par. Address M B 512, Tribune.

6 RM. BRICK DWELLING—NORMAL PK.; garage; good lot; a home; very low price. $1,000 cash; time bal. Owner. Vinc. 9104.

— — BUNGALOW IN AVALON PARK — — BRADY. Butterfield 0118.

NEW 6 RM. BRK. BUNG., NR. 93D AND Saginaw, $3,850. Call Randolph 7733.

65TH-LINCOLN—6 RM. COTTAGE; H. W. ht.; gar.; oak floors; $3,900. Stew. 3601.

Southwest Side.

6 RM. BRK. BUNG., $4,950.
Modern thruout; automatic hot water ht.; 1 car gar.; wide lot. Best buy in Marquette Manor dist. Terms arranged. Owner leaving city at once. Agts. don't ans. Rep. 5379.

5 RM. BRICK BUNGALOW—8 YRS. OLD; furnace heat, possession now on Whipple near 61st. Price $6,000, cash $2,000. Rowan, 206 W. 55th-street, Boul. 1392.

4736 S. KEDVALE-AV.—OCTAGON FRONT 6 rm. brick bungalow; h. w. ht., tile bath. lge. rms., $710 cash down, bal. HOLC; terms. F. H. HALVORSEN CO. 3145 W. 63d-st.

— — $550 DOWN — $39.15 PER MO. — — 6 rm. bung. h. w. ht., encl. porch. Nr. 63d Crawford. Assc. Realty, 6247 S. Crawford.

5 R. BRK BUNG.—SLP PCH.; HOLLAND furn.; HOLC, $38.50 mo. 5741 S. Homan.

North Side.

DE LUXE BUNGALOW— Insulated; 6 large rooms; master bedrms.; tile kitchen and bath. Beautifully decorated and landscaped. Hot water ht.; plant for gas and 1 for coal. 2 car gar. The latest in elect. refrig. and gas stove. Near all schools and good trans. Sacrificing at a price of $9,500 Terms. Walter T. Larson, 5157 N. Clark at Foster.

WILL SACRIFICE
luxurious brick bungalow, 6 rooms, tile bath, 2 lovely finished rooms in attic, with lavatory, oil heat, 2 car brick garage. Mr. Cameron, Superior 1859.

8 ROOM B. RES., EDGEWATER, NEAR Broadway and L; large lot; priced right. Possibly trade. Phone Sunnyside 5159.

6 RM. BRK. BUNG. NR. ST. HILARY'S. Large rms., tile bath, h. w. ht., 2 car gar. Possession May 1. Price $9,000. Bri. 4000.

CORNER 8 RM. HOUSE. LOT 85X125. Must sell to close estate. Price $6,000. John J. Kern, Inc., 1520 Devon. She. 8600.

2-5 ROOM BUNGALOWS—$7,000-$7,500. Service Realty, 5601 N. Kedzie. Key. 9270.

REAL ESTATE—HOUSES.

North Side.

ROG. PK.: 8 ROOM BRICK RESID.—NEAR L. bus, schools, and churches. Owner says sell immediately. Mr. Campbell. Shel. 8820.

Northwest Side.

BUY NOW IF YOU DESIRE A HOME OF unusual quality with all latest features in an established community. Increased costs prohibit duplication at prices now offered. See 3323 N. Rutherford. $9,500. A. J. SCHORSCH & CO., 6059 IRVING PK.

— — — — — ONLY $4,000 — — — — — for lovely 5 room bungalow on a wide lot, near fine shopping district and transportation; $1,000 cash. KEENEY, 5612 North-av. Merrimac 4300.

FORECLOSURE BARGAIN.
5 rm. brick bungalow, near Milwaukee-av. All imprvmts. paid. Price $5,000; terms. Markow, 5031 Irving Park-blvd. Kil. 3737.

NEARLY NEW 5 ROOM BRICK BUNGAlow; H. W. Heat, 30 ft. lot, assessments paid. Price only $5,750, cash $1,750. GREGOR, 4200 Lawrence. Palisade 1461.

A BARGAIN FOR A HANDY MAN—5 RM. brick bung., 38 ft. lot, h. w. heat; two blocks to large school. 3241 N. Oketo-av., nr. Belmont. Price, $4,000; terms. Rand. 9121.

MUST SACR. 5 RM. BRK. BUNG., MOD. IN every detail; newly dec. Pr. for quick sale. $5,500. R. H. Beesley & Co., 4219 Irving Park-boulevard. Pens. 2726.

— — — — 1839 N. NAGLE-AV. — — — — Poss. May 1; 5 rm. brk. bung., side ent.; liv. rm., 20x13; glazed pch. Want offer. Shown app't. only. Call Merr. 9222.

$5,250. 5 R. ATTRACTIVE BRK. BUNG.; h. w. ht. 2 car gar.; poss. May 1; $1,500 cash, bal.like rt. Dirks, 1166 Diversey-pkwy.

BEAU. HOME IN PORTAGE PK.; H. W. HT. Wide lot. Gar. $5,500, cash down, $1,000, bal. E-Z. ACME, 4126 Milwaukee-avenue.

5140 PARKER-AV.—5 RM., BRK., H. W. heated bung.; exc. neigh.; foreclosed snap. Act quick. Ready to move in. Kil. 1660.

LOOK! 6 RM. BRK. RES.—$350 CASH DN., $2,350; also 1½ story 5-4 rms. heated, $4,750; $750 cash. Arnold, 4006 Division-st.

WELL BUILT BR. BUNG. NR. PORTAGE Pk., 37½ ft. lot; trans., shops 1 blk.; furnace. Good buy, $1,500. Owner. Key. 2305.

UNFINISHED HOUSE—LGE. LOT; $1,100; $150 cash, $10 mo. 8000 Belmont.

BRICK BUNG.—5 RMS. DOWN, COMP. 3 R. apt. and bath upstairs. Avenue 3657.

SAUGANASH—NEW BRICK RESID.; TILE kit.-bath; air cond.; $8,500. 5755 Kerbs.

6 RM. BRK. BUNG.—H. W. HT., 2 C. GAR. 5000 blk. Kildare. $7,200. 4751 N. Pulaski.

WILL ACCEPT $400 FOR DEED; $36 monthly paymts. Address C O 320, Tribune.

West Side.

7 ROOM BRICK BUNGALOW—CLOSING ESTATE, reasonable, good trans., garage, near school. 4303 Cullerton-street.

HOUSES BUILT TO ORDER.

American Home Builders.
We will plan, build and finance your home. Our architects and builders can be consulted without charge. Insurance funds available. Interest rates as low as 4%. Call on us or phone Wabash 6461. Insurance Exchange Bldg., 175 W. Jackson.

5 R. ENG. BUNG.—$4,750; ALL KINDS OF remod. Dominy, 4049 Grenshaw. Nev. 6988

REAL ESTATE—VACANT.

South Side.

1c SALE
ONE DAY ONLY.
SUNDAY, APRIL 25TH.
30 FT. LOTS, $99.
And for 1c additional you can buy an extra lot.
Total price for the 2 lots
$99.01
TITLE CLEAR.
Terms: $1 down, $1 a week.
COME OUT SUNDAY SURE.
FRANK DE LUGACH,
2339 W. 95TH-ST. AT WESTERN-AV.

N. W. COR. 87TH-ST. AND INGLESIDE-AV. Lot 100x132 ft. Opposite I. C. station. Bargain.............................$13,500 R. M. O'BRIEN & CO. 111 W. Washington-st. Rand. 3062.

— BARGAIN VACANT CLOSE OUTS — 9049-51 Lowell-av.; 50 ft.; $7 a foot. 9008-10 Wallace-st.; 50 ft.; $12 a foot. 9822-36 Oakley-av.; 105 ft.; $53.33 a foot. Argile of McClun's, 217 W. 63d. Went. 1844.

North Side.

50 FT. ON DEVON-AV.—RIPE FOR BLDG. A steal at $6,000. Hollycourt 1501.

Northwest Side.

SACRIFICE FOR 10% OF 1929 PRICE— Choice 100 ft. corner, all improvements paid, close to chain stores and new theatre. Address M A 557, Tribune.

REAL ESTATE—OAK PARK—AUSTIN.

Open Afternoons-Evenings.
178 N. SCOVILLE-AV., OAK PARK. Beautifully remodeled 9 room residence, 12 inch wall, tile roof, 2 baths, marble wood-burning fireplace, white trim throughout; 3 car brk. gar.; near all schools and "L" trans. Only $1,750 cash required.
Geo. R. Hemingway Org., Inc.
1026 North-blvd. Aus. 1746. Euc. 3400.

7 RM. BRK. HOUSE IN NO. OAK PARK; nat. fireplace; craftex walls; 4 bedrooms, tile bath and lav.; h. w. oil heat; 50 ft. lot.
The Bills Realty, Inc.
102 S. Oak Park-av. Aus. 2328. Euclid 3148.

APT. BLDG. BARGAIN.
2 stores, 10 flat [4 rms. each]. Elec. light, stove heat, conv. to Met. L. Good inc. Priced for immediate sale. Only $8,000. C. W. BURGMANN CO. AUSTIN 0892.

NO. OAK PK., DUTCH COLONIAL, 7 RMS., 4 bedrms., 2 baths, real firepl., gar., gas ht., lot 37x125, conv. to trans., schls. Easy financed. Price $10,000. Pilgrim, 5637 W. Lake-st., Austin 1680, Village 9700.

BEAUTIFUL 8 ROOM HOUSE — 4 BEDrooms; everything 1st class in every respect. H. W. heat, 2 car garage, side drive. Lot 45x135. 1224 N. Linden-av., Oak Park.

2 FLAT BLDG.—MODERN, NR. COLUMBUS Park; steam ht., wide lot. Price $9,500. Terms. Call R. Hovey, John T. Wheeler & Co., 33 S. Clark-street. Franklin 1424.

MODERN 6 RM. RES.—SLEEP. PORCH, dbl. gar., nr. schl., stores; $5,950; terms. HOUHA, 818 Harrison, Oak Pk. Euclid 21.

9 RM. RESIDENCE—2½ BATHS; LOT 70X 180; in No. Oak Park. Will sell at bargain. L. Roe, 6278 W. North-av. Vill. 4811.

1026 SOUTH CUYLER-AV.—VACANT BUNgalow. Open. See today. Sell or trade. Priced right. Euclid 905. Mansfield 7444.

ST. CATH. PARISH; H. W. HT.; 6 RM. RES. $6,250, $1,500 cash, bal. E Z. Euc. 610.

REAL ESTATE—SUBURBAN—SOUTH.

General.

STOP PAYING RENT.
5 rooms, bath, basement, furnace, water, gas, elec., walks. 39 min. to loop on R. I. R. R. Only $385 cash required. Bal. easy terms. Address D S 77, Tribune.

CONSIDER THIS—$27.35 PER MO. INcludes interest, insurance, taxes; 6 rm. 1½ sty. home; like new; now ready to move in; furnace heat; only $700 cash; full price. $3,500. Address M B 547, Tribune.

Beverly Hills—24 minutes to loop.

8 ROOM, 2 STORY FRAME; BEST CONDItion; oil heat; garage; 50 ft. lot; trees. 100th-pl. near Vanderpool and St. Barnabas schools. Ideal for large family; $7,500; cash $3,000. JOHNSON REALTY CO. 11109 Longwood-drive. Beverly 5262.

5 RM. FRAME HOUSE—NEAR 99TH-ST. sta.; barg.; HOLC mtge. Bev. 4868, owner.

APT. ZONED VACANT, CLAREMONT NR. 104th, $47. Church-107th, $35. Bev. 4851.

Harvey—32 minutes to loop.

4 RM. AND BATH BRK. HSE., ATTACHED gar.; lot 56x117; I. C. trans.; 2 blks. to schl., $3,550; $350 dn., bal. easy. John R. Robertson, 3 blks. east of 147th-st. I. C. Sta.

Hazelcrest—32 minutes to loop.

5 RM. ALL MOD. BUNG.—GAR. BARG. AT $2,900. $500 cash. Available May 1st. Sommerfeld. 2048 Ridge-road. Homew. 15.

Midlothian—39 minutes to loop.

4 RM. COTTAGE ON ¼ A. SURROUNDED by beautiful hedge, large shade trees, complete plumbing, elec.; 4 blks. sta. $2,250; $225 dn., $20 mo. 3747 W. 147th-street.

REAL ESTATE—SUBURBAN—S. W.

General.

$95 CASH BUYS VEGETABLE, POULTRY or mushroom farm; total price $475, $6 monthly; fronts new hard road; electricity near public schools; walking distance 7c car fare; 12 miles to Loop. Owners. Address D S 121, Tribune.

POULTRY FARM—3 BLOCKS TO TRANS., garage type house, water, elec., hard road, modern poultry house, 20x40; large plot ground. $150 down, bal. $20 mo. Pro. 1139.

MUST SETTLE ESTATE—5 A. OR MORE on Cicero-av. nr. 95th, $600 per A., third cash. Write J. Shea, 7120 Princeton-avenue.

1 ACRE—GOOD GARDEN SOIL, ON PAVED hiway; gas, elec.; no assessments; near Rock Island sta. $495, $50 down. Ken. 7589.

REAL ESTATE—SUBURBAN—NORTH.

General.

BEAUTIFUL RIPARIAN RIGHT FRONTage Lake Michigan; equal 4 lots; Lake County; public beach block away insures the privacy of your own sand beach; C. N. W. R. R. transp.; once sold at $12,000; sacrifice now, $1,750; terms. Address D L 320, Tribune.

COUNTRY RESIDENCE IN THE WOODS close to Chicago; 12,000 sq. ft. of property; city water; good avenue; telephone; electricity; gas; walking distance to Lake Forest depot; near schools; stores; 3 bedrooms; attached garage. Price $5,750; terms. F. H. A. financed. Address D M 446, Tribune.

REAL ESTATE—SUBURBAN—NORTH.

Evanston—19 minutes to loop.

BRK. COLONIAL—MODERN, SPACIOUS, 5 bedrms., 4 baths, game rm., brkfst. room; $45,000. QUINLAN & TYSON, Rog. 2616, Univ. 2600, Wil. 2602.

NEW 5 RM. BRICK—TILE BATH AND kitchen; $8,875. Smart & Golee. Rog. 0271.

ORRINGTON DISTRICT—7 RMS., 2 BATHS $15,500; near schl., lake and L. Gre. 2700

3 APT.—6 RMS. EA.; LOT 50X150, FINE loc. Rents $3,120. Pr. $19,500. Rog. 6636.

7 RM. BRK. HSE.—LINCOLNWOOD; ONLY $10,000; gd. loc. W. G. Ruggles. Hol. 6886.

Glencoe—25 minutes to loop.

— — — BEAUTIFULLY DESIGNED — — — 7-room frame house in most desirable section of Glencoe, near lake. Just completed; 4 bedrooms, 3 baths, 2 car garage. Many unusual features; wooded lot 81x200. For further information call Winton Realty Co., 201 N. Wells. Fra. 2344.

LOVELY HOME—8 RM. ENGLISH BRICK, 2¼ bths. HOLC. Miss Schultz. Wilm. 437.

Highland Park—30 minutes to loop.

— — — — GREEN BAY ROAD — — — — Exceptional 6 rm. brick resid., English type, offered at $14,500; overlooking Sunset Ridge Golf course; conv. to transp. and shopping; 3 bedrms., 2 baths and extra lav., breakfst. rm., woodburning fireplace; many unusual features. For further inf. call Winton Realty Co., 201 N. Wells. Fra. 2344.

FRENCH PROVINCIAL TYPE, 2 STORY— Grounds 140x150; 2 car garage; 2 bedrooms; 6 blocks from Lake Forest Station. Price $6,500, $1,000 cash; $65 monthly [includes taxes, insurance]. Owners. Address D S 296, Tribune.

WOODED LOT—280x240, SHERIDAN-RD.; corner. F. W. Richards Co., 205 W. Wacker.

Kenilworth—21 minutes to loop.

OWNER BUILT ENGLISH BRICK— 5 bedrooms, 3 baths, studio library. Game room. SEARS, Kenilworth 5288.

Wilmette—22 minutes to loop.

— — — "AND A BALL ROOM" — — — is just one feature of this 11 room house. There are 4 baths, 2 screened porches, and oil ht.; only 3 blks. to L, 1½ blk. to beach; built by architect for own use; will sacr. for $29,500. Your broker or call Wil. 2631. Metropolitan Trust Co., Trustee.

LOVELY, SPACIOUS, FINE INTERIOR— Mod. 8 rm.; lib., s. r., 2 ba., space 3; o. w. oil; brk. hollowtile; no deceiving additions; L. lake. $16,500; would rent. Own. Wil.4931.

CONVENIENT TO TRAN., SCHLS., STRS., lake—Mod. 8 rms., h. w. oil ht.; large slpg. porch, lot 50x150; 1st mtg., $10,000. Price $13,500 for quick sale. Owner. Wilm. 4544.

NEAR LAKE—SOLID BRICK; 3 BEDRMS., 2 baths, libr., break. pch. tile kitch.; lot 60x150, wooded; 3 blks. to lake and L; price $15,750. Gre. 2700.

$12,000—SHINGLE HOME; 7 RMS.; FINE east loc.; lot 50x200. Rog. Pk. 6636.

NEW, BETTER BLT. HOME—7 RMS.; 1617 Greenwood. Claude W.Morris, Bldr. Gre.2920

Winnetka—21 minutes to loop.

NEW 6 RM., 2½ BTH., COL., BRKFST. RM.; oil; 2-c gar.; lge. lot; $16,500. Winn. 254.

REAL ESTATE—SUBURBAN—N. W.

General.

50 FT. WOODED LOT—IMPR.; $350; SUBJ. taxes; terms. Address D J 527, Tribune.

2 ACRES—NEAR ROSELLE, $295, $35 DN., $5 mo. Address D J 103, Tribune.

Arlington Heights—33 min. to loop.

REPOSSESSED 5 ROOM ENGLISH TYPE home—Garage and chicken house, 1 acre black soil; fronting Rand-road. Price $3,200. Liberal terms. State 3861.

Bensenville—33 minutes to loop.

MODERN CORNER 5 RM. BUNGALOW; ½ ac. suitable for raising poultry; only $4,000. Austin Realty Co., 811 N. Cicero-av.

Des Plaines—28 minutes to loop.

LOT 40X135, DESPLAINES VILLA, $150. Subject to impr. Address D J 63, Tribune.

Park Ridge—21 minutes to loop.

UNUSUAL 6 ROOM RESID. LOCATED IN excellent residential section convenient to trans.; solid brick construction; tile bath, kitchen, and lav.; woodburning fireplace. For further information call Winton Realty Co., 201 N. Wells. Fra. 2344.

REAL ESTATE—SUBURBAN—WEST.

General.

Beautiful New Brick Home
Adjoining exclusive Hinsdale on 60x200 ft. lot, 5 large rooms with semi-attached garage. Latest construction thruout. Solid brick walls. Completely insulated. Air conditioning. FHA financed. 19 years to pay. 8 other homes ranging in price from $4,500 to $9,500 nearing completion. Drive out today or any day.
A. J. ERICKSON,
On Ogden-av. near Main-st., DOWNERS GROVE.

WEST SIDERS INVESTIGATE SMALL farm with cottage [equal 9 city lots] near Harlem-av., 12 miles loop, some repairs needed. Price $2,000, $300 cash, $25 monthly. Address D L 322, Tribune.

$275 BUYS BEAUTIFUL ½ ACRE ON Super Highway 2 blks. from electric sta. 1 hr. to loop. $50 cash, $5 mo. Good place for chicken farm. Address D L 577, Tribune.

INVESTIGATE WESTERN SUBURBS FOR best buys. See us in Riverside, La Grange, Western Springs, Hinsdale Henry A. Miller.

EQUITY IN 5 ROOM HOUSE—BARGAIN for cash; all improvements. Small home loan. $10 per mo. Address E B 449, Tribune.

NEW BUNG.—1 ACRE LAND; 34 MIN. TO loop; near depot and stores. Price only $3,250; terms. Address M B 510, Tribune.

BEAUTIFUL ¼ ACRES—$255 FULL PRICE. We offer free enough brick or lumber to build home. Address C Y 442, Tribune.

Bellwood—29 minutes to loop.

MODERN BUNGALOWS—$1,975-$6,750 — Brk. and fr.; 4-5 rms.; nr. tr.; taxes and spec. paid. Hulbert, 6 N. Mich. State 7710.

Berwyn—17 minutes to loop.

WE WILL MAIL YOU A FREE LIST OF 150 Cicero and Berwyn real estate bargains. Phone, write, see John O. Sykora, Realtor, 2411 S. 52d-av., Cicero. Phone Cicero 454.

Cicero—15 minutes to loop.

STUPENDOUS BUNG. BUY!
ONLY $6,500. TERMS.
6 rm. brk. bung.; lot 33x125; extra large rms.; 2 car gar.; nr. Catholic schools and church. Owner leaving city. Must sell. Kohout Bros., 6200 W. Cermak. Lawn. 8070.

BUNGALOW BARGAINS.
4 modern brick bldgs. Bank smashing out at $3,950; $800 cash, balance less than rent. JOHN S. CLARK, AUSTIN 1010.

Downers Grove—34 min. to loop.

WORKING MAN'S DEAL.
4 rooms with 6 room capacity; solid brick; modern; attached garage; F. H. A. 19½ years to pay. Deal direct with owner, who is able to sell this below today's cost. Address D T 579, Tribune.

INSPECT THESE NEW, LARGE, QUALITY 4-5-6 rm. homes. Full basemts.; steel beams, tile baths-kitchens, insulated. All on acre lots. Improv. paid; 10 blks. to sta.; bus service. Bargain prices; small down paymt. $25 mo. Drive to Main and 63d-sts. or Dear. 2601.

Elmhurst—24 minutes to loop.

MOD. 5 RM. BUNG. — FURNACE HEAT; large lot; gar.; good location; all imprs., $4,250. res. terms. Address E B 419, Tribune.

SACRIF. 59X135 S. E. COR. ALEXANDER-blvd. and Berkley. Taxes, impr. paid. Price $1,750. Terms. Address D S 201, Tribune.

Lombard—31 minutes to loop.

NEW 4 ROOM HOUSE — BEAUTIFUL ¼ acre ground; $100 cash required, $15 mo. Fast elec. and steam line transp. Only 31 min. to loop. Address M C 56, Tribune.

Oak Park—16 minutes to loop.
(See Real Est.—Oak Park, Austin.)

River Forest—18 minutes to loop.

6 RM. BRK. HOME—N. RIVER FOREST; barg. $10,750. Cusack Realty Co. For. 2044

REAL ESTATE—ESTATE PROPERTIES.

FOR IMMED. SALE TO CLOSE ESTATE, exceptionally beautiful summer home, "Wawbeek," located on hill overlooking Wisconsin Dells. 12 room manor house, stone observation tower and 4 baths. New guest house with 6 rooms, 2 baths and lavatory; 4 car garage, rustic water towers and pump houses, swimming pool and bathhouse, tennis court; an acre of bent grass lawn for bowling and putting green; water from deep wells, exceptionally pure. There are 400 acres, half wooded, two farm houses with stables for horses and dairy cows. Only two miles from 18 hole golf course and flying field. Write Fraley Weidner, Wells Bldg., Milwaukee, Wisconsin.

REAL ESTATE—RESORT PROPERTIES.

Illinois.

HINES REALTY
— — — AND CONSTRUCTION CO. — — — Is giving FREE all new materials to construct a beautiful 3 room cottage incl. porches, with a purchase of one of our LAKE LOTS, 35 mi. N. W. of City. TOTAL COST of cottage and 25x100 ft. lot, $295. Terms, $2 weekly.
— — THIS IS A LIMITED OFFER!! — —
Write or Phone at once for road map. HINES REALTY AND CONSTRUCTION CO., 139 N. Clark-st. Central 6829.

THE ONE YOU LOVE WILL LOVE THIS lover's retreat—away from the world—on a glorious 12 mile heavily wooded sand bottom lake—4 rooms; Eugene design, white with green trim., inside toilet, etc., $495 complete inc. boat—only 50 miles N. W. Will take $10 mo. Address B M 478, Tribune.

$1,050 TAKES 4 RM. HSE.—NOT A SHACK; large pch., inside toilet, el., finished with sheet rock, sand beach, exc. fishing on beau. priv. Rock lake, 300 ft. deep; nr. Antioch; restrict.; $200 dn. Address M P 64, Tribune.

WATERFRONT LOT AT PETITE LAKE; also a few choice acre tracts and modern cottage, $3,500. Box 345, Lake Villa, Ill.

LGE. WATER FRT. LOT—CHAIN O' LAKES, $500. Gentiles. Address M C 54, Tribune.

PISTAKEE BAY—LGE. WOODED LOT; SAC. $1,200; terms. Address M K 98, Tribune.

REAL ESTATE—RESORT PROPERTIES.

Illinois.

LAKE COTTAGE FREE
PRE-SEASON LIMITED OFFER.
Round Lake Beach, Ill., Chicagoland's most beautiful, natural, spring-fed lake.
FREE—All new lumber, asphalt, shingle roofing, doors, windows, plans, architectural services, etc., to construct a charming 20x25 ft. cottage, including porches, with the purchase of improved 40x125 ft. lake lot. TOTAL COST, $395. TERMS, $2 WEEKLY. Model open for inspec., 35 mi. N. W. Chgo. Write for free literature and road map. ADDRESS D J 71, TRIBUNE.

SUMMER COTTAGE FREE.
— — INTRODUCTORY OFFER — — On thickly wooded, spring fed, sand bottom lake, near Wauconda, Illinois. Lumber Co. will give you absolutely free all the lumber, millwork, shingle roofing, and plans necessary to build a cozy three room cottage, including a large porch, with the purchase of a 40x125 ft. lake lot, 300 ft. from beach. Total, $395; terms, $2.00 weekly. Write for literature and road maps. National Lumber Co., 188 W. Randolph-st., Chicago.

Indiana.

BASS LAKE—1 9-RM MOD. HOUSE, 2 4-RM. mod. cott., gar., horseshoe driveway, boats; 310 ft. lake frt. by 500. Finest spot on lake. Sacrifice at $9,500. Also 6 rm. mod. house, lot 100x300, $5,500. Tel. 3320 E. Chicago.

EXCEPTIONALLY ATTRACTIVE RESORT, 15 miles Indianapolis; never opened; terms, trade; high class. Address E B 457, Tribune.

Michigan.

MASONS—BUY, BUILD A SUMMER HOME; Michigan's most beautiful colony; on Lake Mich. [75 mi. loop]; large wooded lots; cut prices. Address C S 493, Tribune.

Wisconsin.

Off the Beaten Path.
Fisherman's paradise. Chock full of bass, pickerel and pike. State fish hatchery on lake. Wooded like the North Woods [and only 59 miles Northwest of Chicago]. 4 room cottage and 50 ft. lot, carpenter built. Inside toilet, $700 complete. Terms to responsible party. Private hunting grounds. Safe sand beach. No trades, no agents. Address M E 61, Tribune.

MUST SELL NEARLY NEW 4 ROOM HSE. on BIG LOT with large porch, at lovely lake in south Wisconsin, 55 miles from Chicago. Has electric, inside toilet, good well. ONLY $1,025. Terms $200 cash, $20 mo. Gentiles. Address D J 226, Tribune.

Lake Geneva Cottage, $695.
A beautiful spot away from the crowds. Private grounds and beach. Gentiles. Terms to resp. party. Address C X 125, Tribune.

$800—SAC. NEW LAKE COTT., BOAT, FURniture; elec.; cost over $2,000; 95 miles Chgo.; lg. Wis. lake; fine fish, bathg., hntg. Terms. No agents. Address L Y 88, Tribune.

FOR NO. WIS. SUMMER HOMES, LAKE frontage, see Milo Westbrooke, Outdoor Show, Hotel Sherman, all this week. Clip this ad as adult admission ticket.

$100,000 LAKE GENEVA EST. ITAL. villa; furn., 10 rms.; sac., $50,000 cash; shown by appoint. J. H. Larson, Lake Geneva.

NEW CHAIN O'LAKES SUMMER HOME— 20x25, including porches and lot; $495. terms. Address C Y 518, Tribune.

MY 5 RM. FURN. LAKE COT., RUN. WAT., elec., sand bch., 59 mi. Act quick. $850. Cost $2,000. Tms. Address D T 137, Tribune.

GREEN LAKE—FINEST LAKE IN STATE 7 mi. long; 1 choice lot, 150 ft. frntge. on N. Shore. D. B. Greenway, Green Lake, Wis.

SAC. NEW COT., BOAT, $650; INS. TOILET. Large Wis. lake. Address M E 59, Tribune.

BEAUTIFUL SUMMER HOME—READY TO move in; $600. Address L P 247, Tribune.

TWIN LAKES — PAWLEY'S PARK; LOT close to lake; cheap. Armitage 6438.

REAL ESTATE WANTED.

Houses.

I WILL PAY CASH FOR NORTHWEST Side bungalow or 2 flat. Must be bargain. Address D J 586, Tribune.

COTTAGE—4-5 RMS., CHP. SM. DOWN PAYment. W. side. Address E B 414, Tribune.

WANT BY MAY 20—HOUSE OR 2 FLAT, So.-S. W. All cash. Owners only. Rep. 1689.

Vacant.

DOWNERS GROVE, HINSDALE, WESTERN Springs—Imp. res. lot within ¾ mi. of sta.; large lot pref.; $1,000 cash pr. Ph. Down. Gr. 1070 or address L S 295, Tribune.

LOCATION SUITABLE FOR GAS STA. IN Chicago. Address M Y 90, Tribune.

LOCATION FOR GAS STA., TRACK SIDE preferred. Address M Y 91, Tribune.

Miscellaneous.

—CASH FOR SO. SIDE IMPR. PROPERTY— C. H. Dehning Co., 665 W. 63d-st. Wen.0687

REAL ESTATE FOR EXCHANGE.

Apartment Buildings.

CLEAR 2 FL. BRK. AND CASH—WANT 8-15 fl., N. or N. W. Address P A 403, Tribune.

Business Property.

NEW 2 STORY LARGE BRICK STORE bldg.; stm. ht.; nr. 63d-Kedzie, for bungalow, 2 or 4 apt. Address L Y 289, Tribune.

Houses.

BEAUTIFUL HOME—UNENCUMBERED; 10 rooms, 4 baths, 170x350 ft. ravine, landscaped, fully modern; 2 blocks from lake, north shore suburb; for industrial or apartment building, near north side, Chicago. Write full particulars. Address P B 217, Tribune.

Farms and Acres.

WISCONSIN—HIGH GRADE 700 ACRES stock and grain farm, just North of Madison, Wis., on Highway No. 51; trade for Chicago income property. Mr. Williams, 1143 Diversey-parkway. Lake View 2178.

WHAT HAVE YOU TO EXCH. FOR CLEAR land in Du Page Co. Box 24, Glen Ellyn.

Other Cities.

RESIDENCE—IN CLEVELAND HEIGHTS, Ohio; want prop., Beverly Hills. Bev. 0473.

Miscellaneous.

HAVE YOU VACANT LOTS IN CHICAGO or suburbs to exchange for homes, buildings, or improved business property? ADDRESS L X 500, TRIBUNE.

REAL ESTATE LOANS, MORTGAGES.

WE CAN GIVE PROPMT ACTION ON first mortgage on well located brick properties in the Chicago district. We seek both straight or installment mortgages on the lowest terms the property will warrant. BROOMELL BROTHERS, 111 W. Washington-street. Randolph 9121.

— — — 1ST MORTGAGE LOANS — — — LOW COST—LONG TERMS. We have money to make good 1st mtgs. on homes. Convenient monthly payments. BELL SAVINGS BLDG. AND LOAN ASSN. 208 W. Washington-street. FRA. 5445.

MANUFACTURING CONCERN, SUCCESSfully in business since 1855, desires first mortgage $20,000 to $25,000 on property and equipment clear of incumbrance, appraisal over $100,000. Address K F 21, Tribune.

1ST MTGES.—INTEREST 4% TO 4½%. Depending on location and security. General Mortgage Investments, Inc., 33 N. La Salle-street. Randolph 3477.

INSURANCE FUNDS AVAILABLE—LOWEST rates, residential and income properties. Sharon Mtg. Co., 105 W. Madison. Ran.5656.

. . . . . . MORTGAGES . . . . . . DOVENMUEHLE, INC. 110 S. DEARBORN-ST. ANDOVER 2200.

HIGHEST CASH PRICES PAID FOR 1ST mortgages on South Side Real Estate. WM. L. SHARP & CO., 237 W. 63d-street.

WANTED—$5,000 ON 1ST MORTGAGE; N. W. side; private party preferred. Address E B 571, Tribune.

PRIVATE FUNDS FOR INVESTMENT — Small 1st mtgs., $500, $4,500. Reas. rates. C. W. Burgmann Co. Austin 0892.

1ST MTG. $4,000, DUE '42; 6%; 1ST MT. $2,250; 6%; pays mo. So. Chi. 6727.

WE PURCHASE DEFAULTED MORTGAGES Elliott, 140 N Dearborn. Central 8466

$3,000 DEFAULTED 1ST MTGE. FOR $1,500. Saunders, 636 E. 61st-st. Dor. 5240.

INDUSTRIAL PROPERTY.

1018 SO. WABASH—GUNTHER BLDG. TO RENT—Unusual office and floor space; fireproof; exceptionally light units, from 1,000 to 9,000 sq. ft.; large freight and pass. elevators; exceptional recessed loading facilities on 30 ft. alley. J. EMMETT O'GRADY, Har. 2482.

3620-24 W. Pershing-rd.
To Rent—15,700 sq. ft. ground floor, available June 1st; ideal for mfg. or warehouse purposes. Office space, heated, excellent switch-track facilities, loading platform rail, truck. W. J. Roehler, 100 W. Monroe. Dear. 7040.

NEAR LOOP—EXCELLENT MILL SPRINkled bldg., 33,600 sq. ft., heating plant and freight elev. Great bargain at $35,000 clear, part cash, balance mortgage. Address L T 261, Tribune.

CLOSE TO LOOP—LARGE VACANT INdust. tract, 220x381. Grade switch, suitable large trucking or express concern. Clear, terms; splendid bargain. ADDRESS M E 251, TRIBUNE.

WANT TO RENT—SMALL BLDG., SUIT. for office and warehouse, 3,000 sq. ft., loading platform, good light and air, side street satisfactory, N. or N. W. Side. Phone Mr. Slayter, Superior 0827.

RENT 3,400 SQ. FT. SUITABLE LIGHT mfg.; steam heat; mill constr.; freight elev. Only 25c sq. ft. 1507 E. 55th. Fair. 2525.

FOR RENT—BRICK BUILDING, 40X50. Suitable contractor's warehouse shop, or garage. 3146 Lake-street. Kedzie 7388.

LOFT TO RENT—5,000 FT. LITE, SPRINkled, heated; freight elev.; exc. trans. See Janitor, 1714 N. Damen, 2d, or Fairfax 1426.

FOR RENT—523 PLYMOUTH-CT., 1ST & 2d floors, 15,000 sq. ft. in heavy fireprf. bldg. Hart & Whetson, State 8270.

TO RENT—WEST, 6,250 FT., LIGHT MFG. or warehouse; daylight, heated, freight elevator; ideal trans. Reas. Kedzie 9440.

6724 SO. CHICAGO-AV.—TRUSS ROOF, DAY lt., unfin. Bldg. 125x100; lot 125x125.

15,000 SQ. FT.—MODERN ONE STORY; located N. W.; zone mfg. Randolph 2311.

5,000-15,000 FT., HEATED, SPRINKLERED, 315 Hubbard-st., $75-$125 mo. Sup. 6600.

HODGE, NICHOLSON, AND PORTER, INC. SWITCH TRACK PROPERTY. STATE 7755.

SELL OR RENT—LG. BRK. BLDG., GAR., storage or mfg. 864 Sedgwick. Bit. 1049.

5,000 FT., 1ST FL., MILL BLDG., OFC., Ravenswood loc. $125 mo. Rand. 1828.

LOANS—PERSONAL AND BUSINESS.

Personal Property and Salary.

IT'S SIMPLE TO BORROW ON JUST YOUR
Promise-to-Pay
WITHOUT MORTGAGES, WAGE ASSIGNMENTS, OR ENDORSERS.
Salaried people and wage earners, both single persons and married couples, sign just an ordinary note. Others, regardless of type of income, may borrow on auto or other security. Apply by mail, telephone, or personal call at the office.
REDUCED COST
3% monthly interest on balances of $100 or less; 2% on balances above.
COMMONWEALTH LOAN CO.
9—OFFICES—9
NORTH: 4803 Lincoln-av., Room 215. Lon. 3456
LINCOLN-BELMONT: 3166 Lincoln-av., Room 224. Bit. 3360
NORTHWEST: 4013 Milwaukee-av., Rm. 307. Avenue 0443
ROGERS PARK: 1791 Howard-st., Rm. 214. Rogers Pk. 0754
GARFIELD PARK: 1 N. Crawford, Room 415. Van Buren 5040
OAK PARK: 137 N. Marion-st., Rm. 204. Village 6886 Chicago phone: Austin 2624
BERWYN-CICERO: 6428 W. Cermak-rd. Berwyn 371 Chicago phone: Lawndale 2882
SOUTH: 6306 Cottage Gr., Rm. 305. Hyde Park 0604
ENGLEWOOD: 749 W. 63d-st., corner Halsted. Eng. 1711
Under State Supervision.

$25 TO $300
On Your Signature Only
A QUICK, LIBERAL, DIGNIFIED METHOD.
NO CO-MAKERS—NO MORTGAGES. LOANS GRANTED WITHOUT DELAY.
MARRIED OR SINGLE—ONLY YOU SIGN. CONFIDENTIAL—1 TO 20 MONTH TERMS.
Phone Your Request
Then Call at the Office and Obtain the Money.
LOCAL LOAN CO.
UNDER STATE SUPERVISION.
7 W. MADISON at State. RANdolph 8400 THOS. F. KERWIN, MGR.
1 N. PULASKI [Crawford]. KEDzie 5900 ARTHUR J SALS, MGR.
8 N. OGDEN at Madison. HAYmarket 4700 JOHN J. O'BRIEN, MGR.
821 W. 63D-st., nr. Halsted. ENGlewood 7800 MILLARD C. WHITE, MGR.
1212 N. ASHLAND at Mil. BRUnswick 3100 WALTER R. TAYLOR, MGR.
4013 MILWAUKEE at Cicero. AVEnue 1400 JOHN A. FLANAGAN, MGR.
4701 N. WESTERN at Leland. LONgb. 2161 PETER J. BURR, MGR.
EVANSTON PHONE: GREENLEAF 8060

BORROW FROM **TOWER**
If you need from $25 to $300 for any purpose See Us Immediately
CALL and LEARN of Our New Liberal Signature Only Plan
We can arrange to take care of your problem instantly and you may take as long as two full years to repay. Of course you can repay the loans fast as desired and only be charged for the actual time you keep our funds.
4 OFFICES:
28 EAST JACKSON-BLVD.......HAR. 5100
6331 S. HALSTED-STREET.......NOR. 3020
4003 W. MADISON-STREET.......VAN. 6461
3985 MILWAUKEE-AVENUE.......KIL. 8301
Neighborhood Offices Open Tuesday, Thursday Eves. Until 8 p. m.
TOWER FINANCE CORP.

Friendly Personal Loans $30 TO $300
QUICK, CONFIDENTIAL SERVICE.
SALARY LOANS On Your Own Signature
Also Furniture Loans.
Automobile Loans.
REPAYMENTS ARRANGED TO SUIT YOUR CONVENIENCE. 1 TO 24 MONTHS.
For almost half a century we have been rendering a friendly, confidential and liberal loan service. Estab. 1888.
Phone Central 4733
C. C. ERD
7 S. Dearborn-st., Room 916.

SPRING IS IN . . . . . . THE AIR
the whole world becomes bright with fresh new colors.
You, too, can take on a new lease on life by paying off all your old bills with a
LOAN UP TO $300
Consolidate your bills. Have only one place to pay monthly.
DO WE MAKE LOANS—
ON YOUR SIGNATURE? YES.
ON YOUR FURNITURE? YES.
ON YOUR AUTO? YES.
L. T. BAKER & CO.
30 W. Washington, R. 1407.
PHONE RANDOLPH 6151.

SALARY AND AUTO LOANS UP TO $300. Including Civil Service Employes.
30 W. Washington-st. Franklin 8924
6317 S. Halsted-st. Englewood 4010
7 South Crawford-av. Nevada7060
1548 Belmont-av. Wellington 6700
IMPERIAL CREDIT COMPANY.

JEWELRY LOANS
$1 to $5,000 quickly obtained. Lowest Rates. No Investigation. Upstairs Private Rooms. A Most Refined Service. ILLINOIS STATE PAWNERS ASSN., 140 N. DEARBORN [cor. Randolph], 2d flr.

WE HELP THE MAN WHO NEEDS A LOAN. Loans from $25 to $300. Salary, Furniture, Auto Loans. T. B. WARD, INC., 8 S. Dearborn, Room 408. Randolph 2060.

— — LOANS UP TO $300 — — FAMILY LOAN CORPORATION, 202 S. State-street. Wabash 2994.

CASH LOANS TO $300. ACCOMMODATION Loan Co., 140 N. Dearborn-st. State 6600.

MONEY ON ANYTHING OF VALUE. Federal State Pawners, 5 S. Clark-street.

LOANS—PERSONAL AND BUSINESS.

Personal Property and Salary.

LOANS on YOUR Signature
NO WAGE ASSIGNMENTS.
NO ENDORSERS. NO WAITING.
REDUCED RATES
HOW YOU CAN BORROW.
1. If you can make monthly payments you can qualify for a loan.
2. Loans made on Furniture, Autos or Plain Note.
3. No inquiries made of employer or friends.
HOW YOU CAN REPAY.
1. Payments on all loans are small. For example payments on a $200 loan are $10 per month plus interest charges on a 20 month schedule.
2. Monthly rate is 2% on the balance above $100, 3% on $100 or less. This is substantially less than the lawful maximum on loans over $100.
18—CONVENIENT LOCATIONS—18
28 N. Clark, Room 255. Franklin 1082
105 W. Madison, 14th floor. Franklin 0884
77 W. Washington, 10th floor. State 0151
100 W. Monroe, 7th floor. State 1777
1737 Howard-st., 2d floor. Rogers Park 8320
4753 Broadway, 11th floor. Longbeach 7163
1951 Irving Park, 2d floor. Buckingham 1006
2800 Milwaukee-av., 5th floor. Capitol 3440
4710 Irving Park, 2d floor. Pensacola 4570
6255 S. Ashland, 2d floor. Hemlock 4510
2355 W. 63d-st., 4th floor. Republic 4472
841 E. 63d-st., 4th floor. Plaza 8360
6856 S. Halsted-st., 2d floor. Englewood 5534
9204 Commercial-av., 3d fl. So. Chicago 0103
11106 S. Michigan, 2d fl. Commodore 3880
4010 W. Madison, 4th floor. Kedzie 0704
Cicero, 6012½ Cermak-rd. Cicero 6400
Oak Park, 1140 Lake, 3d floor. Euclid 503
HOUSEHOLD FINANCE CORPORATION.
Hear Edgar Guest Tuesday eves. 7:30—WLS.

Loans on Jewelry, Watches, Diamonds, Silverware.
1% A MONTH. NO EXTRA CHARGES. Prompt, courteous, safe. LOWEST RATES IN CHICAGO for personal property loans.
FIRST State Pawners Society
UNDER STATE SUPERVISION.
42 S. Clark-st., nr. Monroe—No other offices.

LOANS ON JEWELRY, DIAMONDS, WATCHES, SILVER, FURS, BONDS, STOCKS, ORIENTAL RUGS, ETC. Highest Valuations. Rates low as 1%. MEMBER Chicago Assn. of Commerce. CHICAGO LOAN BANK, 37 S. Wabash [cor. Monroe], 3D FLOOR.

Business Loans.

$300 TO $50,000
On fixtures and equipment of Factories, Laundries, Restaurants, Meat Markets, Hotels, etc.
Also on Accounts Receivable.
OLDEST ESTAB. IN CHGO.
NO ENDORSERS—TERMS TO SUIT.
Prompt attention to inquiries from Michigan, Indiana or Illinois on loans of $2,000 up.
F. BOLAND,
215 W. RANDOLPH. FRANKLIN 1966.

$250 TO $50,000.
To Factories, Printing Plants, Stores, Laundries, Rmg. Hses., Bakers, Autos, Restaurants, Machine Shops, Trucks.
On Machinery, Fixtures, and ACCOUNTS RECEIVABLE.
REFINANCE YOUR PRESENT BALANCE.
Lower than Usual Rates.
EASY TERMS. NO CO-SIGNERS.
A Call will bring Representative.
National Acceptance Co.
111 WEST MONROE. CENTRAL 5532.

— — — — BUSINESS LOANS — — — — Easy terms $300 up. Phone, we will call. Century Fin. Co. 100 N. La Salle. Cen. 6661.

CAPITAL WANTED — GOING COMPANY wants $2,000; 7%; pay ¼% year. Address L Y 486, Tribune.

FINANCIAL SERVICE.

Who Pays for the Baby?
If that's the question that's bothering you, use the P A C Plan to help you out. It requires no collateral, no red tape, and is particularly designed to meet this need. 10 months to repay. Just call FRAnklin 2091 to make your arrangements. PROFESSIONAL ACCEPTANCE COMPANY, 211 Pittsfield Bldg. 55 E. Washington-st.

HEIRS—WE BUY AND LOAN ON YOUR interests Probate Finance. 155 N. Clark-st.

MUSICAL INSTRUMENTS.

Pianos and Players.

A SMALL SIZE GRAND AND ONE SMALL upright will be sold for small balance due on account. Just continue weekly payments of $2. No down payment to responsible parties. See or phone Mr. Pierce, Credit Manager, Wabash 6900. OPEN TONIGHT TILL 9 P. M. BALDWIN PIANO CO. 323 S. Wabash.

SMALL SIZED USED PIANO, $35. FULL standard keyboard. TERMS 50C A WEEK. NO MONEY DOWN. 30 days' trial. See this bargain at PRIVATE FIREPROOF PIANO WAREHOUSE 39, CORNER S. ASHLAND-AV. AND 39TH-ST. Open until 9 p. m.

WHY NOT EXCHANGE YOUR OLD GRAND piano toward a brand new and modern vertical model? Requires little space. Cable Piano Co. Ask for R. E. Johnson. Har. 1644.

GRAND PIANO—FLOOR SAMPLE; APARTment size; fully guaranteed; real bargain; terms, $2 weekly; reduced to only $245. P. A. Starck Piano Co., 16 N. Michigan-av.

USED GRAND PIANOS — EXCEPTIONAL VALUES; $125, $175, $225 up. Low terms. Wurlitzer, 111 S. Wabash-av. Op. eves.

— — YOU CAN SAVE MONEY AT — — KIMBALL FACTORY, 2611 S. California. OPEN DAILY, 9 A. M. TO 9 P. M.

3 KIMBALL GRANDS—FROM OWNERS IN distress, go for $195, $295 and $325; tms. WYMAN'S, 604 Republic Bldg., 209 S. State.

APOLLO BABY GRAND—MAHOG. 7 PC dining set. Must sell. Reas. Edge. 3904.

WANTED—USED GRAND PIANO, FROM private family for cash. Merrimac 4026.

SACRIFICE $1,200 GRAND IN GOOD CONdition, $150 cash. 6725 S. Ashland-av.

MUST SELL STEINWAY GRAND—CHEAP for cash. 5408 W. North-avenue.

— EXCHANGED GRANDS AND UPRIGHTS LYON AND HEALY, 243 S. WABASH-AV.

WANT GOOD USED GRAND PIANO FROM priv. family. Spot cash. Merrimac 3217.

SAC.—BEAU MASON & HAMLIN GRAND; like new; cheap for cash. 6242 W. Grand.

—$1,800 GRAND PIANO—SAC. $175— Victor Warehouse, 4809 West Lake-st.

WILL PAY CASH FOR USED GRAND OR small upright. Call Mrs. Paige. Van. 1248.

BALDWIN GRAND—MEDIUM SIZE; LIKE new; cheap. Herman, 3119 Lawrence.

1 WAL. SPINET—ALSO ADAM SCHAAF period model grand. 3238 W. Harrison.

BEAUTIFUL GRAND PIANO—STANDARD make; $165 cash. 6512 N. Clark-street.

BEAU. VOSE & SONS GRAND—BARG. Moist Piano Co., 8th flr., 209 S. State.

Accordions.

PIANO ACCORDIONS — ASK FOR PRICE list No. 301T of rebuilt and demonstrator piano accordion bargains; terms and lessons. Chicago Musical Instrument Co., 309 South Wabash. Harrison 4884. Open evenings.

DOGS, CATS, BIRDS, POULTRY, ETC.

Dogs.

SELLING OUT TOY FOX, SCOTTIES, WIRES, Bostons, Chows, Pekes, Poms, English Bulls, Airedales, Cockers, Springers, Dobermanns, Dalmatians, Black and Tans, $35 to $50 values, $5 to $20. 15 pedigreed grown Chows, BEAUTIES, $5 up, mixed, $1 up. Parrots. Always home. 524 N. CICERO-AV.

SELLING OUT—NO REASONABLE OFFER refused. Chows, wires, toy Bostons, spaniels, fox terr., collies, sheps, police, spitz, Eng. setters, many others. Watchdogs. 50 mixed pups, $1 up. 6419 Cottage Grove. Open till 10 p. m. We buy.

COCKERS, POMS, WIRES, FOXES, PUPS, $1 up; too many oth. to mention. Mor.Gr. 1760. Waukegan-rd., 2 mi. No. of Milwaukee-av.

LORING KENNELS—BUY WITH CONFIdence; healthy dogs of all breeds, $5 up. River-rd., 1 blk. N. of Irv. Pk. Fra. Pk. 2174.

MIXED PUPS, $1; SHEPS, $3; FOX TERR., $5. Wires, Scots, Cocker Span., Springer Span., Bostons, others. 2413 W. North-av.

DOBERMANN—7 MONTHS; PEDIGREED. Diversey 5258. Schaefer. 828 Fullerton.

Poultry.

POULTRY SUPPLIES AT SAVINGS UP TO 25% for quick sale of large stock. Many bargains. Bussey Pen Products Co. 1500 S. Western-avenue, Chicago.

STOCKS AND BONDS.

WE BUY REAL ESTATE BONDS, ASSESSment bonds, mortgages. STERN WEISSBURG & CO., 134 N La Salle. Ran. 1187.

WANTED — 1ST MTG. BONDS MICHIGAN Cleaners bldg.; state price and maturity. Address M D 581, Tribune.

SCALES.

SCALES, MOTOR TRUCK, DORMANT, PORT. Guar. Beuckman, 2439 N. Crawford-av.

USED AUTOMOBILES FOR SALE.

BETTER BUYS ON BROADWAY

2 MILES of BARGAINS from DEVON [6400 NORTH] to LAWRENCE [4800 NORTH]

Chicago's greatest "automobile row"—BROADWAY—provides incomparable convenience and values in one compact and complete center. Authorized NEW CAR DEALERS, whose substantial North Side customers have turned in carefully kept cars that have been PERFECTLY RECONDITIONED, offer values that prove 'Broadway Buys Are Better.'

The Broadway New Car Dealers' Association Invites You to See

BROADWAY'S reputable new car dealers for **BETTER** used cars traded in on new 1937 Models that enable them to offer honest **BARGAINS**

Hon, Smithson & Raymond
PACKARD.
1809 DEVON.
[6 blocks west of Broadway.]
'33 Packard model 1004 super 8 sedan. $585
'33 Packard model 1004 7 pass. sedan. 585
'34 Packard 12 limousine. 950

Cadillac Motor Car
Division General Motor Sales Corp.
CADILLAC-LA SALLE.
5201 BROADWAY.
'36 La Salle club coupe. $825
'36 Cadillac "60" 5 sedan. 1,225
'33 Cadillac V-8 limousine. 785

James F. Goodwin, Inc.
DODGE-PLYMOUTH.
5725 BROADWAY.
'36 Dodge 5 pass. touring sedan. $595
'34 Dodge de l. r. s. coupe. 365
'33 Plymouth 4 door sedan. 295

Chas. R. Hearn
PONTIAC.
5300 BROADWAY.
'35 Pontiac 8 sedan. $495
'36 Pontiac coupe. 525
'33 Pontiac convertible coupe. 350

Kailer-Youngquist
OLDSMOBILE.
5045 BROADWAY.
'36 Olds de luxe 8 sedan: side mts. $795
'35 Olds de luxe bus. coupe. 525
'34 Olds touring 5 coupe. 425

L-B Motors, Inc.
FORD.
6259 BROADWAY.
'33 Ford tudor sedan, special. $195
'33 Ford coupe, special. 195
'36 Ford tudor sedan, special. 435

Riviera Motor Sales, Inc.
CHRYSLER-PLYMOUTH.
5958 BROADWAY.
'35 Chrysler Airflow sedan: radio. $725
'35 Chrysler de l. 6 cyl. cpe.: r. s. 545
'34 Plymouth 2 door sedan. 365

Studebaker Sales Co.
6335 BROADWAY.
'34 Studebaker Comm. sedan. $445
'35 Studebaker Cust. sedan. 545
'34 Studebaker Dictator sedan. 395

Uptown Motors Corp.
CHEVROLET.
4859 BROADWAY.
'34 Chev. de luxe sedan, knee action. $355
'36 Chev. standard town sedan. 465
'36 Chev. de luxe coach, knee action. 490

Uptown Nash Co.
NASH-LAFAYETTE.
5657 BROADWAY.
'36 Nash Lafayette trunk sedan. $595
'35 Nash de luxe 4 door sedan. 495
'34-'33-'32-'31-'30 Nashes—21 to select from.

Arnold-Towne, Inc.
DE SOTO-PLYMOUTH.
5448 BROADWAY.
1936 De Soto sedan, trunk, like new. $675
1935 De Soto sedan, new car guarantee 575
1936 Plymouth de luxe sedan, side mts. 625

Broadway Buick Co.
BUICK.
5701 BROADWAY.
'30 Buick sedan, 47. $ 95
'32 Buick coupe, 66-S. 300
'33 Buick sedan, 67. 400

Butler Motors, Inc.
HUDSON-TERRAPLANE,
5050 BROADWAY.
'36 Hudson rumble seat coupe. $645
'34 Terraplane 2 door sedan. 345
'33 Terraplane special 4 door sedan. 295

See detailed offerings of dealers who list "BETTER BUYS ON BROADWAY" in adjoining classified columns.

USED AUTOMOBILES FOR SALE.

Chevrolet Dealers' O. K.'d Used Cars

Auburn '35 de l. coach...$465
De l. equip., dual ratio model 653, beaut. car. Ask for No. 9473.
NELSON CHEV. SALES, INC.,
1002 Diversey-parkway.

Auburn '33 cust. sed......$295
6 W. W., white wall tires, side mts., trunk, dual ratio, startex; like new.
MICHIGAN AVENUE CHEV.
2345 S. Michigan-avenue.

Auburn '30 6 w. sedan.....$95
Mech. perfect. Beautiful mohair upholstery. Very good tires.
RAY O'CONNELL MOTORS.
5051 Madison-street. Austin 3068.

Buick '32 4 door sedan.
Htr., spot light, orig. jet black finish; all well known Buick features....$220
CLARK-MAPLE MOTORS SALES.
1038 N. Clark-street. Moh. 1470.

Buick '29 5 pass. coupe....$75
Has orig. green finish. Mohair uph. Very good tires. Mech. perfect.
RAY O'CONNELL MOTORS.
5051 Madison-st. Austin 3068.

Chev. '36 master sedan..$575
4 door de luxe. Built-in trunk, dual equipment. Mechanically perfect.
HYDE PARK CHEVROLET.
5506 Lake Park. Dorchester 8600.

Chev. '36 mast. spt. sed..$565
4 door. Built-in de luxe trunk model. Guaranteed of course.
RUBY CHEVROLET.
1422 E. 67th-st. Fairfax 9600.

Chev. '36 de l. sport sedan.
4 door. Knee action. Built-in trunk. Beaut. Perfect. Low mileage......$565
MID-CITY CHEVROLET,
1147 West Jackson-blvd. Monroe 0332.

Chev. '36 mast. de l. sed..$555
Very low mileage. Complete checked. Guaranteed. G. M. A. C. terms.
NORTOWN CHEVROLET,
6501 North Western.

Chev. '36 town sedan....$545
Knee action, no-draft ventilation. Like new in every respect.
MILWAUKEE AVE. MOTOR SALES.
2508 Milwaukee-avenue.

Chev. '36 town sed. de l.$540
The master model. Built-in trunk. Looks and runs like new. Real barg.
MILLER CHEVROLET, INC.
1810 West Irving Park-boulevard.

Chev. '36 de l. town sed..$535
Car like new in every respect. Metallic finish. See and drive it.
A. J. OOSTERBEEK,
7541 South Halsted-st. Triangle 1610.

Chev. '36 mast. de l. tn...$530
Turret top. Knee action. Beautiful mah. uphol. embodied in this fine car.
SOUTHWEST CHEVROLET, INC.,
9220 S. Ashland-av. Cedar 3500.

Chev. '36 mast. tn. sed...$530
Built-in trunk. 5 passenger de luxe. Knee action. Worth more. We trade.
RUBY CHEVROLET,
1422 E. 67th-st. Fairfax 9600.

Chev. '36 de l. coupe.....$500
Looking for a car that friends think new? Act quick. Won't last long.
SUPERIOR MOTOR SALES CO.,
6943 S. Halsted-st. Englewood 3400.

Chev. '36 stand. tn. sed...$465
This car has all the new features and is an unusual value. Turret top.
UPTOWN MOTOR CHEVROLET.
4859 Broadway.

Chevrolet '35 sedan........$360
Standard 4 door. Perfect down draft carb. Don't miss this one.
LEWIS AUTO SALES, INC.,
3400 Ogden-avenue.

Chev. '35 de luxe sedan.$425
The orig. owner turned car in. Low mil. and cond. makes it a good buy.
SUPERIOR MOTOR SALES CO.,
6943 S. Halsted-st. Englewood 3400.

Chev. '34 master sedan..$355
Thoroughly reconditioned, mechanically also. Paint and interior like new.
NICKEY CHEVROLET SALES, INC.,
4130 Irving Park-blvd. Pen. 3672.

Chev. '34 master sedan.$345
Knee action, mah. uph., perf. cond. thruout. Must be seen to be apprec.
MICHIGAN AVENUE CHEV.
2345 S. Michigan-avenue.

Chev. '34 de l. coach........$335
Knee action. Motor, tires, upholtering, etc., are splendid. Truly a best buy.
MID-CITY CHEVROLET,
1147 West Jackson-blvd. Monroe 0332.

Chev. '35 stand. coupe...$315
Ideal transp., slightly used, can't be told from new. Ask for No. 9532.
NELSON CHEV. SALES, INC.,
1002 Diversey-parkway.

Chev. '33 cabr. mast......$295
6 W. W., side mounts, rumble seat. Looks like day it left factory.
MICHIGAN AVENUE CHEV.
2345 S. Michigan-avenue.

Chev. '34 pickup............$275
This truck is just what you need. Chassis, cab, mech. condition perfect.
DIVISION CHEV. SALES, INC.,
1725 West Division-street.

Chev. '33 town sedan.....$265
This car has white wall tires and is fully okayed and guaranteed.
NICKEY CHEVROLET SALES, INC.,
4130 Irving Park-boulevard.

Chev. '33 mast. coach.....$265
Smart gunmetal finish. Seat covers, tires, mechanical cond. A1. $10 down.
MID-CITY CHEVROLET,
1147 West Jackson-blvd.

Chev. '34 stand. coupe....$265
Good tires, chrome wheel disc. Special air horn. Many other accessories.
SCHELLENBERGER CHEVROLET,
7229 West Grand-av. Mer. 9200.

Chev. '32 de l. 4 dr. sed...$265
6 W. W., trunk rack. Many extras. Fully reconditioned. Guaranteed.
BERGL CHEVROLET SALES,
5342-48 Cermak-road, Cicero.

Chev. '33 master coach..$265
Original finish like new. Practically new tires. Guaranteed O. K.
KEYSTONE CHEVROLET SALES LOT,
4727 North Kedzie. Jun. 3400.

Chev. '32 6 w. w. sed.....$235
New tires; reconditioned; low mileage; original finish.
HEJNA CHEVROLET,
5926 S. Kedzie-avenue. Republic 7687.

Chev. '32 tudor..............$195
Original owner. Nice running motor. Special today only.
McMANUS MOTOR SALES,
6711 South Western-av. Rep. 5300.

AUTHORIZED CHEVROLET DEALERS

USED AUTOMOBILES FOR SALE.

Chevrolet Dealers' O. K.'d Used Cars

Chevrolet '30 coach..........$85
Mechanically O. K. Good for many miles of econ. transportation. Act quick.
SEIP CHEVROLET SALES,
8628 Commercial-avenue. Reg. 1400.

Chrysler '34 6 brome......$425
Upholstery, finish and tires like new. Seat covers, heater. Guar. Tms., trade.
JAMES LEVY CHEVROLET CO.,
4400 Archer Virginia 1141.

Ford '35 de luxe sedan..$425
Equipped with radio and heater. Completely reconditioned. A real buy.
CLAYTON-DEAN CHEV. CO.,
133 Madison-street, Oak Park.

Ford '35 de luxe tudor...$365
Can't be told from new. Finish, motor, tires guaranteed. Ask for No. 9503.
NELSON CHEV. SALES, INC.,
1002 Diversey-parkway.

Ford '35 coach..............$340
One of today's best offers. Motor, tires, upholstery, etc., in best condition.
CLAYTON-DEAN CHEV. CO.,
133 Madison-street, Oak Park.

Ford '34 de luxe fordor..$325
Original finish, very low mileage, tires and upholstery like new.
CALEY BROS.,
10524 S. Michigan-avenue.

Ford '34 de l. coach........$285
Fully reconditioned and guaranteed. Terms, trade to suit.
BERGL CHEVROLET SALES,
5342-48 Cermak-road, Cicero.

Ford '33 de luxe sedan..$245
Motor, tires, upholstery, finish are A1. As low as $10 down.
MID-CITY CHEVROLET,
1147 West Jackson-blvd. Monroe 0332.

Ford '33 coupe..............$235
Reasonable. Finish perfect. Condition of motor excellent. A1 buy.
LEWIS AUTO SALES, INC.,
3400 Ogden-avenue.

Ford '32 coupe..............$185
First class condition and guaranteed. Best coupe buy in town. Nuf sed.
MID-CITY CHEVROLET,
1147 West Jackson-blvd. Monroe 0332.

Ford '30 town sedan......$130
Reconditioned and sold with an O. K. that counts.
LEWIS AUTO SALES, INC.,
3400 Ogden-avenue.

Ford '29 2 door sed..........$70
Runs like new. Exceptionally clean. Good tires.
RAY O'CONNELL MOTORS,
5051 Madison-street. Austin 3068.

Ford '29 tudor................$65
Trunk, 4 tires, practically new. Here is a bargain.
McMANUS MOTOR SALES,
6711 S. Western-avenue. Rep. 5300.

Ford '29 cabriolet...........$50
Rumble seat. A car you will enjoy at a low price. See today.
LEWIS AUTO SALES, INC.,
3400 Ogden-avenue.

Ford '36-'5-'4-'3-'2-'1-'30.
Prac. all body styles. Fine condition. Priced to sell quick. Low as $10 down.
KUSHLER CHEVROLET SALES,
6330 Broadway. She. 7610.

Nash '32 coach...............$145
Beaut. finish. Good tires. Clean car. Mechanical condition O. K. A real buy.
LEWIS AUTO SALES, INC.,
3400 Ogden-avenue.

Nash '30 de luxe sedan..$145
Built-in trunk, six wire wheels. A fine family car.
ASHLAND AVENUE MOTOR SALES,
5440 South Ashland-av. Rep. 6200.

Nash '29 2 door sed.........$75
Has new paint job. Leather upholstering, mechanically perfect. Good tires.
RAY O'CONNELL MOTORS,
5051 Madison-street. Austin 3068.

Olds '35 sedan...............$485
This 6 cylinder 2 door sedan is a beauty. Luggage compart. Hyd. brakes.
MID-CITY CHEVROLET,
1147 West Jackson-blvd.

Olds '33 trunk sedan......$325
6 cyl. to satisfy most exacting buyer. Smooth engine. Spotless interior.
NIEBURGER CHEVROLET CO.,
7744 Stony Island. Regent 1000.

Olds '33 sport sedan......$265
Original black finish. Tires and motor perfect. A bargain.
McINERNEY MOTOR CO.,
2715 North Cicero-avenue.

Plymouth '36 sedan.......$445
Latest P-1 model tudor; original finish; like new; mech. perfect.
VOGEDING CHEVROLET,
1111 Chicago-av., Evanston. Grnlf. 8000

Plymouth '35 de l. sed...$425
Really an exceptional bargain. Looks and runs like new.
NICKEY CHEVROLET SALES, INC.,
4130 Irving Park-boulevard.

Plymouth '35 trunk sed..$425
Hydraulic brakes, steel body, built-in trunk. New paint. Interior spotless.
SHEETS CHEVROLET,
6522 Cottage Grove-av. Midway 3500.

Plym. '33 P. B. bus. cpe..$295
This car is in excellent mechanical condition. Has good tires, new brakes, etc.
H. & K. CHEVROLET, Used Car Lot,
6840 Ogden-avenue. La Grange 6400.

Pontiac '34 de l. sed......$375
Knee action. W. W., mah. uph., beaut. shape thruout. Looks like brand new.
MICHIGAN AVENUE CHEV.,
2345 S. Michigan-avenue.

Stude. '31 4 door sed.....$150
This car is in excellent condition throughout. 6 wheel job.
OPAS CHEVROLET CO.,
1708 South Ashland. Hay. 0220.

—TRUCKS—

Chev. '34 131 inch..........$395
Chassis, cab, dual wheels, helper springs. Fully reconditioned. Guar.
BERGL CHEVROLET SALES,
5342-48 Cermak, Cicero. Cra. 2702.

Chev. '34 157 inch..........$250
Dual chassis and cab. Excellent value at this low price.
LEWIS AUTO SALES, INC.,
3400 Ogden-avenue.

Chev. '31-'32 ½ t. pan. del.$50
Mechanically perfect. Good tires. Ideal de luxe trucks. 15 cars to choose from.
NELSON CHEVROLET SALES, INC.,
1002 Diversey-pkwy. Bit. 7300.

Dodge '34 1½ ton............$375
Chassis, cab, long wh. base, V-speed trans, 10 ply tires. Excel. mech. cond.
DREXEL CHEVROLET,
4733 Cottage Grove-av. Drexel 3121.

AUTHORIZED CHEVROLET DEALERS

USED AUTOMOBILES FOR SALE.

F-L-A-S-H!

IF YOU'RE IN THE MARKET FOR A USED CAR, THEN **INVESTIGATE THIS OPPORTUNITY** TO GET A GENUINE **'WINTER-CURED' AUTOMOBILE**

STUDEBAKER SALES CO. OF CHICAGO offers cars that have been kept in steam heated showrooms during the winter. Cars that are kept outside during the cold winter months cannot give you good performance now. The motors and parts deteriorate and rust.

During the slack winter season all Studebaker's mechanics were kept busy reconditioning, rechecking, and renewing these autos—so now they are all ready to go and give you new car satisfaction today. They're all "WINTER CURED."

225 FINE USED CARS

The finest and largest selection of all Chicago—ready to give you new car satisfaction today—are all offered in one smashing sale at

ALMOST UNHEARD-OF PRICES!

LOOK!
1936 Dodges
1936 Oldsmobiles
'36, '35, '34 Buicks
1936 Plymouths
1936 Chevrolets
ALL AT
BIG SAVINGS

1935 and 1934 Pontiacs
1936 and 1935 Fords
A great selection to choose from available for just a few cents on the dollar!

SPECIALS!
'28 Packard Sedan. $45
'30 Oldsmobile Sedan. 75
'29 Oakland Coupe. 45
'31 Studebaker Sport Coupe. 95
'31 Studebaker Commander, 8 Sedan. 95
'30 Studebaker Dictator Sedan. 75
'29 Studebaker 8 Sedan, side mounts. 95
'29 Buick Sedan. 30
25 OTHER CARS IN THIS SPECIAL GROUP—ALL IN DANDY CONDITION. PRICED each at only
$35 TO $95

1936, 1935, 1934 **STUDEBAKERS**
Like new—"winter-cured."
Will be sold out at **LARGE DISCOUNTS**
Liberal Trades and Terms.
5 Days' Driving Trial.

STUDEBAKER
USED CAR DEPT. STORE.
26TH AND MICHIGAN
OPEN EVENINGS. CAL. 6492.

AUBURN 1935
4 door sedan. $395
No money down, balance up to 20 months.
260 Madison-st., Oak Park.

Auburn 1935 6 Sed., $395.
4 door: biggest buy in Chicago.
TWERDAHL PACKARD, 824 DIVERSEY.

BUICK 1936, $675
Model 8-41 4 door 5 pass. de luxe touring sedan: built-in trunk, radio, heater, clock; all dual equip.; just like brand new. Also 1936 2 door 48 5 pass. de luxe touring sedan; built-in trunk, heater, clock, radio; sacr. for $575. Your car dn., 12-24 mos. 90 day guar. OPEN EVERY DAY—9 A. M. TO 10 P. M.
State Auto Finance Corp.,
3939 Washington-blvd.

BUICK 1936, $645
De luxe 5 pass. touring sedan, built-in trk., hot water heater, radio, dual accessories, beautiful car, like new. Bargain at $645. Your car down, bal. 2 years. 90 day guar. Open evenings and Sunday. 2 min. from loop.
CENTURY FINANCE CORPORATION.
850 JACKSON-BL.

BUICK '36-41, 635
4 dr. sedan, built-in trunk, heater, dual equip. Car just like new. 90 day guarantee. Your car as down payment, bal. 12-24 mos.
BEST DEAL IN TOWN.
CHRYSLER DEALER
3651 Ogden-av. at Lawndale.

BUICK '36, $595
The finest 40 series built-in trunk sedan made; equipped with radio, heater, dual equipment. Cannot be told from brand new. Your car down, balance 12-24 months. 90 DAY SERVICE. PARTS GUARANTEE.
ILLINOIS MOTOR DISCOUNT.
4635 W. Washington-blvd.

BUICK '36-81 SEDAN
4 door 6 pass., white wall tires, heater, black finish, low mileage. $975
SALES TAX INCLUDED.
WEST SIDE BUICK SALES,
4666 WASHINGTON-BLVD.

BUICK 1935
4 door sedan. $465
Best buy in town this week. No money down, balance up to 20 months.
450 Madison-st., Oak Park.

BUICK—'34 "67" 4 DR. DE LUXE SEDAN. $465. $45 or your car dn. $23.50 per mo. 1937 STATE LICENSE FREE.
ROYAL SALES & SERVICE,
1930 Milwaukee-av., cor. Western. Arm. 9167.
2491 Milwaukee-av. Belmont 1621.

BUICK—'36-68 2 DOOR 5 PASS. SEDAN; black, radio, heater, 6 steel wheels, fender well eqpt., trunk; like new; priced......$775
EMIL DENEMARK, INC.
3860 OGDEN. CRAWFORD 4100.

BUICK '36 DE L., $645
De luxe touring sedan: built-in trunk, dual equipment; beautiful black finish; terms.
4618 WASHINGTON. "THE BIG STORE."

Buick '36 7 Pass. Sedan.
6 wheels, radio, built-in trunk, heater, de luxe equipment. New car condition.
BUICK DLR., 1243 W. 63D. NOR. 7000.

BUICK—'35 4 DR. TRUNK SEDAN; HEATER, etc. New car appearance. $585
STERNBERG-Pontiac, 6035 Cottage Grove.

— BUICK—1936 41 SEDAN, $695 —
2257 S. Michigan. Calumet 4626.

BUICK—1930 COUPE. $145
WARNER MOTOR SALES, 3542 N. Clark.

BUICK — '33 DE LUXE SEDAN, RADIO, heater, extras, $365. 8157 N. Clark-st.

> The Tribune does not knowingly accept automobile advertising which misrepresents the year of the car. If you wish to confirm the year model of a used car advertised in its columns, secure the serial number (which determines the year model) and telephone the Tribune, Superior 0100, Local 328, for verification.

USED AUTOMOBILES FOR SALE.

EVERY DAY, IS SALE DAY,
Walton Finance
We Can and Do Sell for Less.
325—RECONDITIONED—325 AND REPOSSESSED CARS.
1937 STATE LICENSE FURNISHED.
Make Your Own Terms
$25 TO $95.
YOUR CAR TAKEN IN EXCHANGE.

'30 Nash Sedan.	'29 Graham Sedan.
'29 Chevrolet Sedan.	'29 Pontiac Sedan.
'31 Ford Roadster.	'30 Pontiac Rdstr.
'30 Pontiac Sedan.	'30 Ford Coupe.

$100 TO $195.

'32 Plymouth Sedan.	'32 Plymouth Coupe.
'32 Ford Sedan.	'32 Chevrolet Coupe.
'31 Cord conv. cpe.	'31 Chevrolet Sedan.
'31 Ford Sedan.	'31 Olds Sedan.

$200 TO $295.

'34 Ford Sedan.	'34 Chevrolet Coupe.
'33 Plymouth Sedan.	'33 Chevrolet Sedan.
'33 Plymouth Coupe.	'33 Willys Sedan.

$300 TO $395.

'35 Plymouth Sedan.	'35 Chevrolet Sedan.
'35 Ford Sedan.	'35 Plymouth Coupe.
'34 Buick Sedan.	'33 Dodge Sedan.

$400 TO $495.

'36 Plymouth Sedan.	'36 Chevrolet Sedan.
'36 Ford Coupe.	'35 Dodge Sedan.

$500 UP.

'36 Packard Sedan.	'36 Oldsmobile Sedan.
'36 Dodge Sedan.	'36 Pontiac Sedan.
'36 Buick Sedan.	'36 Chrysler Sedan.
'36 Buick Sedan.	

90 Day Written Guarantee.
7 DAY DRIVING TRIAL.
25 Years at Same Location.
940 Milwaukee-av.

OWN A BETTER CAR
RAY TITUS, 5710 BROADWAY, HAS A FINE SELECTION OF '35, 1936 CARS. HERE'S A SPECIAL. A 1936 Ford touring fordor with built-in trunk, factory radio, heater, many more extras. Full price $525. Terms to suit you. Liberal trade allowed.

BUICK—'36 7 PASS. DE LUXE SEDAN. 1 left over to close out. About ½ cost.
FELZ. 1132 DIVERSEY-BLVD.

Cadillac 7 Pass. Sedans
'36 sedan, 6 wheels, side mounts. Almost brand new. Now only $1,595. Also '35 7 passenger de luxe sedan; 6 wheels, factory built-in trunk. Virtually brand new car. Priced only $1,095. Open eves. and Sunday.
ALL GUARANTEED LIKE BRAND NEW.
LARRY O'ROURKE, INC. [EST. 23 YRS.]
945 WASHINGTON-BL. [2 min. Chgo. loop.]

Cadillac Convert. Sedan, '35
5 pass., side mounts, white wall special tires, heater, built-in trunk. Sac. $975. Your car down payment, bal. 12-24 mos. 90 day guarantee.
CHRYSLER DEALER
3651 Ogden-av. at Lawndale.

— CADILLAC 1936 FLEETWOOD SEDAN — TRUNK, 6 WHEEL, ETC. ABOUT ½ COST. FELZ ALWAYS UNDERSELLS. 1132 DIVERSEY-BLVD.

CADILLAC — '34 TOWN SEDAN; RADIO, General tires, very clean. $845
AUBURN AUTOMOBILE SALES CORP., 2246 S. MICHIGAN. VIC. 9004.

CADILLAC '35 5 P. COUPE.
Victoria, built-in trunk, clean. $995
PACKARD, 24th and Michigan. Cal. 7413.

CADILLAC—5 PASS. VICT. COUPE; 1928; mech. and paint 1st class; new tires; make offer. Address E B 406, Tribune.

CADILLAC—1927 SEDAN. $65
WARNER MOTOR SALES, 3542 N. Clark.

CHEVROLETS—
657 DIVERSEY
FORDS
CHEVROLETS
PLYMOUTHS
100—USED CARS—100
LITSINGER'S
925 JACKSON-BLVD.

CHEV. 1936, $495
4 door 5 pass. de luxe tour. sedan; built-in trunk, all dual equip.; hi-grade upholstery. Special finish; like new; sacr., $495. Your car down, balance 12-24 mos. 90 day guar. OPEN EVERY DAY—9 A. M. TO 10 P. M.
State Auto Finance Corp.,
3939 Washington-blvd.

Chevrolet 1936 Sedan
5 pass., factory built-in trunk, radio; like brand new car thruout. Priced low at $495.
LARRY O'ROURKE, INC. [EST. 23 YRS.]
"AUTHORIZED PONTIAC DEALERS."
945 WASHINGTON-BL. [2 min. Chgo. loop.]

CHEVROLETS—1935s, 1936s.
COUPES, COACHES, SEDANS.
all body styles; sm. dn. paymt., $25 per mo.
SOUTHWEST CHEV., INC.,
9220 South Ashland. CEDARCREST 3500.

CHEVROLET—'32 4 DOOR DE LUXE SEDAN; side mts.; exceptionally clean; $265.

$5 DOWN AT KROLL'S
DODGE-PLYMOUTH DEALER,
7215 S. HALSTED. RAD. 2708.

CHEV. '36 DE L., $495
Town sedan, built-in trunk, dual equip., RADIO, heater, etc. SACR., $495; your car down, balance 12-24 months; 90 day guar.
4618 WASHINGTON. "THE BIG STORE."

Chevrolet '36 Town Sedan.
Beau. 2 dr. Club. Excel. Buy. $545
COMMUNITY MOTORS PONTIAC.
GOOD-WILL USED CARS.
2521 S. MICHIGAN. CAL. 5310.

Chev. 1929 5 Pass. Coach
Special today, only $65 full price, $10 dn.
RAY TITUS, 5710 Broadway.

C-H-E-V-R-O-L-E-T-S
1936 SEDAN, $525; 1935 SEDAN, $425.
PONTIAC DEALER. 7727 S. ASHLAND.

CHEV. '35 COACH, $335.
Smart grey finish; guaranteed, as low as $35 down. Mid-City Chev., 1147 Jackson.

Chev. '32 Sport Coupe, $235.
6 wheels, side mounts, A-1 condition throughout. 3742 Lawrence-avenue.

CHEVROLET—'36 MASTER COACH; PERfect thruout; barg., $545. Also all model '33 to '35s. Ph. Sag. 1400. 7800 Stony Isl.

CHEVROLET—'30 COACH; NEW PAINT. Radio, trunk. Full price $125. Western Motors. 6445 S. Western.

CHEVROLET — 1935 4 DOOR TOURING sedan for only $425.
DODGE DLR., 2300 W. 63D. PRO. 0024.

CHEV.—'36 SED.; RADIO, HTR.; DRIVEN very little; like new; sacr. Whi. 8004.

CHEV.—'30 SED.; A1 COND.; $85; ALSO '29 coupe, $65. 3039 Sheffield-avenue.

CHEVROLET—'31 SPECIAL SEDAN; SIDE mounts, $25 down. Wright, 1101 N. Clark.

CHEVROLET—'36 CPE., FULLY EQUIP. Lk. new, $485. Bennett Mtrs., 1139 N. Clark.

CHEVROLET—1934 DE L. COACH. $365
WARNER MOTOR SALES, 3542 N. Clark.

CHEVROLET—1931 SEDAN. $165
WARNER MOTOR SALES, 3542 N. Clark.

CHEV.—'30 4 DR. SED.; VERY CLEAN; bargain; $10 down. 6640 S. Western.

CHEVROLET—'30 SEDAN; THOROUGHLY recond.; full price $75. 4000 W. 22d-st.

CHEVROLET — 1935 STANDARD COACH; radio, heater; exc. cond. Priv. Cen. 4066.

CHEVROLET—'33 MASTER 4 DR. SEDAN. Like new. $265. Terms. 3939 N. Western.

CHEV.—'36 MASTER DE L. TOWN SED. $525; tms. 6023 Cottage Grove. Mid. 8179.

CHEV.—'36 MASTER DE L. SPORT SED. $575, tms. 6023 Cottage Grove. Mid. 8179.

Chrysler '36, $575
The finest 4 door touring trunk sedan built; equipped with radio, heater. Can't be told from new.
CHRYSLER '35, $495
4 door touring trunk sedan, with side mts., heater, radio. Every available equipment. Your car down, balance 12-24 mos. 90 DAY SERVICE. PARTS GUARANTEE.
ILLINOIS MOTOR DISCOUNT.
4635 W. Washington-blvd.

CHRYSLER 1936, $595
De luxe 5 pass. touring sedan; built-in trunk, hot water heater, built-in radio, dual equipment, whipcd. uphol., olive green. Only $595. Your car down, bal. 2 years. 90 day guar. Open evenings and Sunday. 2 min. from loop.
CENTURY FINANCE CORPORATION.
850 JACKSON-BL.

CHRYSLER—'36 "6" DE LUXE 4 DR. trunk sedan. Overdrive, etc. Bargain. HEALY Motor Sales, 7601 Stony Island-av.

CHRYSLER — LATE 1934 SEDAN 4 DR. small 6 cyl. Perfect cond. Many extras; only $395; terms; $95 dn. 1649 S. Crawford.

CHRYSLER—1929, 75 ROYAL SED. $75
WARNER MOTOR SALES, 3542 N. Clark.

CHRYSLER—'30 "6" RUM. SEAT CP. $98
CHRYSLER ILL. CO., 2234 MICHIGAN.

USED AUTOMOBILES FOR SALE.

— — — — IF — — — —
You Don't Know USED CARS
— — KNOW — —
YOUR DEALER
Lawder Bros.
[ESTABLISHED 1890.]
The Old, Reliable Dealer.
47 Years of Giving the Most for Your Money.
A FORD-LINCOLN-ZEPHYR DEALER, WHERE R. & G. REALLY MEANS RENEWED AND GUARANTEED.
Chevrolets (67) 1934
SEDANS, ALL COLORS, COACHES IN NEW CAR CONDITION.
Fords—1931s to 1936s
ALL MODELS.
ALL OTHER MAKES AT Lowest of Prices
YOUR OLD CAR OR $5 TO $35 DOWN.
100% Satisfaction or 100% Refund.
"TURN THE SEARCHLIGHT ON OUR CARS; THEY CAN TAKE IT."
6900 VINCENNES
[Block west of State-st. Open eves., Sun.]

OWN A BETTER CAR
1936 Chevrolet master de luxe tour. 2 dr. sedan; built-in trunk, heater and radio. $525. Also a 1935 touring 2 dr. sedan at $450. Easy terms and liberal trade allowance.
RAY TITUS, 5710 Broadway.

CHRYSLERS
1936 1935 1934
4 door and 2 door sedans. Some heater equipped. Choice of color and upholstery. From
$295 to $495
Your car as down payment, bal. 12-24 mos.
BEST DEAL IN TOWN.
AUTH. CHRYSLER, PLYMOUTH DEALER,
3651 Ogden-av. at Lawndale.

CHRYSLER—1933 6 WHEEL SEDAN..$335
Another beautiful Evanston car at a bargain price.
DODGE DLR., 1019 DAVIS-ST., EVANSTON.
EVANSTON CARS ARE BETTER CARS.

DE SOTO 1936, $595
We have 3 beau. de luxe 4 door trunk sedans. Choice of color. OVERDRIVE, radio, htr. Orig. cost $1,295; now down to $595. Your car down, bal. 2 years. 90 day guar. Open evenings and Sunday. 2 min. from loop.
CENTURY FINANCE CORPORATION.
850 JACKSON-BL.

De Soto 1935 Cust. Tour. Sed.
Second Series, 4 door; built-in trunk, side mounts, radio, heater, dual equipment; original throughout; only $545; terms.
M. & R. MOTOR SALES,
3956 GRAND AT CRAWFORD.

DE SOTO—'30 4 DR. SEDAN. $45
Always 150 others priced below market.
CLARK-MAPLE CHEV., 1038 N. CLARK.

DODGES
Tremendous Deliveries and Shortage of Cars Force Us to Arrange A Mileage Plan on
1936s, 1935s 1934s, 1933s
4 door and 2 door sedans. Some with built-in trunk, radio, heater, equip., from
$295 to $595
90 DAY GUARANTEE.
YOUR CAR DOWN, BALANCE $25 MONTH.
See Us Today
"Before the Advance in Prices."
The Home of the Dodge Car.

Murphy Motor Sales
AUTHORIZED DODGE DEALER.
2720 N. CICERO-AV.

Dodges Cheaper at Felz
19—'36's, '35's-'33's.
Trunk Sedans and 2 Door Coupes.
NO LOT CARS
BELOW MARKET PRICES.
Felz Always Undersells
907-1132 DIVERSEY-BLVD.

DODGE 1936, $495
2 door 5 pass. de luxe tour. sedan; built-in trunk; all dual equipment; radio, heater, high grade upholstery. Also 1936 de luxe 4 door touring sedan; built-in trunk, radio, heater. Sacrifice for $595. Your car down, balance 12-24 months. 90 day guarantee. OPEN EVERY DAY—9 A. M. TO 10 P. M.
State Auto Finance Corp.,
3939 Washington-blvd.

DODGE '36, $585
5 pass. trunk sedan. Heater. Absolutely like new condition. 90 day guarantee.
CHRYSLER DEALER
Your car as down payment, bal. 12-24 mos.
3651 Ogden-av. at Lawndale.

DODGE—LATEST '36 DE LUXE 4 DOOR touring sedan. Built-in trunk, heater, radio, no draft vent., 6 air wheels, side mounts, metal tire covers, etc. Lake a new car thruout. $225 down, bal. 12-18 mo. Guar.
BENDER-RIEGER, INC.,
Dodge Dealer, 933 Washington-boulevard.

DODGE—'36 DE LUXE 4 DR. SEDAN..$595
$45 OR MORE DOWN. $25 PER MO.
1937 STATE LICENSE FREE.
ROYAL SALES & SERVICE,
1930 Milwaukee-av., cor. Western. Arm. 9167.
2491 Milwaukee-av. Belmont 1621.

Dodge 1935 De L. Sed., $495.
Beautiful black de luxe 4 door; like new thruout; the cleanest and best running car in town. New car guarantee.
SNOW BROS., AUTH. FORD DEALER,
652 MADISON, OAK PARK.

DODGE DE L. '36, $525
De luxe tour. sedan; built-in trunk, heater, dual equip.; many extras. Sacrifice, $525. Your car dn., bal. 12-24 mos. 90 day guar.
4618 WASHINGTON. "THE BIG STORE."

DODGE—1932 CONV. COUPE. $250
Another beautiful Evanston car at a bargain price. See it today.
DODGE DLR., 1019 DAVIS-ST., EVANSTON.
EVANSTON CARS ARE BETTER CARS.

DODGE—1936 TOURING SEDAN. $595
Another beautiful Evanston car at a bargain price. Be sure and see this car today.
DODGE DLR., 1019 DAVIS-ST., EVANSTON.
EVANSTON CARS ARE BETTER CARS.

DODGE '36 SEDAN, $645.
4 door trunk, like new.
TWERDAHL PACKARD, 824 DIVERSEY.

DODGE 1935 SEDAN, $495.
BLACK 4 DOOR DE LUXE.
STUDEBAKER DLR. 6201 S. WESTERN.

DODGES—'36S, '35S. BUY NOW FROM DIrect Dodge dealer. Save time and money. McFADDEN, DODGE-PLYMOUTH DEALER WAREHOUSE, 2654 MADISON.

DODGE—'34 4 DR. SED. OR R. S. COUPE; only $375 now; $100 dn. Fully warranted. McFADDEN DODGE DLR., 2810 MADISON.

DODGE—1935 SEDAN. $525
WARNER MOTOR SALES, 3542 N. Clark.

DODGE—'34 TRUNK SEDAN; SIDE MTS. $365; terms, trade. 4725 W. Grand-avenue.

DODGE—1931 SEDAN; ONLY $95; $35 down. Burke Plymouth, 6742 S. Western.

FORD—1935 CABRIOLET; RADIO. $445
WRIGHT, 1101 N. CLARK.

FORD—'31 COACH; EXC. MOTOR AND tires, new paint; $10 dn. 6640 S. Western.

FORD—'29 TUDOR AND COUPE; EXC. MOtor, tires. $75; $10 dn. 6640 S. Western.

FORD—'29 DE LUXE COUPE; 6 WHEELS, new paint. $55; runs O. K. Buck. 4505.

FORD—'34 DE LUXE SEDAN. LOOKS AND runs like new. $235. 4000 W. 22d-st.

USED AUTOMOBILES FOR SALE.

BUY NOW!!
Prices Are Sure TO RISE SOON!
See Best Values in Chicago.
Dodge Dealers' Bargain Corner.
1935 Oldsmobile 4 door touring sedan, ebony black, heater, clock, extras. $565
1934 Olds. coupe, black, perfect thruout 345
1934 Plymouth P. B. 5 pass. sedan. 365
1936 Dodge 4 dr. touring sedan, trunk. 595
1935 Plymouth de l. 4 dr. sed., like new 415
1935 Ford tudor sedan, real value. 395
1934 Ford coupe, excellent cond. thruout 275
1934 Plymouth P. D. coupe, now only. 275
1933 Plymouth de luxe rdstr., A-1 cond 265
1932 Pontiac "6" 5 pass. sed., bargain at 245
1932 Nash 4 door sedan, compl. rebuilt 195
1932 Chrysler sedan, perfect thruout. 225
1931 Ford tudor sedan, tires, paint A-1 165
Many Other Bargains, $45 up
$50 or Your Car Down.
BALANCE TERMS UP TO 2 YEARS. 90 DAY GUARANTEE.
KEELY-HEETER, Inc.,
790 MILWAUKEE-AV.

$35 to $95.
1928 FORD COACH. $35
1928 PAIGE SEDAN, 6 CYL. 45
1927 BUICK SEDAN 47. 45
1929 REO SEDAN. 65
1930 BUICK SEDAN 47. 95
1930 BUICK SEDAN 57. 95
1930 STUDEBAKER 6 SEDAN. 65
5701 Broadway Buick.

NASH SALES, INC.
Clearance sale of all used cars.
7636 STONY ISLAND-AV.

FORDS—
657 DIVERSEY
FORDS
CHEVROLETS
PLYMOUTHS
100—USED CARS—100
LITSINGER'S
925 JACKSON-BLVD.

F-O-R-D-S
A very complete selection of all makes and models that are in exceptional condition. Ready to go. Terms, trade.
J. A. LAVERY
7520 STONY ISLAND-AVENUE [lot].
Phone Midway 5305.
6529 COTTAGE GROVE-AVE [store].
Phone Midway 5304.
Authorized FORD Dealer.
6127 COTTAGE GROVE-AV. [main store].
Phone Midway 5300.

FORD 1936, $495
Fordor 5 pass. de luxe touring sedan; built-in trunk, radio, heater, spotlight, high grade cord upholstery. Original cost $990; looks like brand new; sacrifice, $495. Your car down, balance 12-24 mos. 90 day guarantee. OPEN EVERY DAY—9 A. M. TO 10 P. M.
State Auto Finance Corp.,
3939 Washington-blvd.

FORD '36, $465
The finest built-in tr. sed. model made; radio, hot w. heater, orig. beautiful finish like brand new. $50 dn. bal. 12-24 mos. 90 DAY SERVICE. PARTS GUARANTEE.
ILLINOIS MOTOR DISCOUNT.
4635 W. Washington-blvd.

FORD '36 SEDAN, $425
De luxe 4 door sedan; like brand new; genuine 1936. Truly an unbeatable bargain. Terms to suit.
U. S. AUTO FINANCE CO.
1340 W. 63d-st., cor. Loomis.

FORD '33 TUDOR SEDAN, $195
1936-'35-'34-'33-'32-'31 sedans, coaches, coupes.
"BETTER BUYS ON BROADWAY."
L.-B. Motors, 6035 Br'dway.

FORD—'35 DE L. 5 PASS. SEDAN. $360
$35 OR YOUR CAR DOWN. $20 PER MO.
1937 STATE LICENSE FREE.
ROYAL SALES & SERVICE,
1930 Milwaukee-av., cor. Western. Arm. 9167.
2491 Milwaukee-av. Belmont 1621.

Ford 1936 Cabriolet, $565.
Extremely low mileage; beautiful black finish; r. s., chrome whl. rims; new car guar.
SNOW BROS. AUTH. FORD DEALER,
1027 SOUTH-BOULEVARD, OAK PARK.

FORD—'36 COUPE, DE LUXE EQUIPT., radio, heater, tires and runs like brand new car. Price reduced to $445. Terms. See this exceptional value today.
JOHN P. LYNCH MOTOR SALES,
1530 N. HALSTED-STREET.

FORD—1936 TOURING FORDOR SEDAN. Trunk, white wall tires, radio. Perfect in every detail. Original cost $874. Our price $595. Terms up to 18 months.
Montgomery, Ford Dealer, 2300 Madison.

FORD—1934 DE LUXE COUPE; FINISH, upholstery, tires and motor are 100%. Extras galore. Exceptionally low mileage. Only $295. Studebaker Branch, 1836 Ridge-avenue, Evanston.

FORD—1932 SEDAN. $159
Another beautiful Evanston car at a bargain price. Be sure and see this car today.
DODGE DLR., 1019 DAVIS-ST., EVANSTON.
EVANSTON CARS ARE BETTER CARS.

FORD—'35 TOURING TUDOR; RADIO, H. w. heater, etc. Today's special, $395.
SLUMBRICK MOTOR SALES,
AUTH. FORD DEALER. 1711 W. 95TH.

FORD—'36 COUPE; RADIO, WHITE WALL tires; will sac. $100 less than brand new; easy terms; trade; unconditional guar. 90 day. W. J. McCarron, Inc., 1132 N. Damen.

FORD—'31 COUPE, $95. Best Buy in Town.
$110.
2515 MILWAUKEE—2515

FORD — 1936 TUDOR SEDAN, RADIO, heater; a bargain at. $475
AUBURN AUTOMOBILE SALES CORP., 2246 S. MICHIGAN. VIC. 9004.

FORD—'35 4 DR. SEDAN; TRUNK, RADIO, heater, very clean; cheap at $465.
7733 Cottage Grove. 79th and Vernon-av.

FORD—'32 MODEL B 4 CYL. COUPE; Beautiful original finish; best mechanical condition; new tires; only $155.
CLARK-MAPLE CHEV., 1038 N. CLARK.

FORD—'35 FORDOR TOURING SEDAN; RADIO, HEATER; A1 condition thruout. $100 down. HARBOR MOTOR CO.

FORDS—1929-'30-'31 MODEL A'S, TUDORS, FORDORS, COUPES.
J. J. WRIGHT, 7701 STONY ISLAND-AV.

FORD—1935 4 DOOR DE LUXE SEDAN; radio, heater; A1 cond. Cash or trade. 3020 N. Broadway. Sat. Dan. [illegible]

FORD—'36 TUDOR SED., $125; $50 Down. Wenzel Motor Sales, 1143 Diversey-pkwy.

FORD—'33 SPORT COUPE. $225
WARNER MOTOR SALES, 3542 N. Clark.

FORD—1932 4 DR. SEDAN. $195
WARNER MOTOR SALES, 3542 N. Clark.

FORD—'32 DE LUXE SEDAN; SUN. COND. $265. 4273 Elston. Juniper 2386.

FORD—'35 COUPE EXC. COND. $255
Rancecroft-Flotow, 4918-20 Broadway.

FORD—'35 DE L. TRK. SED.; PRACT. NEW. Barg. $385. Tms. trade. 4725 W. Grand-av.

FORD—'32 4 CYL. COACH; CAR LIKE NEW throughout; $115. 2201 S. State. Cal. 6433.

FORD—'32 COUPE, 1932, $150 —
3513 W. 57th-place.

GRAHAM—1935 SEDAN 4 DR., PERFECT cond. Extras. $395. 1649 S. Crawford.

Graham 8 1935 Sedan.
Black; 1st class cond.; $495; terms.
Packard, 825 Linden-av., Hubbard Woods.
CHICAGO PHONE; BRIARGATE 0050.

HUDSON—1936 TOUR. SEDAN. $575
WARNER MOTOR SALES, 3542 N. Clark.

HUPMOBILE—1931 SMALL 8 DE LUXE 4 door sedan; perfect cond.; must be seen to appreciate. 3240 W. Lake-st.

HUPMOBILE—1928 DE LUXE SEDAN. $95
WARNER MOTOR SALES, 3542 N. Clark.

HUDSON '36, $595
De l. tour. sed., built-in trunk, dual equip., heater, ELECTRIC HAND; sacr. $595. Your car down, balance 12-24 mos. 90 day guar.
4618 WASHINGTON. "THE BIG STORE."

HUDSON—'36 SEDAN, GOOD MTR. $35
Chev. Dlr., 1111 Chicago-av., Evanston.

HUDSON—'35 BROUGHAM, $ [illegible]
BUTLER MOTORS, 5050 Broadway.

LAFAYETTE—'36 5 PASS. SEDAN; Really beautiful. 1936 best [illegible]
McFADDEN DODGE DLR., 2810 MADISON.

LA SALLE '33, $465.
4 dr. Custom Sedan; 6 w. w., side mounts, radio, heater, etc. Real value, $465. Your car down, bal. 12-24 mos. 90 days guar.
Dodge-Packard Motor Sales-Plymouth.
2921 N. WESTERN-AV.

Lincoln 7 Pass. Sedans
'36 Lincoln, 6 wheels, side mts., radio. $1,895
'35 Lincoln, 6 wheels, side mounts. 1,295
'34 Lincoln, 6 wheels, side mounts. 895
'33 Lincoln [illegible]
'32 Lincoln [illegible]
ALL GUARANTEED LIKE BRAND NEW.
YOUR CAR DOWN [illegible]
LARRY O'ROURKE, INC. [EST. 23 YRS.]
945 WASHINGTON-BL. [2 min. Chgo. loop.]

LINCOLN ZEPHYR—1936 SEDAN. $[illegible]
Lincoln Zephyr Dlr., 2835 Sheffield.

USED AUTOMOBILES FOR SALE.

DAILY SPECIALS at
JAMES F. GOODWIN
DODGE DEALER.
'36 Plym. De L. 4 dr. $5[illegible]
'36 Chev. Mast. Cpe., r. s. 4[illegible]
'35 Plym. De L. 4 dr. Trg. 4[illegible]
'34 Dodge De L. r. s. Cpe 3[illegible]
'35 Ford Tudor Sed, rad. 3[illegible]
'35 Ford r. s. Coupe. 3[illegible]
'34 Chev. Mas. 2d Trg. Sed 3[illegible]
'34 Plym. De L. 2d Sed. 2[illegible]
'33 Plym. 4 Dr. Sed. 2[illegible]
'34 Ford Bus. Coupe 2[illegible]
'32 Willys "6" Sedan 1[illegible]
"Better Buys on Broadway"
5719 BROADWAY

SIEGEL MOTORS
Direct Factory Dodge-Plymouth Dealer
'36 Chev. 4 dr. trunk sed., like new [illegible]
'35 Chevrolet coupe [illegible]
'35 Dodge 4 dr. de l. sed., many extras [illegible]
'35 Dodge 4 dr. de l. trk. sed., rad., htr. [illegible]
'35 Plymouth 4 dr. de l. sed., rad., htr. [illegible]
'30 Ford coupe, rum. s., like new [illegible]
'35 Plymouth 5 pass. sedan [illegible]
'35 Plymouth trunk sedan [illegible]
'33 Plymouth de luxe 4 dr. sedan [illegible]
'33 Plymouth coupe [illegible]
Many others. Lowest terms, best trade [illegible]
7616 Stony Island-av.

LINCOLN ZEPHYR '36 SE[DAN]
Finished in black, beautiful 4 door sed. white wall tires, radio equipped. Cannot be told from a brand new car. Driven personally by Mr. Montgomery. Carries full new car guarantee. Original cost $1,610. Now $975. Your car down, balance 18 mont[hs]
Montgomery Motor Sales
2300 W. MADISON-ST.

LINCOLN 1933 SEDAN, $575
7 p.; 6 whls.; worth at least $100 more
SOUTH SHORE BUICK, INC.,
6208 COTTAGE GROVE. MIDWAY 64[illegible]

NASH—1929 SEDAN [illegible]
WARNER MOTOR SALES, 3542 N. Cla[rk]

OAKLAND—1929 SEDAN [illegible]
WARNER MOTOR SALES, 3542 N. Cla[rk]

OLDSMOBILE—
The Best Buy Next to a
NEW OLDSMOBILE
IS A USED OLDSMOBILE
A few are listed below at special
Bargain Prices
'36 8 tour. sedan, radio..$6[illegible]
'35 8 tour. sedan, radio..$5[illegible]
'34 8 tour. sedan, radio..$4[illegible]
'33 8 tour. sedan, radio..$3[illegible]
6 cyl. cars in the above body style AT EVEN GREATER SAVINGS
These and Many Others on Display at
NORTHMORE MOTOR[S]
Authorized "Olds" Dealer
3000—Lawrence—300[0]
DUPLICATES AT USED CAR DEPT.,
3921—N. Cicero—392[1]

OLDSMOBILES
38—ALL MODELS—38.
1936 de luxe "8" trunk sedan.
Also "6" trunk sedan and othe[rs]
1935 de luxe "6" trunk sedan.
Also "6" and "8s," all mode[ls]
1934 Olds "8" trunk sedan.
De luxe equipped [illegible]
1933 Olds "8" trunk sedan.
Side mounts, etc. [illegible]
Practically all late models have radios, heaters, etc.
AJAX AUTO CO.,
Authorized OLDSMOBILE Dealer.
Ph. Sag. 1400. 7800 Stony Island

Olds 1936, $545
The finest 6 cylinder de luxe sedan mo[del] made; built-in trunk, radio, heater, dual equipment; beautiful finish. 90 DAY WRITTEN SERVICE AND PARTS GUARANTEE. Your car down, balance 12-24 months.
ILLINOIS MOTOR DISCOUNT.
4635 W. Washington-blvd.

Olds '35 Trunk Sed., $44[5]
Original beaut. opalescent finish, radio, hot water heater; like brand new; [illegible]

OLDSMOBILE '36, $59[5]
4 door 5 pass. de luxe tour. sedan; built-in trunk, radio, heater, clock. Also 1936 2 door de luxe touring sedan; built-in trunk; dual equipment; sacrifice for $595. Your car down, balance 12-24 mos. 90 day guar. OPEN EVERY DAY—9 A. M. TO 10 P. M.
State Auto Finance Corp.,
3939 Washington-blvd.

OLDS '36, $545
De luxe 6 cylinder sport coupe; rumble seat, all dual equipment, heater, etc. Also 1935, 1934 and 1933 "6" and "8" cyl. touring sedans and coupes. Choice of colors; available; [illegible]
OAK PARK AUTO FINANCE CORP.,
4618 WASHINGTON-BLVD.

OLDS "8" 1936, $650
De luxe 5 pass. touring sedan; built-in trunk, dual equipment, built-in radio, heater, virtually brand new car; bargain at $650. Open evenings and Sunday. 2 min. from loop.
CENTURY FINANCE CORPORATION.
850 JACKSON-BL.

OLDS '36, $565
Touring sedan; radio, heater; orig. finish, low mileage; your car down, bal. 12-24 mo.
BEST DEAL IN TOWN.
AUTH. CHRYSLER, PLYMOUTH DEALER
3651 Ogden-av. at Lawndale.

Oldsmobile '36, $79[5]
KAILER-YOUNGQUIST, 5045 BROADWAY offers another sensational BUY in the fi[ne] built-in trunk sedan "8" with radio, heater.
BETTER BUYS ON BROADWAY.

OLDS 1933 TOUR. SEDAN.
Side mts., radio, heater; interior very clean; terms.
INDEPENDENT MOTORS.
2700 MADISON-STREET.

OLDS 6 '36 TOUR. SED.
Trunk, like new; very low mileage; $650. Olds 8 '35 tr. sed., side mts., radio, $[illegible]
Packard, 825 Linden-av., Hubbard Woods.
CHICAGO PHONE: BRIARGATE 0050.

OLDSMOBILE—1934 6 CYL. COUPE. [illegible]
Another beautiful Evanston car at a bargain price. Be sure and see this car today.
DODGE DLR., 1019 DAVIS-ST., EVANSTON.
EVANSTON CARS ARE BETTER CARS.

OLDSMOBILE—'36 DE LUXE SEDAN [illegible]
AUBURN AUTOMOBILE SALES CORP. [illegible]
2246 S. MICHIGAN. [illegible]

OLDSMOBILES—[11] 1935 "6", [11] 193[illegible] [illegible] radios. Realty Co., [illegible] [illegible] 3645 Crawford 3414.

OLDS 1934 SPORT COUPE
Exceptional cond. thruout. $375.
Packard, 1441 East 75th-st. Midway [illegible]

OLDS—'35 TOUR. SEDAN; TRUNK, HOT WATER heater, etc. [illegible]
HARBOR MOTOR CO. [illegible]
7733 Cottage Grove. 79th and Vernon-av.

OLDSMOBILE—'35 5 PASS. SEDAN; [illegible]
BURKE PLYMOUTH, 6742 S. WESTERN.

OLDSMOBILE—1931 6 CYL. [illegible] [illegible] Priv. party [illegible]

OLDS—'36 TOUR. 4 DR. SEDAN [illegible] [illegible]

PACKARD 1936 120 SEDAN,
Spotless, flawless, A1 mech. Guar. [illegible]
Packard, 1441 East 75th-st. Midway [illegible]

PACKARD 1936 STD. 8.
5 p. sed. Orleans blue, [illegible] [illegible] 24th and Michigan. Cal. [illegible]

PACKARD 1935 120 SEDAN,
Nearly new, [illegible] $675. [illegible]

PACKARD—1929 STD. 8 5 P. SEDAN. [illegible] Also 1928 8 cyl. [illegible] [illegible] MADISON-ST. OAK PARK.

PACKARD—1929 SEDAN. [illegible]
WARNER MOTOR SALES, 3542 N. Clark.

USED AUTOMOBILES FOR SALE.

GLENN E. HOLMES, Inc.
CHICAGO'S OLDEST AUTHORIZED FORD-LINCOLN-ZEPHYR DEALER.

R & G Cars

Ford '36 De Luxe Touring 4 door Sedan; white wall tires, heater. $150 Dn.
Ford '36 Standard Coupe; low mileage, radio, heater. A barg. at........$125 Dn.
Ford '36 Convertible Coupe; white wall tires, radio. Almost new ....$150 Dn.
Ford '36 Club Coupe, low mileage..$165 Dn.
Ford '35 De L. Tour. Fordor; radio..$125 Dn.
Ford '35 De Luxe Tudor; heater.$100 Dn.
Plymouth '36 Coach, excel. cond ....$140 Dn.
Auburn '36 Coach; heater, clean.$140 Dn.
Lincoln-Zephyr '36 4 door Sedan, white wall tires, spotlite, radio ....$325 Dn.
2 DAY MONEY BACK GUARANTEE.

GLENN E. HOLMES, INC.
30 W. Lake at Dearborn.
7445 Stony Island.
RAN. 7171. DORCH. 2344.

Cadillacs — 1936 — '60'
We are overstocked on 1936 CADILLAC "60" touring sedans and club coupes. Available colors—blues—grays—tans and black. Your choice at $1,195. ALSO 1936 LA SALLE touring sedans, convertible coupes and club coupes. Priced from $845 to $995. Your present car may be sufficient for the down payment. All carry our standard warranty.
CADILLAC MOTOR CAR DIVISION.
GENERAL MOTORS SALES CORP.
2258 S. Michigan-av. Calumet 4185.

Packard 1936, $795
Model 120 4 door 5 pass. de luxe touring sedan; built-in trunk, radio, heater; original cost $1,400; whipcord upholstery; beautiful dark green; sacr. for $795. Your car down, balance 12-24 months. 90 day guarantee. OPEN EVERY DAY—9 A. M. TO 10 P. M.
State Auto Finance Corp.,
3939 Washington-blvd.

PACKARD 1936, $695
De luxe "120" touring sedan; built-in trunk, all dual accessories; built-in radio and heater, clock. Orig. cost $1,475. Bargain $695. Your car down, bal. 2 years. 90 day guar. Open evenings and Sunday. 2 min. from loop.
CENTURY FINANCE CORPORATION.
850 JACKSON-BL.

PACKARDS—120 DE LUXE
Quality cars. Not price cars.
1936 4 dr. touring sedans; 6 disc wheels, radio, white wall tires, special paint, etc. See these practically new cars; 3 to choose from. Also 1936 120 4-dr. touring sedan; spec. paint, heater, radio, etc. Only $795.
PACKARD DEALER. 3325 MONTROSE.

Packard '35 . . . . $585
KAILER-YOUNGQUIST, 5043 Broadway, offer another sensational BUY in a 120 Sport Coupe. Dual equipment. This beautiful car is in perfect condition and is an outstanding value. Lowest terms.
BETTER BUYS ON BROADWAY.

PACKARD '36, $745
De luxe 5 passenger sedan; cannot be told from a BRAND NEW car. Open evenings. YOUR CAR DOWN—BALANCE TO SUIT.
LARRY O'ROURKE, INC. [EST. 23 YRS.]
945 WASHINGTON-BL. [2 min. Chgo. loop.]

PACKARD—1936 SEDAN. A BEAUTIFUL 4 dr. model with radio, heater, luggage carrier, etc. This car looks as though it has never been off the showroom floor. Low mileage; $845. Studebaker Branch, 1836 Ridge-avenue, Evanston.

Packard '36 120 B. Tr. Cpe.
Radio, heater, w. w. tires, dark blue. PACKARD, 24th and Michigan. Cal. 7413.

PACKARD—MOD. 5-33, '28 CONV. CPE., r. s., $95. 6023 Cottage Grove. Mid. 8179.

PLYMOUTHS—
657 DIVERSEY
FORDS
CHEVROLETS
PLYMOUTHS
100—USED CARS—100
LITSINGER'S
925 JACKSON-BLVD.

PLYMOUTHS
4 door and 2 door sedans. Some heater equipped. Choice of color and upholstery. From
$395 to $495
Your car as down payment, bal. 12-24 mos.
CHRYSLER DEALER
3651 Ogden-av. at Lawndale.

PLYMOUTH 1936, $465
2 door 5 pass. de luxe tour. sedan; built-in trunk, dual equip. Also '36 4 dr. de luxe touring sedan; dual equip.; built-in radio, etc. Just like new. Sacr. for $545. Your car down, bal. 12-24 months. 90 day guarantee. OPEN EVERY DAY—9 A. M. TO 10 P. M.
State Auto Finance Corp.,
3939 Washington-blvd.

PLYMOUTH—LATEST '35 DE LUXE 4 DR. tour. sedan; built-in trunk, 6 air wheels, side mts., etc.; like new thruout. See this car today; only $495; guar.; terms, trade.
DODGE—BENDER-RIEGER, INC.—PLYMTH.
933 WASHINGTON-BLVD.

PLYMOUTHS '36, $495
De luxe tour. sedan; built-in trunk, radio, heater, dual equipment; terms, trade; guar. 4618 WASHINGTON. "THE BIG STORE."

PLYMOUTH '36 TOUR. SED.
Built-in trunk; heater..............$565
2247 SOUTH MICHIGAN.

PLYM.—'32 P. B. COUPE, 6 W. W.....$225
$15 or your car down. $12 per month.
Grossinger Motor Sales.

[illegible]

Plymouth 1935 Conv. Cpe.

[illegible]

USED AUTOMOBILES FOR SALE.

CLEARANCE SALE.

'29 Essex sport coupe [2]..................	$ 45
'30 Chevrolet coupe, wire wheels........	50
'29 Chevrolet sedan.........................	60
'30 Chevrolet coach.........................	75
'31 Ford coupe, r. s., good tires..........	135
'31 Ford cabriolet de luxe [2]...........	135
'30 Ford sedan Fordor, 6 wheels........	135
'30 Nash sedan light 6....................	145
'31 Ford tudor de luxe.....................	145
'31 Nash coupe, little 6..................	195
'32 De Soto coach...........................	225
'33 Chevrolet sport coupe, std...........	265

40 OTHER CARS
BELOW $265; $5 DOWN,
20 MONTHS ON THE BALANCE.
Southwest Chevrolet, Inc.,
9220 SOUTH ASHLAND. CED. 3500.

STOLEN!
Buying this beautiful sport sedan at my price of $780 is just like stealing. Any buyer who knows a bargain will buy this beautiful Lincoln '34 on sight, and when he does he practically has stolen it. Why be satisfied with a mediocre, cheap car when you can own a $3,800 Lincoln for $780? You might say "It costs too much to drive"; about $50 additional cost a year, but what's that compared to the comfort, prestige, and safety of a Lincoln?
FELZ. 1132 DIVERSEY-BLVD.

PONTIACS
Your choice of many fine late model "good will" cars. Reconditioned and guaranteed. Buy from the
Oldest Established
Pontiac Dealer in Chicago.
Warner Motor Sales
3637-45 SOUTHPORT. BIT. 7120
3542 N. CLARK. GRA. 10228
750 DIVERSEY-PKWY. BUC. 1333

Pontiac 1936, $575
4 dr. 5 pass. de luxe touring sedan; built-in trunk, all dual equipment, high grade cord upholstery, long wheelbase; original cost $1,040. Just like new; sacr., $575. Your car down, balance 12-24 mos. 90 day guar. OPEN EVERY DAY—9 A. M. TO 10 P. M.
State Auto Finance Corp.,
3939 Washington-blvd.

PONTIAC CONVERT.
De luxe 1936 convertible coupe; 6 wheel equip., radio, heater, dual accessories, Desert sand finish. Orig. cost $1,285. Now $595. Your car down, bal. 2 years. 90 day guar. Open evenings and Sunday. 2 min. from loop.
CENTURY FINANCE CORPORATION.
850 JACKSON-BL.

Pontiac '36, $565
6 cyl. de luxe touring built-in trunk sedan; original beautiful finish, radio, hot water heater; cannot be told from new. Your car down, balance 12-24 months.
90 DAY SERVICE, PARTS GUARANTEE.
ILLINOIS MOTOR DISCOUNT.
4635 W. Washington

PONTIAC '36, $495
5 passenger sedan and sport coupe, like brand new thruout. Choice..............$495
Your car down payment, balance 2 years.
LARRY O'ROURKE, INC. [EST. 23 YRS.]
"AUTHORIZED PONTIAC DEALERS."
945 WASHINGTON-BL. [2 min. Chgo. loop.]

PONTIAC '36 6 CYL., $595.
Touring sedan; built-in trunk, air wheels, heater; beautiful black finish; broadcloth upholstery.
MICHIGAN AVENUE CHEVROLET.
Used Car Dept., 2d Floor.
2345 SOUTH MICHIGAN.

PONTIAC '36, $545
De luxe 6 cylinder tour. coupe, BUILT-IN radio, heater, all dual equip. SAC., $545. 4618 WASHINGTON. "THE BIG STORE."

REO '36 SEDAN, $595
De luxe 4 door touring sedan; built-in trunk, automatic gear shift, radio, heater, dual access.; dark green. Orig. cost $1,342. Your car down, bal. 2 years. 90 day guar. Open evenings and Sunday. 2 min. from loop.
CENTURY FINANCE CORPORATION.
850 JACKSON-BL.

REO—1929 COUPE; GD. TIRES; RUNS GD. $60. C. J. Tuttle. 6813 Overhill-avenue.

ROLLS ROYCE—SEDAN; OPPTY. TO OWN the world's best motor car for fraction of its cost. Latest phantom type. Newly painted. In perfect cond. Ph. owner, Del. 7434 and allow him to show you today.

Studebaker '36, $575
Dictator 6 de luxe touring sedan, 4 door built-in trunk, radio, heater. Every available eqpmt. Cannot be told from new.

STUDEBAKER '35, $495
The finest de luxe touring 4 door sedan built; built-in trunk, radio, heater. Can't be told from brand new. Your car down, balance 12-24 mos. 90 DAY SERVICE AND PARTS GUARANTEE.
ILLINOIS MOTOR DISCOUNT.
4635 W. Washington-blvd.

Studebaker '36 Pres. 8
Here is a real beauty custom St. Regis brougham, white side walls, heater and many other extras. Original cost about $1,400 new, selling at $795.
Community Motors—Pontiac.
Good-Will Used Cars
2521 S. MICHIGAN. CAL. 5310.

STUDEBAKER '36, $645
De luxe sport coupe. Like brand new car. Your car down payment, balance 2 years.
LARRY O'ROURKE, INC. [EST. 23 YRS.]
"AUTHORIZED PONTIAC DEALERS"
945 WASHINGTON-BL. [2 min. Chgo. loop.]

STUDEBAKER—1936 PRESIDENT SEDAN; all de luxe equipment including radio, heater, automatic overdrive, planer wheel suspension, etc. Three to choose from. All are in new car condition and have been driven very little. 30 day guarantee; 5 day free driving trial. Take your choice at $895. Studebaker Branch, 1836 Ridge-av. Evanston.

[illegible]

Terraplane '36, $495

[illegible]

TERRAPLANE '35, $395

[illegible]

TERRAPLANE '36, $495

[illegible]

850 JACKSON-BL.

TERRAPLANE '36, $495

[illegible]

MOTORCYCLES AND BICYCLES.

[illegible]

AUTO CREDITS.

[illegible]

MOTOR TRUCKS.

For Sale.

657 Diversey
¼ BLOCK WEST OF CLARK.
FORDS
1935
SEDAN DELIVERY.
$100 Down $100
LITSINGER'S
925 JACKSON-BLVD.

Better Trucks at S'west

[illegible]

Southwest Chev., Inc.

STAKE TRUCKS

[illegible]

AT MID-CITY: THE BEST TRUCK VALUES IN TOWN!

[illegible]

TRUCK BARGAINS.

[illegible]

Ford-Chevrolet Trucks

[illegible]

CHEV., LATE '36, $495

[illegible]

CHRYSLER DEALER
3651 Ogden-av. at Lawndale

92 USED TRUCKS
Stakes, Panels, Dumps

[illegible]

To Rent.

[illegible]

Wanted.

[illegible]

Truck Trailers.
REAL TRAILER BARGAINS.

[illegible]

AUTOMOBILE LOANS.

CASH
in 10 Minutes
on your auto or truck.
20 MONTHS TO PAY.

[illegible]

WINTER-HIRSCH
20 Years in Same Location
1842 S. MICHIGAN

[illegible]

4653 W. MADISON

[illegible]

Under State Supervision.

[illegible]

LIBERAL AUTO LOANS.

[illegible]

Inland
Investment Plan, Inc.
224 S. MICHIGAN,
at Jackson.

[illegible]

AUTOMOBILE HOUSE TRAILERS.

NEW DISTRIBUTOR.

[illegible]

TOM HARRIGAN, INC.,
445 Madison-st., Oak Park.

GLIDER TRAILERS

[illegible]

AUTOMOBILES WANTED.

$25 TO $50 MORE

[illegible]

2201 SO. STATE-LOT

CASH FOR YOUR CAR

[illegible]

THE MOST CASH

[illegible]

WRECKED OR OLD CARS

[illegible]

AUTO TIRES.

[illegible]

GARAGES—FOR SALE AND TO RENT.

[illegible]

BUSINESS OPPORTUNITIES.

Businesses For Sale.

[illegible]

BUSINESS OPPORTUNITIES.

Businesses For Sale.

RESTAURANT-BAR — LOOP LOCATION; does over $50,000 yearly with no Sunday work; will soon pay for itself; being offered at sacrifice; $6,000 cash handles. Info. at office only. Lloyd's, 139 N. Clark.

RESTAURANT — ADJ. 63D - KEDZIE EL. Refrig. thruout; gd. lse.; $75 day. Can be increased. Pr., $2,800; ½ cash. 811 W. 62d.

RMG. HSE.—32 RMS., SHERIDAN; RT. $110 Clean, well furn., 12 bths. Pr. $2,500, tms. Steinbock & Alexander, 160 N. La Salle.

ROOMING HOUSE—LEASE AND FURNITURE. Leaving city. Must sac. Del. 2360.

RMG. HSE.—52 RMS.; LINCOLN PK.; GD. lease; money maker; $3,200. Div. 5574.

RMG. HSE. HOTEL—32 RS. MADISON-ST. Rt. $50, pr. $800. Tms. Capps Co.Sup.6160

RMG. HSE.—16 RMS.; FINE FURN.; STM.; $40; money mak.; $850 cash. 8298.LaSalle

RUG CLEANING PLANT FOR SALE—COMplete equip with truck. Reas. Ind. 6122.

TAVERN — OLD ESTABL.; ATTORNEY must sell this week; busy corner; bargain. 4301 Milwaukee-avenue. Brun. 8632.

TAVERN-RESTAURANT—NEAR 79TH, ON good street. Completely equipped. Bargain. Address M E 150, Tribune.

TAVERN, BAR-B-Q—LIVE SPOT; 50% less operating cost. Rt. $100, moneymaker. $3,000 mo. bus. Pr. $2,100. Kane. Sup. 3448.

TAVERN — FOX LAKE, MAIN HIGHWAY; Ideal location, fully equipped. Reasonable. Address M J 291, Tribune.

TAVERN—LOC. WEST. SUB.; LIVING RMS. Good lease. Cash. Address E A 580, Tribune.

TAVERN—COR. FULLY EQUIP. ACCT. other business; priced right. Mans. 0351.

TAVERN—GOOD LOCATION; GOOD BUS. Must sell; leav. city. 1615 E. 75th-street.

TAVERN—EST. 4 YRS., DOING GD. BUS.; leav. city; other interests. 3509 N. Halsted.

TAVERN FOR SALE OR RENT—REAS. GD. N. S. cor. 6325 N. Clark-st. Shel. 7081.

TEA ROOM—SUBURB; SERVES NOON, night; seats 60; exc. bus.; living quarters; $2,500. Address E B 548, Tribune.

IF THE KIND OF STORE OR BUSINESS you want to buy is not offered for sale today, why not advertise in the Business Opportunity Wanted Column? Stop in today at the Tribune Want Ad Office, Madison and Dearborn-streets, or call Superior 0100. Ask for an Ad Taker.

Partnerships and Investments.

— — OPENING FOR RELIABLE MAN — — Local or out of town, as one of our service managers; est. cash business $875 to $1,750 with services; full or part time; no selling; income should exceed $200 monthly; give address and ph. Address E B 424, Tribune.

COLLECTORS—FOR AUTOMATIC STORE routes; city, other towns; no selling. Nationally known prod.; $500 cash req.; large earn., short hrs. Suite 409, 40 S. Clinton.

1C-5C PEANUT-GUM-CANDY MACHINES; routes established; $100 and up; good loc. Burel & King, 30 N. La Salle, Room 415.

Concessions, Locations, and Leases.

TO LEASE—BEAUTIFUL WEST SIDE RESTAURANT; free rent; attractive proposition. 3401 5th-avenue.

CORNER STORE—IN HEART OF WOODlawn; stm. ht.; rent reas. South Sh. 1145.

RENT LUNCH ROOM IN TAVERN—STEAM table; busy loc. 117 S. Halsted.

Business Equipment.

PORTABLE PERMANENT WAVING MAchine. De Graf, for sale. Pal. 1318.

PHYSICIAN'S OFFICE — EQUIP., PRACT. new, at a sacr. Call Summit 500.

BARBER CASE FOR 2 CHAIRS—MARBLE; complete. Priv. Terms. Fairfax 8701.

USED BEAUTY SHOP EQUIPMENT—REAsonable. Lake 8855. 3604 Bosworth.

FLUOROSCOPE—COST $1,500; SELL FOR $600; perf. cond. Phone Regent 0654.

Wanted.

LIVE WIRE SALESMAN—REAL PRODUCer, desires to purchase all or interest in small legitimate wholesale or retail business. Has executive ability and not afraid of work. Address K G 45, Tribune.

PRIVATE PARTY WANTS TAVERN OR road house, out of town, cash; no dealers. Address E B 405, Tribune.

CIGAR STORE—IN LOOP ON SO. SIDE; reas. price. Address E B 432, Tribune.

GAS STATION LEASE—GIVE PARTICUlars. Address E B 434, Tribune.

WANTED—HOUSEHOLD OR MAIL ORDER ideas. Address E B 364, Tribune.

BUSINESS DIRECTORY.

Billiards and Bowling.

2 BILLIARD TABLES, 1 COMB. DETACH. rails; all equip. A1 cond. Reas. Bri. 3722.

Furniture Repairing & Upholstery.

SPECIAL THIS WEEK—RECOVER DAVEN., $17.50; chr., $8.50; selection of covers; easy tms. Linport, 2950 Lincoln. Wel. 5943.

DAVNPT., RECOV., REBLT., $18.75; CHR., $8.75. Acme, 6309 Dorchester. Hyd. 4876.

Moving, Storage, Etc.

— — NATION WIDE VAN SERVICE — —
WENTWORTH 0109
MOVE WITH SATISFACTION
COAST TO COAST
Trans-American, 540 W.59th
ENGLEWOOD 3434.

— — — COAST TO COAST — — —
Weekly trips to principal cities—suburbs.
— — DOOR TO DOOR SERVICE — —

RETURN LOAD RATES TO ALL POINTS within 2,000 miles. Padded vans; part loads wanted. NATIONAL DELIVERY ASS'N. 20 W. Jackson-boulevard. Harrison 8529.

LOCAL, LONG DISTANCE—LOWEST RATES anywhere; our own insured van; free estimates; reliable and experienced; barrels supplied. 30 days free str. Canal 1336.

NATIONAL DELIVERY WANTS RETURN full or part load to Colo., Neb., Wyo., Kansas. April 20-April 23. Harrison 8530.

— — — UNION VAN LINE, INC. — — —
LONG DISTANCE MOVING.
82 W. WASHINGTON-ST. STATE 7645.

LOCAL MOVING AS LOW AS $5; INSUR. Long distance moving at return load rates. Ardmore 1001. Day or eve. Estimates free.

SAVE 40%—MOVE SAFELY IN PADDED compartment cars everywhere U.S.& Canada. General Movers, 3204 Harrison. Van B. 6878.

ANACONDA VAN LINES—LOCAL, LONG distance, storage; reas. Lincoln 4664.

LOCAL, LONG DIST.—SAVE BY RETURN loads; safe, reliable, ins. Hay. 8174.

LOCAL, LONG DISTANCE MOVING-HAULing; low rates; anywhere. Went. 7061.

Painting and Decorating.

— — — — SPRING SPECIAL — — — —
Int. ext. paint. decor. Vincennes 7437.

PAINT.-PAPER.—GD. WK. CEIL. $1.50 UP. 18 yrs.' exp. est. free. Buc. 7276, call eves.

Piano Tuning.

PIANOS TUNED, $2; 21 YEARS' EXP. REpairing, reas.; guar. Cole, Republic 5218.

Rug Cleaning.

NOW ONLY $2.50 REG $4 JOB: 9X12; like new thru and thru; spray glue sized. The Federal. [Est. 33 yrs.] LINCOLN 0134

$1.50—9X12 THOR. CLEAN BOTH SIDES; exp. rep. M. & H. Rug. Kedzie 1614.

$2—9X12 DOM., THORO. CLEANING. A.B.C. Cleaners. 4922 Sheridan. Lon. 4521.

JEWELRY, OLD GOLD, ETC.

CASH FOR OLD GOLD
DIAMONDS, JEWELRY, GOLD, TEETH, PAWN TICKETS, WATCHES, SILVER. This institution is operated by public spirited citizens to help you obtain cash. ESTABLISHED IN 1900. MEMBER Chicago Assn. of Commerce.
Chicago Gold Smelting Co.,
37 So. Wabash-av., 3d Floor.

DIAMOND FLEXIBLE BRACELET, ALL PLATINUM, straight line design, attractively set with thirty-six large finest quality diamonds, approximately 4.50 ct. All blue-white perfect and full cut..............................$350
We will submit for appraisal at no cost to you
LEVINSON'S LOAN BANK,
739 North Clark-street.

68/100 KT. DIAMOND, HANDSOMELY mounted in platinum ring with 6 blue white diamonds in mounting. SPECIALLY PRICED...................$50.00
Diamonds, Pawn Tickets Bought for Cash.
THE U. S. LOAN BANK,
10 North Clark-st., 6th Floor.

— — "CASH IN" YOUR OLD GOLD — —
DIAMONDS, BRIDGEWORK, WATCHES, JEWELRY, SILVER, ETC. PAWN TICKETS
Romack Gold Refining Co.,
7 W. MADISON-ST., at STATE. 5th floor
Entrance on Madison-street. Room 501.

DIAMONDS, PAWN TICKETS, OLD GOLD Jewelry, Antiques, Silver etc., bought.
JEWELER'S EXCHANGE,
32 N. State, 11TH FLOOR. Dea. 8905.

1.50 CT. DIA. FINE PERFECT AMER. CUT. Exceptionally brilliant lady's plat. ring with 4 round diamonds. To liquidate loans at.............................$195
Great Northern Loan Bank, 314 S. Clark.

SELL YOUR OLD GOLD TO THE OLD RELIABLE UNITED SMELTING WORKS, 39 S. State-street, cor. Monroe, Room 404.

—CASH FOR DIAMONDS OR OLD GOLD—
Jewelry, Pawn Tickets, Dental Gold.
BARNETT'S, 1st floor, 57 EAST MADISON.

CASH FOR OLD GOLD, SILVER, PLAT. Martin Refining, 29 E. Madison, Rm. 1212.

SEWING MACHINES.

GUARANTEED SINGER ELEC. CONSOLES—LIKE NEW. $39.50. Portables, $22.50. Dropheads, $7. Terms, trade. 5444 Madison.

WE PAY CASH FOR USED SEWING MAchines; all makes. Kedzie 1302.

WANTED TO BUY.

GUNS, TACKLE, GOLF CLUBS, OUTBOARD motors, musical instr., typetrs., cameras. Kleins, 506-510 S. Halsted. FREE CATALOG.

HOME FURNISHINGS.

(See Also Household Appliances.)

Furniture and Dept. Stores.

JUST RECEIVED
Greatest Assortment of
Furn. Mart Samples
EVER RELEASED
to Be "Closed Out"
AT ½ COST
OPEN EVENINGS.

NOTE PRICES.	DEALERS INVITED.
Lounge and Wing chairs..............	$ 6 to $15
2 Pc. Living Room Sets...............	19 to 90
Davenports and Love seats..........	15 to 49
3 Pc. Bedroom Sets....................	20 to 89
TWIN BEDROOM SETS..............	35 to 99
7-8-9 Pc. Dining Room Sets.........	25 to 95
5 Pc. Dinette Sets......................	6 to 24
Twin studio couches...................	10 to 29
Desks and bookcases.................	5 to 25
Occasional boudoir chairs..........	3 to 9
Coffee, end, cocktail, occas. tables, commodes, smokers, lamps......	2 to 8
Wood beds, twin and full size......	5 to 19
Odd dressers, chests, buffets, dining tables, china cabinets.........	6 to 12

RUG BUYERS, ATTENTION!
9x12 Colonial, Moderne, Persian and Chinese designs ....$7.75 to $45
9x12 solid tone and twist weaves.$13.50 to 39
TWO SHOWROOMS.
201 E. OHIO
1 block east of Michigan at 600 North. Second Floor. Delaware 9020.
4750 Washington
AT CICERO-AVENUE. COLUMBUS 9609.

471
E. OHIO-ST.
Two blocks south of Furniture Mart. Corner Lake Shore-drive and the lake.
FURN. MART
SAMPLES
FOR SALE TO THE PUBLIC
40% to 60% Savings
Open Evenings to 9 p. m.

2 pc. sets, sofas, sectional davenports, love seats	$29 to $89
Beautiful lounge chairs............	$12 to $29
Graceful pull-up and occ. chairs..	$ 3 to $12
Desks and secretaries...............	$ 9 to $39
Coffee, end, and occ. tables........	$ 3 to $12
7-8-9 pc. dining sets..................	$39 to $99
3-4-7 pc. bedroom sets..............	$22 to $89
Odd beds, springs, or mattresses..	$ 5 to $12
Twin studio couches and divans...	$12 to $29
5 pc. dinettes...........................	$ 9 to $22
9x12 rugs	$7.75 to $69

Attention, Outfit Buyers!
3 Complete Rooms of
Furniture at $169.
OUR ONLY SHOWROOM IN CHICAGO.
HUDGIN. TERMS. DEL. 5824.

Pink Furniture Company
FACTORY DISTRIBUTORS SELLING
Entire stock of EGGERS FURN. CO.
Parlor sets, bedroom sets, dining room sets, dinettes, rugs, etc., at ½ price.
Open every eve. to 10 p. m., Sun. 5 p. m. at
4535 WASHINGTON-BLVD.
Open every evening until 10 p. m. at
6534-36 S. HALSTED-ST.
CREDIT IF DESIRED.

. . . . IN TUFT'S WAREHOUSE. . . . .
$35,000 FURNITURE MART SAMPLES.
Parlor, dining, bedroom sets, $29-$39; imp. Am. and oriental rugs, $15-$25. Cash or terms. Allen Furn. Open eves., 9; Sunday, 5 p. m.
4444 WEST MADISON-ST.

BEAUTIFUL PARLOR SETS, $29.50; $1.00 down. A. B. C. Storage, 2525 Madison-st.

Central.

Closing Out Entire Stock.
Wholesale—Floor Coverings—Retail.
9x12 guaranteed felt base rugs, $2.90 up. Hvywht. yard goods, 6 ft.-9 ft., 25c sq. yd. Huge stock inlaids, battleships, 50c yd. up.
JEFFERSON CARPET CO.,
1333 S. Jefferson-st., S. E. Corner.

LINOLEUM LAID FREE; INLAID CEMENTed, $1.19 yd.; felt base, 39c; carpeting, $1.49. Victory 2894, 2940 Wentworth.

1,250 YD CARPET, 825 YD. LINO.; STORE, home, off., stair; cheap. Dealer., Drexel 4676.

South Side.

7090 COTTAGE GROVE-AV.
[Cor. 71st and South Chicago-av.]
Factory Warehouse and
Furniture Mart Samples.
Parlor Sets ......$39 | Dining Room......$39
Bedroom Sets.......$39 | 9x12 Rugs.....$19 up
4 R. compl., $159; worth $400.
2 YEARS TO PAY. OPEN EVES. 10 P. M.

SOUTH SHORE'S BIGGEST
Bargain center; 3 huge floors to select from; terms as low as $1 down, $1 per wk.

2 pc. modern parlor sets..............	$29.95
2 pc. modern bedrm. sets.............	$39.50
7 pc. walnut dining sets...............	$25.00
4 rms. modern furniture................	$99.00

SCHWARTZ BROS. STORAGE CO.,
7012 STONY ISLAND-AVENUE.

RUGS—RUGS—RUGS.
Big selection; 4x6, 6x9, 8x10, 9x12, $15 up. 9x12 all color broadloom, friezettes, $27.50 up; 9x15, 12x15, and larger, $35 up; 9x12 Royal Wiltons, $35 and up; American Orientals, Gullistans, other high grade rugs. Chinese, $195 up. Klever Shampay Kleaners, 4633 Cottage Gr. Op. Tues., Thurs., Sat. eves.

500—RUGS—500
COMPLETE Rug Stock in all COLORS, sizes, and qualities; from..........$9.95
Dining Rm. and Parlor Sets.......$24.50 up
Bedrm. Sets....$22.50, Dinette Sets....$7.95
OPEN SUN. AND EVES. TERMS.
Royalton Furn. Co., 4715 Cottage Grove.

4 ROOMS COMPLETE.
Will sell for balance due, $169.
All new better grade furniture.
Don't miss this. Terms to reliable party.
GOODMAN'S, 6821 S. Halsted-st. Open eves.

BEAUTIFUL 8 PC. SOLID WAL., DUNCAN Phyfe dining rm. set, like new. Original cost, $400. Will sacr. Only $125.
DUNN BROS. WAREHOUSE, INC.
6714 Cottage Grove. Retail Furn. Dept.
Open Sunday, 10-5. Evenings to 9:30.

650 YDS. USED CARPET
for stairs, halls, etc.; 45c-55c-75c yd. Unclaimed rugs, $5-10-15. Wholesale and retail. Grove Rug Cleaners, 6738 Cottage Grove.

NEW IMPORT. DOMES. RUGS, $15-$20-$25. All new parlor, bedrm., din. sets, $29-$39. 3 rms. furn., $125; 4 rms. de l. $175; tms. RAPP STORAGE & FURN., 5746 S. Ashland.

COMPLETE 4 RMS., $169—TERMS $2 PER week. Thousands of furn. and rug bargains. Nelson Bros., 6910 Cottage Grove-av.

3 ROOMS MODERN—COMPLETE.......$139 Parl. bedr., din sets, $29.50; rugs, $9-$39 CITIZENS, 6226 Cottage. Open Tonight.

NO MONEY DOWN. EASY PAYMENTS 4 ROOM OUTFITS, $99. ALLIED STORAGE, 4312 COTTAGE GROVE

2 BEDRM. SETS, 1 DOWN FILLED LOVE seat, 3 pc. gate leg, kitchen set, electric clock; no dealers. Triangle 5375.

WILL SACR. REMAINING FINE HOUSEhold furnishings. 5000 Cornell; by appointment only. Phone Dorchester 8205.

MUST SACRIFICE GORGEOUS 8 PIECE carved dining and 4 pc. bedroom set. Leaving city. Private party. Midway 6353.

$2 A WEEK BUYS COMPLETE 4 RMS, NEW furn.; liv., din., bedrm. suite, $165. Lamps, rgs. ATLAS, 6140 Cottage Grove. Open eves.

WILL SACRIFICE MOG. TWIN BEDS, CH of drawers dresser, tables, lamps. BOWLES, 6840 SOUTH SHORE-DRIVE.

BARG. FURN. OF 6 ROOM APT.; PRACT. new; will sep. Midway 5838, apt 1, dealer.

3 ROOMS COMPLETE...............$129.50 235 W. 63d-st.; TERMS. Open evenings.

FURNITURE MART SAMPLES—½ OFF. Easy terms. 6047 S. Halsted. Open eves.

LIVG. RM., KITCH. FURN.; ORIENTAL runners; reas. Hogan, 509 E. 80th-st., eves.

North Side.

CARPETS LINO. 850 YDS.; NEW, USED Tavern, home, store. Barg. Dealer. Edg.0092

BARGAIN — BEAUT. IMPORT. RUG, $20; parlor set, $25. 5540 Broadway.

4 RMS. FURNITURE, ELEC. REFRIG.; SACrifice price. 2351 N. Clark-st. Div. 6142.

FURNISHINGS OF 3½ RM. APT.—WILL separate individually. Graceland 4470.

LV. TOWN—MUST SELL 3 RMS. FURN. AT once. Apt. 326, 5920 N. Ridge, aft. 6 p. m.

MUST SELL 3 RMS. FURN.—EDGE. 2947 all day Sun. or wk. days after 6 p. m.

MUST SAC. BY 1ST. 4 RMS. PRACT. NEW furn.; will sep. Dealer. 949 Lawrence.

8 PC. DIN. RM. SUITES, LIV. RM. CHAIR, studio couch, etc.; very reas. Sun. 0958.

2 RUGS, HOOVER SWEEPER COMPL., lge. etching; cheap. Beck, 2003 Arthur.

ALL STEEL ENG. COACH; ALSO BABY crib. Splendid cond. Reas. Div. 10069.

STORKLINE STROLLER—USED 6 MONTHS, phone Graceland 3187.

ELEGANT DINETTE SET, LOVE SEAT, oriental rugs; real barg. Buck. 1700.

3 PC. WALNUT BEDROOM SET, CHEAP. 3927 Pine Grove-av., 1st. Buc. 6046.

8 PC. WALNUT DIN. RM. SET, 3 PC. WALnut bedrm. set. Very reas. Lak. 0481.

WILL SACR. FURNISHINGS, 3 RM. APT.; Eves. after 6. 1318 Sunnyside. Apt. 2.

HOME FURNISHINGS.

North Side.

RAILROAD SALVAGE.
57 REJECTED SHIPMENTS.
SLIGHTLY SOILED FURN. AND RUGS
SELL FOR ½ ACTUAL COST.

$65-$75 Parlor Sets..........	$29-$39
$85-$125 Bedroom Sets......	$32-$49
7-8-9 Pc. Dining Sets........	$27-$47
150 9x12 Am. Oriental Rugs.	$12-$20
2-3-4 Rm. Outfits.............	$99-$129

Open Daily to 10 p. m. Sunday to 5 p. m.
RETAIL FURN. EXCH. E Z TERMS
5540 BROADWAY.

4642 N. WESTERN. DAILY TO 9. SUN. 5.
IN SCHAULER STORAGE.
Repossessed furniture. No loan company. 150 parlor sets, assorted covers, $39 up. 125 Imp. Wilton and Imp. rugs, $15 up. 3 and 4 room outfits, complete, $129 up.

— CLEARANCE SALE STARTS TODAY —
Real savings! Everything reduced! Hi Gr. Rugs as low as $10. Studio Couches, Dinettes $12. Parlor, Din., Bedrm. Sets $40
3531 N. CLARK-STREET.
2735 LINCOLN-AVENUE.
Open Sun. 11 to 5, during week to 10 p. m.

KANE STORAGE SALE.
Wilton, Axmin., Amer. Orientals... $10-$35 Carpeting, all widths; real barg., 75c yd. up Parlor, dining rm., bedrm. suites....$14 up 2034 Lincoln-av. Open eves., Sun. Terms

REMER STORAGE SALE.
3 RMS., FURN., $129. RUGS, $10-$35. New sample par., bed., din. sets... $39-$89 Chairs, pianos, radios, $10-$25. E-Z TERMS. 5822 N. WESTERN. 3 EVES. 10; SUN. 5.

REPOSSESSED—THREE ROOMS OF HIGH grade furniture; originally sold for $350. Will sell for balance due, $149.
WALLEN FINE FURNITURE CO.,
3300 N. Clark. Bit. 2339.

FURN. OF GORG. 6 RM. HOME—PARL., din. sets; tw. and dbl. bed sets; French commodes, chrs., sofa, 10x14, 9x12 rugs, $10; dishes, drapes, etc. Wellington 4311. Dealer.

— — DAVID STORAGE BARGAINS — —
9x12 rugs, $15; living room suites, $27; din. rm. sets, $23; bedrm. sets $25; terms. Furniture Dept. 3238 LAWRENCE-AV.

COMPLETE 4 RMS.—$100. TERMS $2 PER week; thousands of furn. and rug bargs. Nelson Bros., 6810 Broadway.

MUST SACR. EXQUISITE FURN. OF 9 rm. home; used 3 months; will separate; house for sale. Call Shel. 1068. Dealer.

LEAVING CITY—MUST SELL EVERYthing this week. Sheldrake 4273.

BABY BASKET AND PAD, ENGLISH CARriage, scales, gate. Sheldrake 2204.

DOCTOR'S HOME — 6 RMS., HI. GRADE furn. De Koven, 1056 Loyola. Shel. 9572.

Northwest Side.

Unclaimed Storage Sale.
18 LOTS OF FURNITURE—50 RUGS.
9x12 American Oriental Rugs.$10-$15-$20
8x11 Imported Oriental Pat. Rugs..$16-$20
$100 9x12 Hi-Grade Wilton Rugs........$35
Dining Room, Bedroom, Parlor Sets....$39
HOLLANDER STORAGE CO. TERMS.
2420 Milwaukee. Open Eves.

SACRIFICE ENTIRE STOCK—BRAND NEW Jenny Lind 4 poster; also mod. beds, coil springs, mattresses, $4 ea.; twin double innerspring studio couches, $15. Chicago Bedding Co., 3327 Milwaukee, at Crawford. Pal. 1331

— BAER STORAGE SACRIFICE SALE —
Parlor, dining, bedroom set, $28. 9x12 rugs, $9. Cash or terms. Open eves., 10; Sunday, 4. Baer Storage, 1927 Milwaukee-av.

NEW 9X12 RUGS, $15.00 UP. PAD FREE. 2433 Irving Park. Natl. Storage and Furn.

HOME FURNISHINGS WANTED.

Drexel 9062
NEED FURNITURE FOR OUT OF TOWN STORE.
Highest Cash Prices Paid.
ODD PIECES, ENTIRE HOME OR FLAT. SUBURBS SOLICITED. CALL TODAY.
LAWNDALE 0828.
KEYSTONE 2489.
KENWOOD 2149.
SPOT CASH.
Highest prices paid for
Furniture, rugs, grand piano, etc.
WE CALL ANYWHERE AND ANY TIME.

ENGLEWOOD 3434
Spot cash when we call.
Furn.—Rugs—Grand Pianos.
Entire City and Suburbs.

KEDZIE 1300
We pay more cash than any dealer for furniture, rugs, sewing machines, grand pianos, etc. Call us. Odd pieces or entire flat.

FAIRFAX 2835
We pay more because our outlet is larger. Highest cash prices for used furniture. See MacLauchlan before you sell. Prompt service.

PHONE ROCKWELL 6900.
BEST CASH PRICES FOR FURNITURE, RUGS, SEWING MACHINES, AND GRAND PIANOS

LAKE VIEW 1071.
NORTH SIDERS PHONE US.
Just starting business. Highest cash paid for several pieces or entire flats. Call day or nite.

ATLANTIC 0002.
Need second hand furniture of all kinds in large quantities for country sales.

WARNING — DON'T SELL YOUR FURNIture before first getting our prices. Phone Lawndale 4300. Day and night service.

KEDZIE 3008—PAYS HIGHEST CASH PRICES FOR USED FURNITURE, RUGS, ETC. WE CALL ANYWHERE, ANYTIME.

— — — — —KENWOOD 1158— — — — —
Wanted, at once, three, four, or five rooms good furniture; complete. Spot cash.

WE BUY ORIENTAL AND DOMESTIC RUGS and carpeting for cash. Vin. 9600.

PARTY NEEDS FURNITURE, RUGS, GRAND piano, linens, paintings, dishes. Lon. 4110.

FOR LARGE APT. WISH TO BUY GOOD furn., rugs, grand piano. Edgewater 1307

ARDMORE 4258—PAY YOUR PRICE FOR furniture and rugs, etc. Day and night.

ROCKWELL 0901—WILL PAY YOUR PRICE Need furniture, rugs at once.

WANTED—4 ROOMS FURNITURE AND rugs for cash. Call Wentworth 5181.

HOUSEHOLD APPLIANCES.

Electric Refrigerators.

Home Owners, Attention!
24 repossessed Norges, Frigidaires, Electrolux, G. E.'s, etc. at less than ½. Fully guaranteed. Brand new refrigerators, $79.50. Zerozones and Copelands, as is, $17.50. 220 W. HURON. Open Sunday.

Brand New General Electric.
Family size. Cost $130; your price $69.95 [Discontinued model.] We carry all NATIONALLY KNOWN BRANDS, at the LOWEST PRICES in the city. 601 West Washington Hay. 3020. Open Sundays, 9 to 5 p. m.

— — — — REFRIGERATOR — — — —
Private owner must sell de luxe 1936 Cold Spot. Cost $145. Sacrifice $85. Delivered in Chi. J. C. Jones, 6441 W. 19th-st., Berwyn, 7 to 9 p. m., or call Berwyn 275-MX.

New Westinghouse, $69.50.
New Norge, $84; new Electrolux, $79; new Crosley, $99. Tms Op.evs.,Sun. 621 W.Jackson

GENERAL ELECTRIC MONITOR TOP, $49. Large size, guar. rec. 1936 Frigidaire, $79; Norge, Crosley, Kelvinator, Coldspot, rec., $39. Edison, 766 W. Jackson. Open eves.

FRIGIDAIRE—6 CU. FT. ALL PORCELAIN; like new; $100. S. Genesen, 6620 S. Sacramento. Call Prospect 6781 Sun. or eves.

REFRIG.—BRAND NEW FLOOR SAMPLES at lowest prices. Terms to suit your conv. Open every even. 4841 W. Chicago-avenue.

10 REFRIG.—ALL STANDARD MAKES. Recondit. $29.50 up. 920 W. 63d. Open eves

G. E. KELVINATOR—5 CUBIC FT.; REC.; $49; Frigidaire, used, $29. 6403 Halsted.

BIG REDUCTIONS ON FLOOR SAMPLES—E Z terms. Open nights. 4746 N. Western.

RENT ELEC. REFRIG. 50C-$1 WEEK. NO other charges. 10 wk. minimum. Cal. 6950.

Stoves.

CROWN, ALCAZAR ENTERPRISE RANGES exch., $19. Detroit, Jewel, Universal on sale. Edison's, 766 W. Jackson. Open eves.

CRAWFORD ELECTRIC RANGE—USED 3 months, only $70. Ph. Park Ridge 1136-J.

JEWEL TABLE TOP GAS RANGE—NEW, $25. Open eves. and Sun. 621 W. Jackson.

Vacuum Cleaners.

VAC. CLEANER REPAIR, $2.50; ARM excl. rebuilt, $7.50. Guar. Van B. 7544

FACTORY REBUILT VACUUM CLEANERS; guaranteed. Phone Miss Arlen, State 0571.

FACTORY REBUILT VACUUM CLEANERS; guaranteed; very reas. Dir., Eng. 0757.

Washing Machines.

1937 SAMPLE WASHERS, $25; THOR, A B C, Westinghouse samples sacrificed. EDISON, 766 W. Jackson. Open evenings.

MAYTAG SQ. TUB—COST $109.50. MUST sac. 7851 S. Halsted. Stewart 1911

MAYTAG LIKE NEW $25; NEW THOR $35. Open eves. Sun. 621 W. Jackson

THOR WASHER OR IRONER—RENTED 50C a week. 3448 North-avenue. Albany 0140

COLLECTIONS.

EVERYWHERE — NO COLLECTION, NO charge. We collect, purchase or loan on claims. United Mercantile Service, 23 years at 140 N. Dearborn-street. Central 8466.

PRINTING MACHINERY AND SUPPLIES.

22X28 MIEHLE HORIZONTAL—3,000 PER hour; 62 inch Dexter publication folder with Cross feeder. Western Printers, 417

MACHINERY AND EQUIPMENT.

LIQUIDATING
LARGE MANUFACTURING PLANT,
3700 CORTLAND-STREET, CHICAGO.
800 Machines, Lathes, Millers, Drills, Grinders, Gear Hobbers, Hand and Auto. screw machines. All shop equip. and small tools.
H. F. WOLNICK. RANDOLPH 4905.

FOR SALE—POWER PLANT EQUIPMENT.
1 400 h. p. Babcock Wilcox water tube boiler, 200 lb. pressure $2,000
2 9x5½x10 Duplex boil. feed pumps, ea.$75
1 800 h. p. Cochrane open feed wat. htr.$400
All in excellent condition.
Industrial Heating and Engineering Co.,
Milwaukee, Wis.

"30" CATERPILLAR TRACTOR, McCORmick Deering "10-20" Tractor, 3 Fordson Tractors, Moline Tractor—will plow, drag and cultivate, Bates "40" Tractor, Byers Truck Crane, Monarch "75" Tractor. Metropolitan Equip. Corp., 1336 Altgeld-st. Wel. 2900.

FOR SALE—LATE 10 H. P. A. C. WESTinghouse motor with magnetic switch, 870 R. P. M.; priv. party. Sol Katz, Park Theater, 5960 W. Lake-st., bet. 9:30-10:30.

DELTA AND OTHER HOME SHOP MAchinery headquarters. LARGE STOCK. Machinery Dealers, 606 West Lake-street.

WTD.—90 FT. NO. 102½ BUCKET CHAIN. 25 K-2 links. Wood, 53W.Jackson.Wab.1418.

A. C. AND D. C. MOTORS UNIT HEATERS, blowers bought, sold, repaired, exchanged. ARTHUR WAGNER CO., 701 W. Washington.

3-5 GAL. NATIONAL SIMPLEX GASOLINE hand pumps in good order; bargain. 53 W. Jackson. Room 522. Harrison 5033.

LIQUIDATION SALE—PH. 2-5286, JOLIET, Ill., former Calumet Chemical Co.

WANTED—MOTORS AND MACHY.; HIGHest cash prices paid. Prospect 2269.

LEGAL NOTICES.

NOTICE.
Notice is hereby given that pursuant to an order entered in the Circuit Court of Cook County, Illinois, on the 7th day of April, A. D. 1937 in case number B-279700 of said Court, by the Honorable STANLEY H. KLARKOWSKI, Judge, that on Tuesday, the 10th day of May, A. D. 1937, at the hour of 2:30 P. M., Daylight Saving Time, or 1:30 P. M. Central Standard Time, the undersigned, as Receiver of BLUE ISLAND TRUST AND SAVINGS BANK, shall receive written offers for the purchase of all the remaining assets of said Bank, except money and money due from banks, at the office of the Clerk of the Circuit Court of Cook County, Illinois, in Room 412 County Building, Chicago, Illinois.
A schedule of said assets is on file with W. C. BIELFELDT, Deputy Receiver of said Bank, at his office at 13100 South Western Avenue, Blue Island, Illinois, and a schedule of the same is also attached to the order referred to above.
CHARLES H. ALBERS, Receiver of the Blue Island Trust and Savings Bank.

PARTNERSHIP BET. SAM MADONIA AND Tony De Tolve has been dissolved April 19, 1937, am responsible for debts incurred only by myself. SAM MADONIA.

TRAVEL.

Buses.

. . . . DETROIT, $3; ST. LOUIS, $3 . . . .
DE LUXE MOTOR STAGES. WAB. 3886.
746 S. WABASH, 6266 Stony. Fai. 9392.

Automobiles.

BOTH READERS AND ADVERTISERS ARE urged to exercise caution in arranging automobile transportation with other individuals. References should be exchanged and carefully investigated.

FREE TRANSPORTATION.
LOS ANGELES OR SAN FRANCISCO.
For reliable drivers; all brand new cars. We pay all car expenses. NO BOND. NO RED TAPE. See MR. LORD, 82 W. Washington-st. Room 226. Or phone FRANKLIN 9780.

GOING TO CALIFORNIA.
NOT A CARAVAN.
Drive new car independently like your own. Ideal for family or individual. Small dep. 5308 W. MADISON. MANSFIELD 2455.

— — —FREE TRANSPORTATION— — —
To west coast; go by yourself like your own car. Leave at once. Fully insured. References and small deposit required. Ask for Mr. Rhoades at 2300 S. Michigan-av.

BUSINESS PERSONALS.

HAIR DYE TODAY, $1.50.
Free hair cut, finger wave, marcel daily except Sat. Permanent daily and Mon., Wed., Fri. eves. De Lee, 30 W. Washington.

CROQ PERMANENT - SHAMPOO, SET, rinse; guaranteed; $1. Inecto hair dye, $1.50 comp.; free marcel wave. HEIM, Loop, 6 E. Lake. Also South, 1019 W. 63d.

BEAU., GENUINE PALMOIL PERMANENT wave, new material, complete, $1.25. Clairol hair dye, complete, $1.50. Gertrude Hale, 162 N. State-street.

HAIR TINTING, BLEACHING, COLOR Rinses and Dye Removing. Nominal service charge. All work carefully supervised. 108 N. State. MARINELLO. State 5057.

FREE MARCEL OR F. W. DAILY AND Mon., Wed., Fri. eve. Free haircut daily, Fri. eve. Free manicure daily, Wed. ev. Exp. supervision. 140 N. State-street, 5th floor.

STORE AND BAR FIXTURES.

STORE FIXTURES, TAVERN FIXTURES, hamburger and lunch equipment; large stock, new and used. The lowest prices. Easy pay. Chas. Bender Co. 608-14 N. Wells.

36 FT. BAR WITH 2 COIL BOXES, STOOLS, 2 registers, refg., booths, tables, chairs, exhaust fan, glassware. Will separate; terms. Open 10 to 4. 546 E. 47th-st. Sta. 3488.

BUILDING COMING DOWN—MUST SELL complete luncheonette and confectionery equipment. MAPLE LEAF, 53 W. Van Buren.

HAVE 6 AND 8 FT. DOUBLE DUTY refrig. counters, cheap. Also soda fountain. 220 W. Huron-street. Open Sunday.

PERM. WAVE MACH., DUART, NESTLE, Eugene, Bonat. $60. Paidar, 1120 N. Wells.

80 FT. SHELVING AND 20 TABLES—FOR hardware or hsewr. store. Mer. 6764.

LOST LEASE—NEW LUNCH ROOM FIXtures. Reasonable. Ardmore 5096.

BEAUT. CIRCLE BAR, COMPL. EQUIPPED. Chicago Store Fixture Co., 1708 S. State.

PAINT STORE FIXTURES FOR SALE. 110 West Lake-street. Franklin 5899.

CLOTHING, FURS, ETC.

— WE BUY MEN'S USED CLOTHING —
Highest cash prices paid for men's suits, topcoats and overcoats, ladies' fur coats.
WE CALL ANYWHERE.
DIVERSEY 2794. 2624 N. CLARK-ST.

Highest Cash Prices Paid
for men's used clothing, ladies' fur coats. We call promptly. Lake Shore Tailors, 4042 Broadway, phone Lake View 6820.

LOOK! CONVERT TO CASH—FURS, MEN'S clothing. Highest prices paid. We will call. A. DUBROW FUR MATCHING CO. Canal 3527. 1252 S. Jefferson.

HIGHEST CASH PRICES PAID FOR MEN'S used clothing, ladies' furs. Bring them to 4545 Sheridan-rd. Ph. Edgw. 7630. Will call.

SACR. SUITS, COATS, DRESSES, 14-16. Leaving town. Bit. 7000, apt. 910, morn.

BEAU. SPRING AND SUMMER DRESSES—Size 12-14-16. From $3 to $8. Fai. 6632.

COAL AND WOOD.

KINDLING WOOD COMING FROM R. R. cars, $1.25 ton, not incl delivery. Can arrange for delivery within 5 miles of yard. Erman Howell & Co., 300 W. 87th. Vin. 7054.

NEW WOOD, SHORT PIECES, $3.75 LOAD, 20 bags, $2. Delivered. Seeley 0677.

MUSICAL AND DRAMATIC.

LEARN SWING PIANO. BOOKLET SENT free. Axel Christensen, 306 S. Wabash.

FOR SALE—COMPLETE ITALIAN, FRENCH, German opera scores. Eng. 10326.

TERMS OF SUBSCRIPTION OF THE TRIBUNE.

Order for mail subscriptions must be accompanied by remittance to cover.
Rates of Illinois [outside Chicago], Indiana, Iowa Michigan, and Wisconsin:
Daily, without Sunday, one year, $5.00; six months, $2.50; three months, $1.25; two months, $1.00; one month, 50 cents.
Daily and Sunday, one year, $12.50; six months, $6.25; three months, $3.15.
Sunday only, one year, $7.50; one month, $1.00.
Rates of subscription in postal zones 3 and 4 [measured from Chicago], outside of Illinois, Indiana, Iowa, Michigan, and Wisconsin:
Daily, without Sunday, one year, $7.50; one month, $1.00.
Sunday only, one year, $7.50; one month, $1.00.
Daily and Sunday, one year, $15.00; one month, $2.00.
Rates of subscription in zones 5, 6, 7, and 8 [measured from Chicago], Canada, Mexico:
Daily, without Sunday, one year, $12.00; one month, $1.50.
Sunday only, one year, $7.50; one month, $1.00.
Daily and Sunday, one year, $19.50; one month, $2.50.
Foreign: Daily, without Sunday, one year, $25.00. Sunday only, one year, $17.00. Daily and Sunday, $42.00 per year.
Give postoffice address in full including county and state. Remit in express money order draft, or in registered letter at our risk, to The Tribune company, publishers, Tribune Square, Chicago.
We cannot be responsible for currency sent through the mail.
Persons wishing to take The Tribune by carrier may order it by postal card or telephone Superior 0100. When delivery is irregular make complaint.
All unsolicited manuscripts, articles, letters, and pictures sent to The Tribune are sent at the owner's risk and The Tribune company expressly repudiates any liability or responsibility for their safe custody or return.

MEMBER OF THE ASSOCIATED PRESS.

The Associated Press is exclusively entitled to the use for publication of all news dispatches credited to it or not otherwise credited to this paper, and also to the local news published herein.

All rights of republication of special dispatches herein also are reserved.

Chicago Daily Tribune
THE WORLD'S GREATEST NEWSPAPER
WEDNESDAY, APRIL 21, 1937.

Industrial and Labor Leaders Confer—Clark Gable Witness at Trial of Woman—Bomb Lake Shore Golf Club

"NO PICTURES," SAYS LEWIS—John L. Lewis, chairman of the C. I. O., trying to protect his daughter, Cathryn, from photographer yesterday when he left conference in Washington on collective bargaining. [Associated Press Wirephoto.] (Story on page 4.)

CLARK GABLE DRAWS WOMEN TO COURT AS HE TESTIFIES FOR GOVERNMENT IN EXTORTION CASE—The movie idol surrounded by admirers of the opposite sex when he went to court at Los Angeles yesterday. He took the stand at the extortion trial of Mrs. Violet Wells Norton, and denied he is the father of her child. The woman is accused of trying to extort money from Gable. [Associated Press Wirephoto.] (Story on page 1.)

TEN PERILED IN EXPLOSION—Rose Smith (left) and Betty Karger near doorway of Lake Shore Country club in Glencoe last night after bomb had damaged front of building. Shortly afterward a Wilmette home was bombed. [TRIBUNE Photo.] (Story on page 1.)

REPRESENTATIVES OF LABOR AND INDUSTRY MEET IN CONFERENCE ON COLLECTIVE BARGAINING—Group with Secretary of Labor Perkins in Washington yesterday. Numbered are (1) Harper Sibley, (2) William Green, (3) Raymond Ingersoll, (4) Arthur Lovell, (5) R. C. Whiting, (6) Secretary Perkins, (7) Clarence Woolley, (8) Max Gardner, (9) John L. Lewis, (10) Father Francis J. Haas, and (11) J. Warren Madden, chairman national labor relations board. [Associated Press Wirephoto.] (Story on page 4.)

CORPORATION COUNSEL COURT VICTOR—Barnet Hodes (right, foreground), who has criticised awards of downstate judges in damage suits against city, with Attorney B. P. Barasa as court ruled he was not in contempt. [TRIBUNE Photo.] (Story on page 3.)

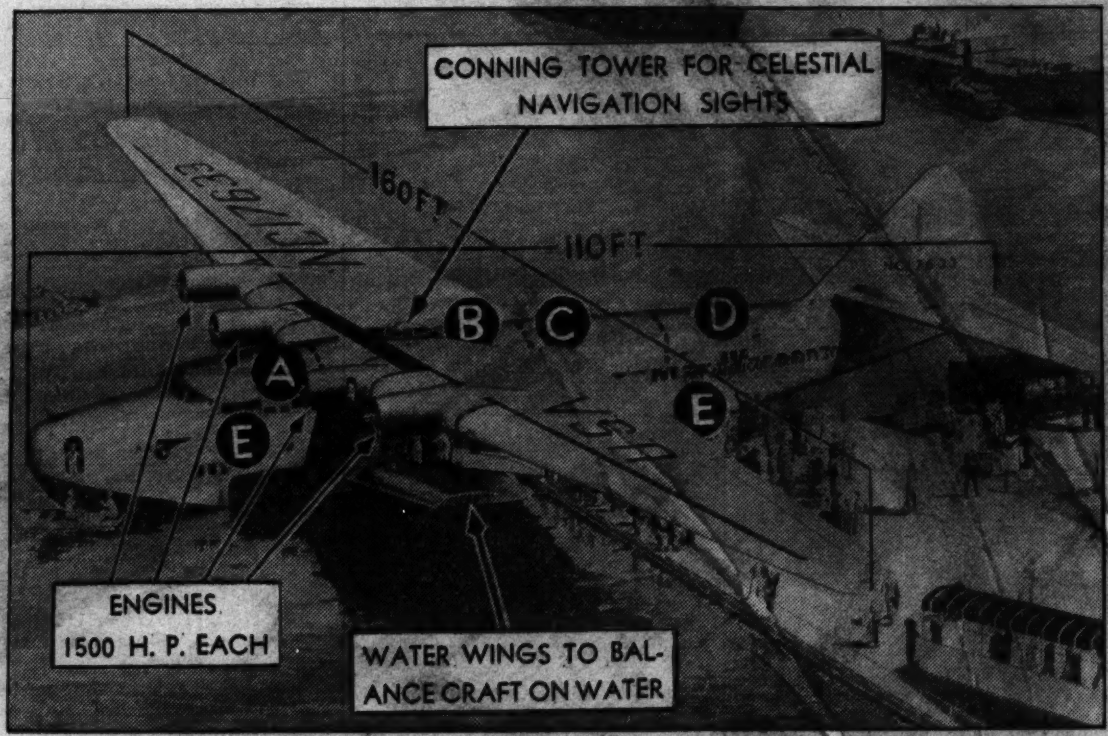

WORLD'S LARGEST FLYING BOATS BEING BUILT FOR ATLANTIC SERVICE—Artist's sketch of one of six Pan-American Clippers being constructed at Boeing plant in Seattle. The planes will have top speed of 200 miles per hour and range of 5,000 miles. They will carry 72 passengers and crew of 8 or 9. A is pilot's cockpit; B, navigator's quarters; C, captain's room and crew quarters; D, space for ton of mail and express, and E, passengers' cabins. The ships will also carry 3,000 pounds of freight. (Story on page 7.)

[TRIBUNE Photo.]

MISSING—Miss Louise Brandon, heiress to $100,000 estate, who disappeared a week ago. (Story on page 9.)

GIRL LEAPS—Photo-diagram showing how Helen Jory, 14, jumped from second floor of police station. (Story on page 3.)

[TRIBUNE Photo.]

INJURED—Helen Jory, high school girl who jumped from window of Rogers Park police station.

[TRIBUNE Photo.]

WITNESS—Phyllis Blume, who was being questioned with Helen Jory when latter leaped from window.

BRITISH PRINCESS HAS BIRTHDAY TODAY—Princess Elizabeth, elder daughter of British king and queen, riding her pony, Snowball, accompanied by groom. She will be 11 today and will receive saddle and riding crop from father. [Associated Press Wirephoto.] (Story on page 6.)

When Lunch Time Rolls Around

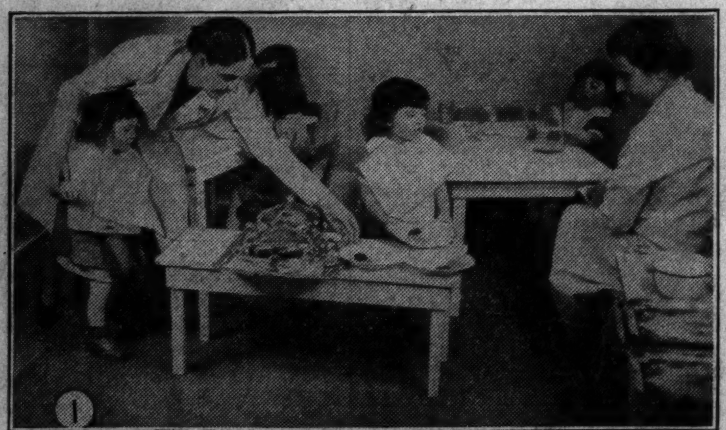

The Dionne quintuplets of Callander, Ont., enjoy their noonday lunch in these pictures, part of a series being printed in the Chicago Tribune daily. After a morning of play and work, Nurse Noel places the food on a small serving table. That's Emilie carrying her plate away and Marie next in line.

All conversation ceases for a time as the hungry little girls satisfy their healthy appetites. Left to right: Marie, Yvonne, Annette, Emilie, and Cecile. Nurse Tremblay is overseeing the meal. Watch for more pictures of the quints tomorrow. [World Copyright: 1937: NEA Service, Inc.]

ADMITS SLAYING—Emil Trimarco, paroled thief, confesses in Panfil murder after return to Chicago. (Story on page 7.)

[TRIBUNE Photos.]

THE VICTIM'S FAMILY—Mrs. Lillian Panfil, widow of slain grocer, and Mrs. Cecilia Waite, their daughter, at police station to make formal identification of Trumarco.

CONFESSED KILLER'S FAMILY—Mrs. Florence Trumarco and baby Arlene, 15 months old, as they appeared at Lawndale police station last night.

GUN USED IN SLAYING OF STORE OWNER—The weapon with which Emil Trimarco killed Frank Panfil in holdup on April 11. Trimarco, seized in Cincinnati, confessed yesterday. Harold Julian has admitted his part in the crime. [TRIBUNE Photo.] (Story on page 7.)